

BENOLD'S PURE FOOD STORE, Inc. AND BAKERY OF THE GENUINE WHOLE WHEAT AND BRAN BREAD. This is the Bread which is not only a good nourishment to our body, but also the best Remedy for Weak Stomach and Constipation. 240 NORTH AVENUE, N. E. CORNER NORTH PARK AVE. Phone Lincoln 869

PUBLISHERS continued. REGAN PRINTING HOUSE, 1111 Broadway, N. E. CORNER NORTH PARK AVE. WHOLE WHEAT AND BRAN BREAD. WALTER L. W. CO. (THE) 121-127 Plymouth St. WESTERN NEWS PAPER CO. 1000 Broadway, N. E. CORNER NORTH PARK AVE. WINSTON JOHN C. CO. 1000 Broadway, N. E. CORNER NORTH PARK AVE. RAYMOND BROS. 1000 Broadway, N. E. CORNER NORTH PARK AVE. THURSTON P. W. COMPANY 1854 Clark St. BOWSER S. F. & CO. 200-210 Water St. WILSON P. CORTEZ & CO. 210 and 241 Lake St. AMERICAN STEAM PUMP CO. 231 E. Randolph St. GALLAHER & SPECK, 154 E. Congress St. RIDER - ERICSSON 850 E. Congress St. Mark Manufacturing Co. 154 E. Congress St. WOODCOCK BROS. 554 W. Lake St. ALLEN W. D. MNFG. CO. 151 and 153 Lake St. A. PLAMONDON MFG. CO. 15-21 N. Clinton St. CALDWELL H. W. & SON CO. Western av. 171-181 St. LINDAHL HENRY MACHINERY CO. 200-204 W. Lake St. WELLES MFG. CO. 555 North av. YEOMANS BROS. 1200 Monodack Block

PURIFIERS. BARAGWATER W. & SON, 1200-1201 W. Division St. THAYER & CHANDLER, 227-229 W. Jackson St. SULLIVAN MACHINERY COMPANY, Sullivan Chaperons, Hummer Mills and Hook Drills 415, 100 Michigan St. EXCELSIOR QUILTING CO. 713 E. 507 W. Jackson St. ALLEN W. D. MNFG. CO. 151 and 153 Lake St. MONASH-YOUNGER CO. 1407-517 W. Jackson St. AMERICAN RADIATOR COMPANY, 282 and 281 Michigan av. CAMERON SCROTH CAMERON COMPANY, 282 and 281 Michigan av. CLOW JAMES B. & SONS, 245 to 258 Franklin, cor. Harrison, branches Chicago, St. Paul, and St. Louis. KELLOGG-MACKAY COMPANY, 410 W. 18th St. UNITED STATES RADIA-TOR, 210 Railway Exchange, tel. Har-ison-3043. RAG DEALERS. KATHRYN M. 847-353 Sheldon and Arbor place. RAG DEALERS. (See also Paper Stock, also Rank.) CHAMBERLAIN CO. 513 Michigan av. COLSON & SONS 1128 S. Canal St. KENNEDY & SONS 179 Douglas St. BRYAN & SONS 123 S. Canal St. BRYAN & SONS 123 S. Canal St. BRYAN & SONS 123 S. Canal St. BRYAN & SONS 123 S. Canal St. "Rags and Paper Stock. (Wholesale and Retail.) STOLA MACH. CO. 555 Milwaukee av. "Rallings. (Iron, Bank and Counter.) HIGGINS, M. H. WIRE & CABLE CO. 90-94 Dearborn, tel. Co. 1-610. "Rallings, Bank and Office, (Iron and Bronze.) THE STANDARD COMPANY 151-153 Lake St. PORTER, FISBACK & CO. 422 Commercial Nat. Bank bldg. tel. Harison-2001 1111 N. State St. BOYNTON VACUUM ASSOCIATION (THE) 414 N. State St. BUFFALO STEAM PUMP CO. 120-131 N. Cass St. AMERICAN WELL WORKS (THE) 423 First Nat. Bank Bldg. GOULD CO. THE, 30 Franklin and Ohio, tel. North-1185 Pumps. (Manufacturers and Dealers.) ADVANCE PACKING & SUPPLY CO. 123 Franklin Alberger Pump Co. 510, 255 LaSalle ALLEN W. D. MNFG. CO. 151 and 153 Lake St. AMERICAN STEAM PUMP CO. 231 E. Randolph St. BLACK-KNOWLES STEAM ENGINE CO. 17 N. Cass St. FAIRBANKS, MORSE & CO. 210 W. Lake St. PYOTT CO. 917 Carroll av. tel. Monroe-5440 \*Pulpit and Lods Furniture. AMERICAN SEATING COMPANY, 210 W. Lake St. \*Pulverizing Machinery. STROUD E. H. & CO. 30 LaSalle \*Pulverizing Machinery. (Special Ore and Coal Pulverizers.) RAYMOND BROS. 1000 Broadway, N. E. CORNER NORTH PARK AVE. THURSTON P. W. COMPANY 1854 Clark St. BOWSER S. F. & CO. 200-210 Water St. WILSON P. CORTEZ & CO. 210 and 241 Lake St. AMERICAN STEAM PUMP CO. 231 E. Randolph St. GALLAHER & SPECK, 154 E. Congress St. RIDER - ERICSSON 850 E. Congress St. Mark Manufacturing Co. 154 E. Congress St. WOODCOCK BROS. 554 W. Lake St. ALLEN W. D. MNFG. CO. 151 and 153 Lake St. A. PLAMONDON MFG. CO. 15-21 N. Clinton St. CALDWELL H. W. & SON CO. Western av. 171-181 St. LINDAHL HENRY MACHINERY CO. 200-204 W. Lake St. WELLES MFG. CO. 555 North av. YEOMANS BROS. 1200 Monodack Block

RAILROAD

Railroad Printing and Stationery. RAND, McNALLY & CO. 168 ADAMS ST.

Railroad Signals.

HALL SIGNAL CO. 1424 Monodack blk tel. Harison-1

Railroad Supplies.

ADAMS & WESTLAKE CO. 111111 Office 310 W. Ontario

ADAMS & WESTLAKE CO. 111111 Office 310 W. Ontario. American Locomotive Co. 1515, 103 Michigan av. American Railway Equipment Co. 1515, 103 Michigan av. American Locomotive Co. 1515, 103 Michigan av. American Railway Equipment Co. 1515, 103 Michigan av.

BLOCK-POLLAR IRON CO.

1034 First Nat. Bank bldg. tel. Central-4700

BUDA COMPANY.

1037-617 Railway Exchange tel. Harison-103

GARNEGIE STEEL CO.

1037-617 Railway Exchange tel. Harison-103

Chicago Bridge & Iron Works

Engineers, Manufacturers, Design, Manufacturers, Contractors. Railway Tanks, Steamships, Bridges, Turbines, Buildings, Structural Material

Metal Structures for any Service

105th & Third St. Washington Heights, Ill. (No. 10)

Chicago Iron & Metal Co.

105th & Third St. Washington Heights, Ill. (No. 10)

CRERR, ADAMS & CO.

105th & Third St. Washington Heights, Ill. (No. 10)

DRISSELL RAILWAY LAMP

105th & Third St. Washington Heights, Ill. (No. 10)

DUNER CO.

105th & Third St. Washington Heights, Ill. (No. 10)

FAIRBANKS, MORSE & CO.

105th & Third St. Washington Heights, Ill. (No. 10)

GANTHROP-WARREN

105th & Third St. Washington Heights, Ill. (No. 10)

RAILROAD

Railroad Supplies - continued.
North Bros Mfg Co 231 Institute St
Pittsburgh Mfg Co 201 2nd St

GOLD COUPLER CO.

Gold Coupler Co 114 Adams
Malleable Iron and Steel Castings 527 1/2
Michigan St, Detroit

JOHNS H. W.-MANVILLE

Johns H. W. Manville
Johns H. W. Manville
Johns H. W. Manville

JOHN W. C. MILLER

John W. C. Miller
John W. C. Miller

MILLER JOHN G.

Miller John G
Miller John G

MINER W. H.

Miner W. H
Miner W. H

NATIONAL PATENT HOLDING CO

National Patent Holding Co
National Patent Holding Co

OTTO'S GAS ENGINE

Otto's Gas Engine
Otto's Gas Engine

ANGUERA LUMBER

Anguera Lumber
Anguera Lumber

AYER & LORD TIE

Ayer & Lord Tie
Ayer & Lord Tie

CARNegie STEEL CO.

Carnegie Steel Co
Carnegie Steel Co

CONTINENTAL PILING & LUMBER CO.

Continental Piling & Lumber Co
Continental Piling & Lumber Co

JOYCE-WATKINS RATICIDE

Joyce-Watkins Raticide
Joyce-Watkins Raticide

MARSH & BINGHAM

Marsh & Bingham
Marsh & Bingham

PARTHIER F. COMPANY

Parthier F. Company
Parthier F. Company



THE ONE AND ONLY
PROF. RICHARD H. DORNEY
THE RAT-CATCHER
1948 North Leavitt Street
Hotels and private houses cleaned of RATS and MICE.
NO POISONS USED. ALL RATS CAUGHT-ALIVE.
RATS-RATS-RATS
ALL RATS "in any PRIVATE HOUSE"
exterminated in ONE DAY
A lifetime's experience.
Trained Fox TERRIERS for sale. RATS for sale.
NO REPRESENTATIVES. BEWARE OF IMITATORS
The INFALLIBLE MOUSE PASTE is manufactured and distributed by PROF. R. H. DORNEY Only

\*Razors. (Manufacturers and Wholesale Dealers.)
Razor Strops.
KENLY W. K. COMPANY. SUNASACK R. W. CO.
\*Razors. (Safety Razors Sharpener.)
KEENEDGE CO.
\*Real Estate. (Advertising Real Estate Signs.)
ANDERSON E. W. SIGN CO.
\*Real Estate Atlas. (Publishers.)
DONNELLEY REUBEN H.

Sectional Atlas of Chicago
IN TWO VOLUMES
Corrected to Jan. 1, 1909. Additions, Subdivisions, and Rec-subdivisions are COLORED, so that they may be readily located. Copious LEGAL DESCRIPTIONS of all Additions, Subdivisions, etc. are given on each page. Also a complete ALPHABETICAL LIST of all Additions, Subdivisions, etc., with Section, Town and Range, and Page Number in Atlas. The only up-to-date Atlas of Chicago issued.

Reuben H. Donnelley
Publisher
Lakeside Press Bldg.
141-155 Plymouth Court
Corner Polk Street
Phone Harrison 350

PROMINENT MEMBERS OF THE Chicago Real Estate Board

ALDIS & CO.
247 Monadnock Block, Chicago

HIGH GEO. H. & CO.
REAL ESTATE, LOANS, Renting
83 Washington Street
Tels. Central-4496

E. G. PAULING
MORTGAGE LOANS
Real Estate
Tels. Main-240 and 240
133 LA SALLE ST.

BAIRD & WARNER
Succeeding Baird & Bradley. Established 1859
Real Estate, Loan & Renting Agents
Tel. Main-4470. 99 LA SALLE ST.
Lake View Branch, 1827 Exposition, or Wilson Av.
Eastwood Branch, 215 W. 50th, or Halsted

A. HOLINGER
EUGENE HILDEBRAND
Pres. Vice Pres. and Treas.
A. HOLINGER & CO.
(INC.)
INVESTMENT BANKERS
172 Washington Street
Suite 201-2-3-4-5 Teutonic Bldg.
Telephone Main-1191

Peabody, Houghteling & Co.
ESTABLISHED 1868
Money to Loan to Railroads, Corporations and Real Estate Owners
Tel. Randolph-1901 181 LA SALLE ST.

E. A. CUMMINGS & CO.
ESTABLISHED 1869
Real Estate, Loans, Insurance
Renting and Collecting
Farm Lands
S. W. Cor. Dearborn and Washington Sts.
TEL. CENTRAL-24 and 25

WARD T. HUSTON
REAL ESTATE
189 LA SALLE STREET
W. D. Kerfoot Est. 1861 Geo. Birkhoff, Jr.
Wm. D. Kerfoot & Co.
85 WASHINGTON ST.
N. W. Cor. Dearborn and Washington Sts.
Real Estate, Loan & Financial Agents
Special Attention Paid To the Interests of Non-Residents

EDGAR M. SNOW & GO
ESTABLISHED 1873
TITLE AND TRUST BLDG.
GENERAL REAL ESTATE AND MORTGAGE BROKERS
APPRAISERS OF REAL ESTATE
INTELLIGENT ATTENTION GIVEN TO THE CARE AND MANAGEMENT OF PROPERTY
HENRY H. Walker Thomas H. Willis
HENRY H. WALKER & CO.
REAL ESTATE
Mortgage Loans, Investments
Manufacturing Sites
Tenthon Bldg., La Salle and Madison Sts.
Telephones Main-516 and Automatic-2835

W. L. DeWolf & Co.
Real Estate, Loans, Insurance, Rents
Manufacturers and Warehouse Property
Society
Tel. Harrison-3743 228 La Salle St.
Telephone Randolph-430

John B. Knight & Co.
Successors to Knight & Marshall
REAL ESTATE, LOANS, RENTS
99 Washington Street
Tel. Main-2452 Tel. Automatic-2451

OLIVER L. WATSON
Quick Cash Buyer of Chicago Real Estate
160 WASHINGTON ST.
Telephone Main 518 3

Edwin F. Getchel
Real Estate and Loans
Expert Buyer and Valuator
Marquette Building
204 Dearborn St. Chicago
Real Estate Fire Insurance

WM. C. HEINEMANN & CO.
First Mortgage Investments For Sale
REAL ESTATE LOANS
92 LA SALLE STREET
Bank Floor
TELEPHONE MAIN 3377

B. M. WINSTON W. R. ODELL
WINSTON & CO.
REAL ESTATE, RENTING
LOANS, INSURANCE
FIRST NATIONAL BANK BUILDING, CHICAGO
Telephones Central-1453, Auto. 2443

Edwin F. Getchel
Real Estate and Loans
Expert Buyer and Valuator
Marquette Building
204 Dearborn St. Chicago
Real Estate Fire Insurance

WM. C. HEINEMANN & CO.
First Mortgage Investments For Sale
REAL ESTATE LOANS
92 LA SALLE STREET
Bank Floor
TELEPHONE MAIN 3377

B. M. WINSTON W. R. ODELL
WINSTON & CO.
REAL ESTATE, RENTING
LOANS, INSURANCE
FIRST NATIONAL BANK BUILDING, CHICAGO
Telephones Central-1453, Auto. 2443



REAL ESTATE COLN & CO. 99 WASHINGTON ST. Real Estate - Continued. Collins John H 354 Dearborn...

W. F. CONLON & CO. WEST SIDE REAL ESTATE. N. E. Cor. Madison & Halsted. BANKER RICHARD A. Conant floor 85 Dearborn...

COOK PERCY Q. 108 W. Washington St. Cook Raymond O 1410 140 Dearborn...

DOGGETT W. L. & BROS. 140 Dearborn St. Dolan Edward M 606 1/2 Clark...

DOYLE THOS. F. 101 1/2 Dearborn St. Douglas Fred T 1850 Lake Ave...

OIXOXTON H. W. 814 108 Washington St. O'Connor John J 1200 140 Dearborn...

CUMMINGSE A. & CO. 121 N. Ashland St. Cummins John W 7114 Cottage Grove...

CUSTER & VEEN. 1200 Michigan St. Custer John W 2012 Milwaukee Ave...

DAVIS CLAUDE B. & CO. 420 2nd Dearborn. Davis Walter G 547 W 120th...

HENRY T. DAVIS & CO. 420 2nd Dearborn. Davis Walter G 547 W 120th...

DELFOSE CHAS. J. 1201-1207, 228 LaSalle and 4225 W 29th. DeWolf W. L. & Co. 140 Dearborn to Central-6002...

FARNHAM, WILLOUGHBY & CO. Chicago Savings Bank bldg. Faulkner & Boxley, 202 S. State St.

DIRKS EMIL J. 1186 Diversey Park. Dirks John T 2416 W. Franklin Ave...

FITKIN J. JOSEPH C. 101 1/2 Dearborn to Central-4727. Fitzgerald Bert J. 410 108 Dearborn to Central-5054...

J. W. DOOLEY & CO. REAL ESTATE. 140 Dearborn St. Douglas Fred T 1850 Lake Ave...

DOYLE THOS. F. 101 1/2 Dearborn St. Dwyer John J 1200 140 Dearborn...

EAST CHICAGO CO. 4210 Montross blvd. Eastman John W 1002 140 Dearborn...

EDDY (FIO). 182 1/2 Lake to Main-4023. Edwards John H 1002 140 Dearborn...

FREIBERGER M. L. 1217 W 60th. Freiberger Samuel J 107 1/2 Dearborn...

DAVIS CLAUDE B. & CO. 420 2nd Dearborn. Davis Walter G 547 W 120th...

ENNIS CALISTUS S. & CO. 101 Heizer blvd. Ennis John J 228 1/2 Dearborn...

ALBERT DE W. ERSKINE. REAL ESTATE AND LOANS. Estate Manager. 261 Harrison 6018...

GARY REAL ESTATE. 1412 W Madison. GATJENS J. C. F. 1412 W Madison...

GAY JOHN H. & CO. 1412 W Madison. Gay John H 1412 W Madison...

B. J. GLASER. REAL ESTATE AND FIRE INSURANCE. 3844 Ogden Ave. Gleason C. R. & Co. 484 Oakdale St.

GLEASON C. R. & CO. 484 Oakdale St. Gleason Charles R 484 Oakdale St...

HART E. ORRIS & CO. 114 Dearborn to Central-1486. Hart Robert and Emil, 150 1/2 Clark...

GRAFF EDMUND S. 1079 Milwaukee Ave. Graff Edmund S 1079 Milwaukee Ave...

FOSTER F. B. & CO. 2618 107 Washington St. Foster Charles E. 2618 107 Washington St...

FOX JOHN V. 101 1/2 Dearborn to Central-1122. Fox John V 101 1/2 Dearborn...

FRIEND ALEX & CO. 145 and 150 LaSalle. Friend Alexander 145 and 150 LaSalle...

HABERER GEO. J. 103 1/2 Dearborn. Haberer Geo J 103 1/2 Dearborn...

GALLIHER JOHN P. 10303 Avenue M. Gallagher John P 10303 Avenue M...

GATJENS J. C. F. 1412 W Madison. Gay John H 1412 W Madison...

B. J. GLASER. REAL ESTATE AND FIRE INSURANCE. 3844 Ogden Ave. Gleason C. R. & Co. 484 Oakdale St.

GLEASON C. R. & CO. 484 Oakdale St. Gleason Charles R 484 Oakdale St...

HART E. ORRIS & CO. 114 Dearborn to Central-1486. Hart Robert and Emil, 150 1/2 Clark...

GRAFF EDMUND S. 1079 Milwaukee Ave. Graff Edmund S 1079 Milwaukee Ave...

FOSTER F. B. & CO. 2618 107 Washington St. Foster Charles E. 2618 107 Washington St...

FOX JOHN V. 101 1/2 Dearborn to Central-1122. Fox John V 101 1/2 Dearborn...

FRIEND ALEX & CO. 145 and 150 LaSalle. Friend Alexander 145 and 150 LaSalle...

HABERER GEO. J. 103 1/2 Dearborn. Haberer Geo J 103 1/2 Dearborn...

HABYER & WHEELER. REAL ESTATE LOANS. 1118 Milwaukee Ave. Habyer & Wheeler 1118 Milwaukee Ave...

HILL TOMAS A. & CO. 1678 Old Colony bldg. Hill Tom A 1678 Old Colony bldg...

HAMMEL & LANG. 82 Times Bldg. Hammel & Lang 82 Times Bldg...

HANSON & DECKEL. 2749 W Division. Hanson & Deckel 2749 W Division...

HARDIN & SCHEURMANN. 510 W. Madison. Hardin & Scheurmann 510 W. Madison...

HART ROBT. AND EMIL. 150 1/2 Clark. Hart Robert and Emil, 150 1/2 Clark...

HECHT J. F. 2148 W. Madison. Hecht J F 2148 W. Madison...

HECK S. & CO. 6000 S. Halsted. Heck S & Co 6000 S. Halsted...

HEIM JOHN. 101 1/2 Dearborn to Central-1122. Heim John 101 1/2 Dearborn...

HEINEMANN WM. C. 101 1/2 Dearborn to Central-1122. Heinemann Wm C 101 1/2 Dearborn...

HIGH GEO. H. & CO. 83 Washington St. High Geo H & Co 83 Washington St...

HILL A. H. & CO. 1100 150 Adams. Hill A H & Co 1100 150 Adams...

HILLING ROBT. P. 2194 N. Clark. Hilling Robt P 2194 N. Clark...

HIPPLE & CLARKE. 101 1/2 Dearborn to Central-1122. Hipple & Clarke 101 1/2 Dearborn...

HOPKINS & LUTHELI. 407 North Ave. Hopkins & Luthele 407 North Ave...

HOUGH JOSEPH W. 101 1/2 Dearborn to Central-1122. Hough Joseph W 101 1/2 Dearborn...

HOWARD BROS. & CO. 101 1/2 Dearborn to Central-1122. Howard Bros & Co 101 1/2 Dearborn...

J. WM. HOWARD & CO. 101 1/2 Dearborn to Central-1122. J W M Howard & Co 101 1/2 Dearborn...

HOYNE FRANK G. & CO. 101 1/2 Dearborn to Central-1122. Hoyne Frank G & Co 101 1/2 Dearborn...

HECHT J. F. 2148 W. Madison. Hecht J F 2148 W. Madison...

HECK S. & CO. 6000 S. Halsted. Heck S & Co 6000 S. Halsted...

HEIM JOHN. 101 1/2 Dearborn to Central-1122. Heim John 101 1/2 Dearborn...

HEINEMANN WM. C. 101 1/2 Dearborn to Central-1122. Heinemann Wm C 101 1/2 Dearborn...

HILLING ROBT. P. 2194 N. Clark. Hilling Robt P 2194 N. Clark...

HIPPLE & CLARKE. 101 1/2 Dearborn to Central-1122. Hipple & Clarke 101 1/2 Dearborn...

HOPKINS & LUTHELI. 407 North Ave. Hopkins & Luthele 407 North Ave...

HOUGH JOSEPH W. 101 1/2 Dearborn to Central-1122. Hough Joseph W 101 1/2 Dearborn...

HOWARD BROS. & CO. 101 1/2 Dearborn to Central-1122. Howard Bros & Co 101 1/2 Dearborn...

J. WM. HOWARD & CO. 101 1/2 Dearborn to Central-1122. J W M Howard & Co 101 1/2 Dearborn...

HOYNE FRANK G. & CO. 101 1/2 Dearborn to Central-1122. Hoyne Frank G & Co 101 1/2 Dearborn...

HECHT J. F. 2148 W. Madison. Hecht J F 2148 W. Madison...

HECK S. & CO. 6000 S. Halsted. Heck S & Co 6000 S. Halsted...

HEIM JOHN. 101 1/2 Dearborn to Central-1122. Heim John 101 1/2 Dearborn...

HEINEMANN WM. C. 101 1/2 Dearborn to Central-1122. Heinemann Wm C 101 1/2 Dearborn...

CHANDLER BROTHERS. 101 1/2 Dearborn to Central-1122. Chandler Brothers 101 1/2 Dearborn...

ROESTER & ZANDER. 101 1/2 Dearborn to Central-1122. Roester & Zander 101 1/2 Dearborn...

JORDAN & SON. 101 1/2 Dearborn to Central-1122. Jordan & Son 101 1/2 Dearborn...

HOPKINS & LUTHELI. 407 North Ave. Hopkins & Luthele 407 North Ave...

HOUGH JOSEPH W. 101 1/2 Dearborn to Central-1122. Hough Joseph W 101 1/2 Dearborn...

HOWARD BROS. & CO. 101 1/2 Dearborn to Central-1122. Howard Bros & Co 101 1/2 Dearborn...

J. WM. HOWARD & CO. 101 1/2 Dearborn to Central-1122. J W M Howard & Co 101 1/2 Dearborn...

HOYNE FRANK G. & CO. 101 1/2 Dearborn to Central-1122. Hoyne Frank G & Co 101 1/2 Dearborn...

HECHT J. F. 2148 W. Madison. Hecht J F 2148 W. Madison...

HECK S. & CO. 6000 S. Halsted. Heck S & Co 6000 S. Halsted...

HEIM JOHN. 101 1/2 Dearborn to Central-1122. Heim John 101 1/2 Dearborn...

REAL

1088

REAL

DO YOU WANT ACTION?

My Reputation Rests on Successful Sales MADE QUICKLY

If you are owning Chicago property, either improved or vacant, South of 12th Street, which you desire to convert into cash AT ONCE, I can tell you, and will tell you, upon request, the EXACT amount that it will sell for—to realize the money within ten to sixty days. My office has been established twenty-seven years, and is at your command. Covering entire Chicago. Special departments for vacant and improved property in Englewood, Longwood, Hyde Park, So. Englewood, Woodlawn, Morgan Park, South Chicago.

JOHN M. MCCLUN, 218 W. 63d Street Long Distance Phones Wentworth 1845-1846 Night Res. Phone Wentworth 1844

LIPPINCOTT & CO.

Real Estate—continued. 4201 W Irving Park boulevard Irving Park-1914

PAUL G. LOEBER & CO. CENTRAL AND MANUFACTURING PROPERTY

Loeb, Bernhard 919, 97 Clark. Loeb, Wm D 2521 Lincoln st. Loeb, Wm D 2521 Lincoln st.

MAAS PHILIP & SON

1943 W Chicago at 11th-1000-1761. Maas, Philip 1000-1761

MADDEN BROS.

625, 204 Duaneville tel Central-2836

MADDUNG & EIDMANN

401-402 Chamber of Commerce bldg 128. Madden, Edward R 625, 204 Duaneville

MANNING, J. H. N.

room 30, 63 Duaneville tel Central-1070 and Automobile-7697

MARSHALL W. A. & CO.

2000 1/2 S State tel Douglas-1427. Marshall, Wm A 2000 1/2 S State

MARTENS JOHN.

North West Side Real Estate specialty. Martens, John 1011 W 13th

MASON & SMART

1650 Sherman av, Duaneville, Ill, tele. 890-245. Mason, John 1650 Sherman

MAUN HENRY P.

600, 59 Clark tel Randolph-2500. Maun, Henry P 600, 59 Clark

MAURITZON BROS.

115 Duaneville tel Main-2040. Mauritzon, Bros 115 Duaneville

E. P. MAYNARD & CO.

115 Duaneville Street, Suite 601 and 605. E. P. Maynard & Co 115 Duaneville

McCLAN WILLIAM C.

8001 Stony Island at Jackson Park av. McClan, William C 8001 Stony Island

McCLELLAN W. H.

20 31st tel Douglas-3420. McClellan, W H 20 31st

McCLUN JOHN M.

218 W 63d. McClun, John M 218 W 63d

McGOWEN JOHN T.

4041 W Madison tel Kozick-2110. McGowen, John T 4041 W Madison

McGUIRE & ORR.

101 Washington tel Randolph-2381 and 101 Washington

McKEY & PAOGUE.

184-188 Washington, 811 P 47th, 1382 E 47th.

McKINNIE BROTHERS.

632 Main Exchange tel Randolph-500. McKinnie, Bros 632 Main Exchange

MEAD & COE.

518 W 10th Washington tel Randolph-102. Mead & Coe 518 W 10th

MERIGOLD W. M. A. & CO.

400, 400 North 1st tel Central-9376. Merigold, W M A & Co 400 North 1st

MICHIGAN CENTRAL

2415 Chicago, W. Madison, merge into 400-401 Chicago, W. Madison, merge into 400-401 Chicago

MILLER RICHARD L.

1121, 108 Lincoln tel Main-4008 and Gary. Miller, Richard L 1121, 108 Lincoln

MILLS C. W.

607, 126 Lincoln tel Randolph-3645. Mills, C W 607, 126 Lincoln

MILLS S. B. & CO.

factory, warehouse and dock property centrally tel Main-1110 and Automobile-8710

MILLS WALTER.

Industrial real estate, 501, 121 Lincoln tel Franklin-80.

MILLS & SON.

3803 N North av tel Belmont-169 and corner South 10th and Cuyler av Oak Park 4109, Chicago

MILNER ALFRED L.

1200 W 10th, 1200 W 10th, 1200 W 10th. Milner, Alfred L 1200 W 10th

MILNER ALFRED L.

1200 W 10th, 1200 W 10th, 1200 W 10th. Milner, Alfred L 1200 W 10th

REAL

1689

REAL

MONTAGUE & SON

115 1/2 Dearborn. Montague & Son 115 1/2 Dearborn

MOORE GEO. C. & SON.

1110 N Dearborn at 1st-1000-1761. Moore, Geo C & Son 1110 N Dearborn

MOORE W. J. & C. B.

1110 N Dearborn at 1st-1000-1761. Moore, W J & C B 1110 N Dearborn

MULLIKEN CHARLES H.

310, 308 Dearborn tel Central-2700. Mulliken, Charles H 310, 308 Dearborn

MUSIL KAREL & CO.

2840 W 2nd tel Industri-7. Musil, Karel & Co 2840 W 2nd

MUSSING O. & CO.

room 205, 24 Lincoln. Mussing, O & Co room 205, 24 Lincoln

NAVIGATO SONS & NAVIGATO

800, 1000 W 2nd, Duaneville, tel Main-2224. Navigato, Sons & Navigato 800, 1000 W 2nd

NICHOLS BROS.

101, 101 Lincoln, N Clark and Center. Nichols, Bros 101, 101 Lincoln

NORCOTT H. F. & CO.

North 10th, 10th, 10th. Norcott, H F & Co North 10th

ROBERT NORTH & CO.

Room 207, 10th, 10th, 10th. Robert North & Co Room 207, 10th

REAL ESTATE LOANS RENTING INSURANCE

POLAKOW & COMPANY

Telephone Monroe 4647. N. W. COR. 12th and MAY STS. DOUGLAS PARK BRANCH. Telephone Lavndale 4048. 3159 WEST 12th STREET, CORNER KEDZIE AVE.

OGDEN SHELDON & CO.

1110 N Dearborn at 1st-1000-1761. Ogden, Sheldon & Co 1110 N Dearborn

OLIVER & COMPANY

1110 N Dearborn at 1st-1000-1761. Oliver & Company 1110 N Dearborn

O'MALIA FRANK J.

1110 N Dearborn at 1st-1000-1761. O'Malia, Frank J 1110 N Dearborn

O'SHAUGHNESSY JAMES & O'SHAUGHNESSY

400, 400 Lincoln av, Lawrence av. O'Shaughnessy, James & O'Shaughnessy 400, 400 Lincoln

PACE RUBY B.

602-604, 102 Clark tel Franklin-170. Pace, Ruby B 602-604, 102 Clark

PACOB & CO.

REAL ESTATE AND INVESTMENTS. Phone Randolph 837. Pacob & Co 837 Randolph

PARKER AUSTIN H.

1400 E 57th tel Hyde Park-193. Parker, Austin H 1400 E 57th

PATERSON HARRY C.

1110 N Dearborn at 1st-1000-1761. Paterson, Harry C 1110 N Dearborn

PEABODY HOUGHTLING & CO.

600, 600 and 610 1st, 181 Lincoln, tel Randolph-2700. Peabody, Houghtling & Co 600, 600 and 610 1st

PENNER G. A.

1110 N Dearborn at 1st-1000-1761. Penner, G A 1110 N Dearborn

PETTER & CO.

1110 N Dearborn at 1st-1000-1761. Petter & Co 1110 N Dearborn

PHILIPSON H. F. & CO.

1110 N Dearborn at 1st-1000-1761. Philipson, H F & Co 1110 N Dearborn

PIDMORE W. A.

1110 N Dearborn at 1st-1000-1761. Pidmore, W A 1110 N Dearborn

PRUSSING N. F. & CO.

1110 N Dearborn at 1st-1000-1761. Prussing, N F & Co 1110 N Dearborn

QUINLAN & TYSON.

1110 N Dearborn at 1st-1000-1761. Quinlan & Tyson 1110 N Dearborn

RABE OSCAR.

1110 N Dearborn at 1st-1000-1761. Rabe, Oscar 1110 N Dearborn

RICHMAN GREENWALD & SCHWARTZ & CO.

Real Estate, Loans, Fire Insurance and Renting. Richman, Greenwald & Schwartz & Co 1110 N Dearborn

RIEDLE FRANK & CO.

1110 N Dearborn at 1st-1000-1761. Riedle, Frank & Co 1110 N Dearborn

RINGER CHARLES.

1110 N Dearborn at 1st-1000-1761. Ringer, Charles 1110 N Dearborn

ROTHSON (1910).

1110 N Dearborn at 1st-1000-1761. Rothson (1910) 1110 N Dearborn

ROUNDS & GLOUGH.

145 La Salle Street. Rounds & Gough 145 La Salle Street

ROUNDS & WETTEN.

184 La Salle St. THE TEMPLE. Rounds & Wettten 184 La Salle St

REGELIN & CO.

105 Washington. Regelin & Co 105 Washington

REYNOLDS W. A. & COSE.

1110 N Dearborn at 1st-1000-1761. Reynolds, W A & Cose 1110 N Dearborn

Quick Seller of North-west Side Real Estate. SIGMUND M. MAJEWSKI RENTING AND MANAGING OF PROPERTY; LOANS AND INSURANCE TELEPHONE MONROE 3972 1152 Milwaukee Ave., near Division St.

J. H. VAN VLISSINGEN & CO.

Specialties: Switch Track Property, Dock, Manufacturing & Business Property

1309 FIRST NATIONAL BANK BUILDING

PHONE CENTRAL 162

Real Estate - Continued.

Ruedel Frederick 634 W. North, Hamilton 12, Irving 634 W. 11th, Ramsey Co. 1000 W. Dearborn...

SALOMON M. & COMPANY, 1120 First National Bank Bldg tel. Ran. 2-1200

SANDSTROM CARL A., 1120 Michigan av. (Hoseland) tel. West 2-1120

SCHEITZ EMIL H., 601 to 608 120 Randolph tel. Central 08-14

SCHMITZ NICHOLAS, 511 to 528 309th av. tel. Lincoln 01-1

SCHNEIDER G. H. & CO., 301 S. 5th LaSalle tel. Central 10-17 and 228

SCHULTZ FRED & CO., 185 and 187 1st St. tel. Lincoln 01-1

SCHUMACHER GRABINER, 185 and 187 1st St. tel. Lincoln 01-1

SCHUMACHER HENRY D., 25 11th Island av. tel. Lincoln 01-1

SCHWABER JOHN F., 1000 W. 43rd, Schwabers 1000 W. 43rd, Schwabers 1000 W. 43rd

SHANE S. I., 185 and 187 1st St. tel. Lincoln 01-1

SHANKLIN ROBT. F., 3181 Grand av., Sherman 1100, 3181 Grand av.

SHORTALL & MURISON, 601-100 Washington tel. Central 20-15

SMITH A. J. & SON, 1200 S. 1st St. tel. West 2-1120

SMITH DAVID C., 1200 S. 1st St. tel. West 2-1120

SMITH L. M. & BRO., 3047 to 3051 20th St. tel. Doug. 18-450

SMITH O. F. & CO., 3047 to 3051 20th St. tel. Doug. 18-450

SMITH K. L. & CO., 3047 to 3051 20th St. tel. Doug. 18-450

SMITH W. D. P. & CO., 3047 to 3051 20th St. tel. Doug. 18-450

SNOW EDGAR M. & CO., 3047 to 3051 20th St. tel. Doug. 18-450

SOUTH & TRAINER, 3047 to 3051 20th St. tel. Doug. 18-450

STANLEY W. W., 3047 to 3051 20th St. tel. Doug. 18-450

STANLEY W. W., 3047 to 3051 20th St. tel. Doug. 18-450

STANLEY W. W., 3047 to 3051 20th St. tel. Doug. 18-450

STAFFORD & FRANKLE, 3047 to 3051 20th St. tel. Doug. 18-450

STANDISH CHAS. A. V., 3047 to 3051 20th St. tel. Doug. 18-450

STANLEY W. W., 3047 to 3051 20th St. tel. Doug. 18-450

STANLEY W. W., 3047 to 3051 20th St. tel. Doug. 18-450

STEINBRECHER PAUL, 3047 to 3051 20th St. tel. Doug. 18-450

STOCK ERNST, 3047 to 3051 20th St. tel. Doug. 18-450

STONE A. J. & CO., 3047 to 3051 20th St. tel. Doug. 18-450

STONE H. O. & CO., 3047 to 3051 20th St. tel. Doug. 18-450

STRASSHEIM HENRY E. & STRASSHEIM & CO., 3047 to 3051 20th St. tel. Doug. 18-450

STRONER CHARLES M., 3047 to 3051 20th St. tel. Doug. 18-450

TRYON & DAVIS, 3047 to 3051 20th St. tel. Doug. 18-450

TRONER CHARLES M., 3047 to 3051 20th St. tel. Doug. 18-450

TRONER CHARLES M., 3047 to 3051 20th St. tel. Doug. 18-450

TERWILLIGER & CO., REAL ESTATE, LOANS AND INSURANCE

THORPE B. A., 375 Dearborn tel. Randolph 40-4

3-R REALTY CO., 634, 106 LaSalle tel. Franklin 12-14

WANNER EDW. A., 1000 W. 43rd tel. Doug. 18-450

WALSH P. M., 1000 W. 43rd tel. Doug. 18-450

WALTERSDORF E. & CO., 1000 W. 43rd tel. Doug. 18-450

WATSON OLIVER L., 160 Washington St. tel. Lincoln 01-1

WEBER P. J., 1000 W. 43rd tel. Doug. 18-450

WEDELL J. A. & CO., 1000 W. 43rd tel. Doug. 18-450

WESTMAN A. E., 1000 W. 43rd tel. Doug. 18-450

WILKIE & COLEMAN, 1000 W. 43rd tel. Doug. 18-450

WOLFE R. W., 1000 W. 43rd tel. Doug. 18-450

WOLFE R. W., 1000 W. 43rd tel. Doug. 18-450

VER HAAR JAMES, 1140 Michigan av. tel. West 2-1120

WALKER HENRY H., 1000 W. 43rd tel. Doug. 18-450

WALKER HENRY H., 1000 W. 43rd tel. Doug. 18-450

WALKER HENRY H., 1000 W. 43rd tel. Doug. 18-450

WALKER HENRY H., 1000 W. 43rd tel. Doug. 18-450

WALKER HENRY H., 1000 W. 43rd tel. Doug. 18-450

WALKER HENRY H., 1000 W. 43rd tel. Doug. 18-450

WALKER HENRY H., 1000 W. 43rd tel. Doug. 18-450

WALKER HENRY H., 1000 W. 43rd tel. Doug. 18-450

WALKER HENRY H., 1000 W. 43rd tel. Doug. 18-450

WALKER HENRY H., 1000 W. 43rd tel. Doug. 18-450

WALKER HENRY H., 1000 W. 43rd tel. Doug. 18-450

WALKER HENRY H., 1000 W. 43rd tel. Doug. 18-450

WALKER HENRY H., 1000 W. 43rd tel. Doug. 18-450

WALKER HENRY H., 1000 W. 43rd tel. Doug. 18-450

WALKER HENRY H., 1000 W. 43rd tel. Doug. 18-450

WALKER HENRY H., 1000 W. 43rd tel. Doug. 18-450

WHITE & TABOR, 180 LaSalle tel. Lincoln 01-1

WILKS & FRANKENSTEIN, 1000 W. 43rd tel. Doug. 18-450

WILKS & FRANKENSTEIN, 1000 W. 43rd tel. Doug. 18-450

WILKS & FRANKENSTEIN, 1000 W. 43rd tel. Doug. 18-450

WILKS & FRANKENSTEIN, 1000 W. 43rd tel. Doug. 18-450

WILKS & FRANKENSTEIN, 1000 W. 43rd tel. Doug. 18-450

WILKS & FRANKENSTEIN, 1000 W. 43rd tel. Doug. 18-450

WILKS & FRANKENSTEIN, 1000 W. 43rd tel. Doug. 18-450

WILKS & FRANKENSTEIN, 1000 W. 43rd tel. Doug. 18-450

WILKS & FRANKENSTEIN, 1000 W. 43rd tel. Doug. 18-450

WILKS & FRANKENSTEIN, 1000 W. 43rd tel. Doug. 18-450

WILKS & FRANKENSTEIN, 1000 W. 43rd tel. Doug. 18-450

WILKS & FRANKENSTEIN, 1000 W. 43rd tel. Doug. 18-450

WILKS & FRANKENSTEIN, 1000 W. 43rd tel. Doug. 18-450

WILKS & FRANKENSTEIN, 1000 W. 43rd tel. Doug. 18-450

WILKS & FRANKENSTEIN, 1000 W. 43rd tel. Doug. 18-450

WILKS & FRANKENSTEIN, 1000 W. 43rd tel. Doug. 18-450

AMERICAN BOND & MORTGAGE CO., 100 Jackson Blvd. tel. Wash. 2-1200

FLIECHER CHAS. H., 481-483, 70 and 81 Dearborn

GREENEBAUM SONS, N. E. cor. Clark and Randolph sts. bank bld.

STRAUS S. W. & CO., 1000 W. 43rd tel. Doug. 18-450

MONEY TO LOAN ON CHICAGO REAL ESTATE

WESTERN TRUST AND SAVINGS BANK, 284 Milwaukee av. tel. Humboldt 18-1

STAFFORD L. H. & CO., 140 LaSalle, tel. Central 2-16

STAFFORD L. H. & CO., 140 LaSalle, tel. Central 2-16

STAFFORD L. H. & CO., 140 LaSalle, tel. Central 2-16

STAFFORD L. H. & CO., 140 LaSalle, tel. Central 2-16

STAFFORD L. H. & CO., 140 LaSalle, tel. Central 2-16

STAFFORD L. H. & CO., 140 LaSalle, tel. Central 2-16

STAFFORD L. H. & CO., 140 LaSalle, tel. Central 2-16

STAFFORD L. H. & CO., 140 LaSalle, tel. Central 2-16

STAFFORD L. H. & CO., 140 LaSalle, tel. Central 2-16

STAFFORD L. H. & CO., 140 LaSalle, tel. Central 2-16

STAFFORD L. H. & CO., 140 LaSalle, tel. Central 2-16

WOLF, SAYER & HELLER, (INC.) Pullman cor. Peoria

MCCRAY REFRIGERATOR CO., 55 WABASH AVENUE

BRUNSWICK-BALKE-COLENDER CO., 719 S. 2nd St.

BRUNSWICK-BALKE-COLENDER CO., 719 S. 2nd St.

BRUNSWICK-BALKE-COLENDER CO., 719 S. 2nd St.

BRUNSWICK-BALKE-COLENDER CO., 719 S. 2nd St.

BRUNSWICK-BALKE-COLENDER CO., 719 S. 2nd St.

BRUNSWICK-BALKE-COLENDER CO., 719 S. 2nd St.

BRUNSWICK-BALKE-COLENDER CO., 719 S. 2nd St.

BRUNSWICK-BALKE-COLENDER CO., 719 S. 2nd St.

BRUNSWICK-BALKE-COLENDER CO., 719 S. 2nd St.

BRUNSWICK-BALKE-COLENDER CO., 719 S. 2nd St.

BRUNSWICK-BALKE-COLENDER CO., 719 S. 2nd St.

BRUNSWICK-BALKE-COLENDER CO., 719 S. 2nd St.

BRUNSWICK-BALKE-COLENDER CO., 719 S. 2nd St.

BRUNSWICK-BALKE-COLENDER CO., 719 S. 2nd St.

BRUNSWICK-BALKE-COLENDER CO., 719 S. 2nd St.

RELIGIOUS

Religious societies, EPWORTH LEAGUE, Rental Agencies, ANDERSON C. T. A., M. A. ARMSTRONG, B. S. SIDE RENTING & STORAGE DEPT., ASH H. B. & CO., BULL WILLIAM A. & CO., BOWERS W. H. & CO., BROCKMAN ALBERT, CARROLL JOHN A. & BRO.

NEWBURY GEO. G. & NORCOTT H. F. & CO.

1000 E. 43rd, tel. Central-4195, 1500 and Automobile-4195, 1500 and Automobile-4195

ROBERT NORTH & CO.

REAL ESTATE, 1007 First National Bank Building, Central-3726

OLSON C. A., PARDRIDGE A. J. & PARKER AUSTIN H.

1000 E. 37th, tel. Central-3445, 1500 E. 37th, tel. Central-3445, 1500 E. 37th, tel. Central-3445

PEABODY, HOUGHTLING, QUINLAN & TYSON, RIDGELIN, JENSON & CO.

1000 E. 37th, tel. Central-3445, 1500 E. 37th, tel. Central-3445

ROUNDS & CLOUGH, ROUNDS & WETTEN

145 La Salle Street, DOWN-TOWN RENTING AND REAL ESTATE, TELEPHONE CENTRAL 6101

SCHULZ E. W. & CO., SHANKLIN ROBT. F., SMITH DAVID C., SMITH L. M. & BROS.

1000 E. 37th, tel. Central-3445, 1500 E. 37th, tel. Central-3445

SNOW EDGAR M. & CO., SOUTHWARD & TRAINER, STONE H. O. & CO.

1000 E. 37th, tel. Central-3445, 1500 E. 37th, tel. Central-3445

STRASSHEIM HENRY E., SWIFT & STROKER, THORPE B. A., TITTMAN J. J. & CO., WHITE & TABOR, WILKIS & FRANKENSTEIN

1000 E. 37th, tel. Central-3445, 1500 E. 37th, tel. Central-3445

WOLTERS DORF E. & CO., WRIGHT W. MURRAY, BURLEY & COMPY, PICK ALBERT & COMPANY, TRAUB WM. F.

1000 E. 37th, tel. Central-3445, 1500 E. 37th, tel. Central-3445

PAUL C. LOEBER and Glassware, CENTRAL MANUFACTURING PROPERTY, MADDEBROS, McERLEAN CHAS V., MEAD & COE, MUSSING O. & CO.

1000 E. 37th, tel. Central-3445, 1500 E. 37th, tel. Central-3445

RESTAURANTS

Causes Olan 2861 W. North, 2861 W. North, 2861 W. North

CARLISLE BISHOP, GARDNER BISHOP

1000 E. 37th, tel. Central-3445, 1500 E. 37th, tel. Central-3445

RESTAURANTS

1000 E. 37th, tel. Central-3445, 1500 E. 37th, tel. Central-3445

BOSTON OYSTER HOUSE, SWIFT & STROKER, THORPE B. A., TITTMAN J. J. & CO., WHITE & TABOR, WILKIS & FRANKENSTEIN

1000 E. 37th, tel. Central-3445, 1500 E. 37th, tel. Central-3445

WOLTERS DORF E. & CO., WRIGHT W. MURRAY, BURLEY & COMPY, PICK ALBERT & COMPANY, TRAUB WM. F.

1000 E. 37th, tel. Central-3445, 1500 E. 37th, tel. Central-3445

PAUL C. LOEBER and Glassware, CENTRAL MANUFACTURING PROPERTY, MADDEBROS, McERLEAN CHAS V., MEAD & COE, MUSSING O. & CO.

1000 E. 37th, tel. Central-3445, 1500 E. 37th, tel. Central-3445

RESTAURANTS

1000 E. 37th, tel. Central-3445, 1500 E. 37th, tel. Central-3445

RESTAURANTS

1000 E. 37th, tel. Central-3445, 1500 E. 37th, tel. Central-3445

RESTAURANTS

1000 E. 37th, tel. Central-3445, 1500 E. 37th, tel. Central-3445

RESTAURANTS

1000 E. 37th, tel. Central-3445, 1500 E. 37th, tel. Central-3445

RESTAURANTS

1000 E. 37th, tel. Central-3445, 1500 E. 37th, tel. Central-3445

RESTAURANTS

1000 E. 37th, tel. Central-3445, 1500 E. 37th, tel. Central-3445

RESTAURANTS

1000 E. 37th, tel. Central-3445, 1500 E. 37th, tel. Central-3445

RESTAURANTS

1000 E. 37th, tel. Central-3445, 1500 E. 37th, tel. Central-3445

RESTAURANTS

1000 E. 37th, tel. Central-3445, 1500 E. 37th, tel. Central-3445

RESTAURANTS

1000 E. 37th, tel. Central-3445, 1500 E. 37th, tel. Central-3445

RESTAURANTS

1000 E. 37th, tel. Central-3445, 1500 E. 37th, tel. Central-3445

RESTAURANTS

1000 E. 37th, tel. Central-3445, 1500 E. 37th, tel. Central-3445

RESTAURANTS

1000 E. 37th, tel. Central-3445, 1500 E. 37th, tel. Central-3445

RESTAURANTS

1000 E. 37th, tel. Central-3445, 1500 E. 37th, tel. Central-3445

RESTAURANTS

1000 E. 37th, tel. Central-3445, 1500 E. 37th, tel. Central-3445

RESTAURANTS

1000 E. 37th, tel. Central-3445, 1500 E. 37th, tel. Central-3445

RESTAURANTS

1000 E. 37th, tel. Central-3445, 1500 E. 37th, tel. Central-3445

RESTAURANTS

1000 E. 37th, tel. Central-3445, 1500 E. 37th, tel. Central-3445

RESTAURANTS

1000 E. 37th, tel. Central-3445, 1500 E. 37th, tel. Central-3445

RESTAURANTS

1000 E. 37th, tel. Central-3445, 1500 E. 37th, tel. Central-3445

RESTAURANTS

1000 E. 37th, tel. Central-3445, 1500 E. 37th, tel. Central-3445

RESTAURANTS

1000 E. 37th, tel. Central-3445, 1500 E. 37th, tel. Central-3445

RESTAURANTS

1000 E. 37th, tel. Central-3445, 1500 E. 37th, tel. Central-3445

RESTAURANTS

1000 E. 37th, tel. Central-3445, 1500 E. 37th, tel. Central-3445

RESTAURANTS

1000 E. 37th, tel. Central-3445, 1500 E. 37th, tel. Central-3445

RESTAURANTS

1000 E. 37th, tel. Central-3445, 1500 E. 37th, tel. Central-3445

RESTAURANTS

1000 E. 37th, tel. Central-3445, 1500 E. 37th, tel. Central-3445

RESTAURANTS

1000 E. 37th, tel. Central-3445, 1500 E. 37th, tel. Central-3445

RESTAURANTS

1000 E. 37th, tel. Central-3445, 1500 E. 37th, tel. Central-3445

RESTAURANTS

1000 E. 37th, tel. Central-3445, 1500 E. 37th, tel. Central-3445

RESTAURANTS

1000 E. 37th, tel. Central-3445, 1500 E. 37th, tel. Central-3445

RESTAURANTS

1000 E. 37th, tel. Central-3445, 1500 E. 37th, tel. Central-3445

RESTAURANTS

1000 E. 37th, tel. Central-3445, 1500 E. 37th, tel. Central-3445

RESTAURANTS

1694

ROOFERS

## WILLIAM MURDOCH COMPANY

# GRAVEL

ESTABLISHED 1880.

145 LA SALLE ST. CHICAGO.

# ROOFERS

## TELEPHONE CENTRAL 5435.

Restaurants—continued.

Hubbard Geo D 315 W Chicago av  
 Roberg John 290 W Chicago av  
 Cook Almy 1501 W Belmont av  
 Cook John A 1710 North av  
 Huber John 217 N Halsted  
 Hunsler & Krumholz 1155 Michigan av  
 Ivana Bohdanov Mrs 6100 Cottage Grove av  
 Ryan Frank M Mrs 1919 W Lake  
 Ryan Jas 605 W 43d  
 Scheerer Joseph G 1811 W Madison  
 Sanderson Norman L 1811 W Madison  
 Sauer Frank J 2410 W Vanburen  
 Sarnowski John J 1910 N Ashland av  
 Savio Frank J 4006 W Madison  
 Savio Daniel 1075 E Clark  
 Saxon John 1720 W Division  
 Scerchi Louis 517 W Adams  
 Scheiner Margaret Mrs 522 1/2 Lincoln av  
 Schaffner Harry Mrs 102 N Indiana  
 Schaeffer Fred and W F  
 Schindler Robert E 1900 N North av  
 Schmitt August 1150 N Clark  
 Schilling Leo 620 100th av  
 Schmitt Charles H 748 W 73d  
 Schmidt George A 119 W 73d  
 Schmidt Albert Mrs 1223 N Clark  
 Schmidt Otto 84 101st  
 Schneider George 2490 Westworth av  
 Schneider E E 600 E 64th St  
 Schneider Wm 2601 N Kedzie av  
 Schneider Henry 1622 Westworth  
 Schrock & Dowd 2670 Michigan av  
 Schuchert John 222 N North av  
 Schuchert John 1137 W Madison  
 Schwaner Samuel 1837 W Halsted  
 Seifert Ross 2314 W  
 Sells Frank 2093 Hulls av  
 Sells John 600 E 15th  
 Selzer Harry 1209 W Madison  
 Selzer John 1945 W 75th  
 Shanken Theodore G 2201 W Madison  
 Shanker Charles 351 W 111th  
 Shanker John O Mrs 1830 W Madison  
 Shanker Anna Mrs 3115 LaSalle  
 Sheehan John 2123 Washburn av  
 Sheehan J J 721 Federal, 409 N Clark and  
 134 S Halsted  
 Shulzer Mrs W 4902 Oakenswald av  
 Sherman Victor 800 Federal  
 Shuman John W Mrs 1111 Cottage Grove av  
 Shultz Anna H Mrs 2117 Lake av  
 Shuman John W 1225 W  
 Shura Herman 1741 W Division  
 Shuter Elm Mrs 4175 Westworth av  
 Silbermann Louis 1908 Milwaukee av  
 Silver Alton Restaurant Do 862 N Clark  
 Singer Arthur O 1121 E 185 Jackson St  
 Singer Louis 1409 S State  
 Simpson Louis 2349 S State  
 Singer Louis 1140 S Halsted  
 Simpson Charles W 215 W Center  
 Skales Geo 2202 Blue Island av  
 Skiles John W Mrs 2111 Cottage Grove av  
 Sklarer Charles 3120 W Madison  
 Smith Geo A 1410 Belmont av  
 Smith Joseph 3227 Lincoln av  
 Smith John 1922 Commercial av  
 Smith John A 40 Sherman  
 Smith Geo D 11 Belmont av  
 Smith Mrs 2400 Clark  
 Smith John 2109 W Vanburen  
 Smith John J 1209 S State  
 Snyder Alice Mrs 3223 Cottage Grove av  
 Snyder Charles J 2201  
 Sockacka & Hoell 105 Vanburen and 14 Mid-  
 west  
 Sorrenson Charles 100 231d  
 Spangenberg Fred 1720 N Cedar av  
 South Park Cafe 741 E 60th  
 Spaulding & Smith 801 W Center  
 Spitzer Randolph 51 W 111th  
 Spitzer Edward J 1225 Westworth av  
 Spornstein Nicholas 529 111th  
 Spornstein Wm 1115 S Center  
 Spornstein Adam 2045 W Madison  
 Spornstein Joseph 1918 S Center  
 Spornstein & Chelmsworth 2009 Lincoln av  
 Spornstein Nicholas 2127 Washburn  
 Spornstein Joseph 1210 Commercial av  
 Spornstein Margaret Mrs 1819 Cottage Grove av  
 Spornstein Dr J 3182 N Clark  
 Spornstein Joseph 307 W Vanburen  
 Spornstein Lewis Mrs 308 S State  
 Spornstein Nicholas 308 W Division  
 Spornstein Andrew 1005 21d  
 Spornstein Peter 877 Washburn av  
 Spornstein & Spornstein 2312 W Madison  
 Spornstein Oscar 194 W Vanburen  
 Stein Richard J 118 N State  
 Stein Samuel 1115 W 111th  
 Steinman & Aling Mrs 2003 W Madison  
 Steinman Joseph W 215 E 21d  
 Steinhilber Charles H 2913 S State  
 Steiner Joe 1085 W Madison  
 Steinhilber Mrs 110 Belmont av  
 Spornstein Mary E Mrs 1014 E 43d  
 Stein Laura M 110 Madison  
 Steiner Arthur 151 N Ashland av  
 Steiner Achille Mrs 1350 S Center av

Stone Warren 731 W Madison  
 Stonovitz Joseph 304 S Halsted  
 Straly Theodore 2501 W North av  
 Strickland John 118 S Canal  
 Stricker Joe 4700 Cottage Grove av  
 Stricker Mary Mrs 182 W Center  
 Stricker George 3121 W 111th  
 Stricker Catherine Mrs 524 State  
 Stricker John 182 S Halsted  
 Sullivan & Damsch 111 E 111th  
 Sullivan J J 1225 W Center  
 Swan Daniel O 6318 Cottage Grove av  
 Swanson Herman 1999 W 75th  
 Swanson Anton 1511 N 45th av  
 Swanson George E 483 Michigan av  
 Swanson Louis 1918 Washington av and 2316  
 Swanson Fred W 1435 W Center  
 Swenson Andrew J 2818 Commercial av  
 Swisher John E 1440 S Clark  
 Szoros Joe 1640 Blue Island av  
 Taczek Joseph 1192 W 75th  
 Taczek John 2520 S State  
 Taczek Henry 370 S State  
 Taczek and Brown Co 371, 373, 29th  
 Taylor Mrs M 1510 E 58th  
 Taylor John 1002 S 111th  
 Tancos Rosa 533 Wella and 634 N State  
 Tancos William & Co 320 E 47th  
 Tancos Wm 533 N State  
 Tancos George 1255 W 55th  
 Tancosboro Geo 1416 W Madison  
 Tancos George 2400 Westworth av  
 Tancos John H 99 Adams, 73 and 229 Clark,  
 22 and 283 Dearborn, 9 and 28th Adams bl,  
 100, 130 and 238 Madison, 1418 Michigan av,  
 449 and 112 Monroe, 72, 74 and 122 Federal  
 86, 230 and 250 State and 1081 Wilson av;  
 500 Green St. Gal. Cent.

**JAMES H. THORSON CO. RESTAURANTS, 22, 25, 27, 422**  
 142 1/2 Dearborn St., 129 Federal St., 2nd and  
 3rd, 208 W. 3rd, 114 Monroe St., 80 Adams St., 52  
 Jackson St., 22 Cedar St., 225 1/2 Dearborn St.,  
 200-202 Dearborn St., 48 State St., 528 State  
 St., 226 State St., 1414 Halsted av., Halsted Corner  
 818, 4841 Wilson Ave., Commercial and Dearborn,  
 Chicago, Ill. Tel. Col. 6700.

Thurman John W 1022 W Vanburen  
 Thurman Geo 104 W Illinois  
 Tichon John 6418 S Ashland av  
 Tichon John 1000 W Madison  
 Tichon John 1210 Westworth  
 Tichon John 614 Congress Park st  
 Tichon John 70 11th  
 Tichon John 70 11th  
 Tichon John 70 11th  
 Tichon John 70 11th  
 Tichon John 70 11th

**UNION (THE)**  
 Hernan Victor Co (Inc) 111, 113, 116 and  
 117 1/2 Belmont  
 Union Station Restaurant Union Station  
 110 1/2 State Street  
 Valos Theo 748 N State  
 Valos Theo 748 N State  
 Vanhus John 202 E 97th  
 Vanhus Mary Mrs 2223 Belmont av  
 Vankos Joe 2261 W 121st  
 Vercion David D 2402 S State  
 Vercion George E 1601 Columbus av  
 Vercion Theo 912 N State  
 Vercion Theo 912 N State  
 Verrington Patrick F 2336 Lincoln av  
 Vercion Theo 912 N State  
 Verwardis Alexander G 5 Clinton  
 Viscardi Rosa 2612 Halsted av  
 Viskakis Geo 2012 North Park av  
 Viscardi Leo 1811 Milwaukee av  
 Viskakis Michael 2408 N Clark  
 Viskakis George 411 W Taylor  
 Viskakis Alex 700 N Clark  
 Vogelsang Herman 1050 N Clark

**VOGELSANG'S,**  
 176, 178, 180, 182 Madison, 1st Midn-34d  
 Vries Frank 115 S 23d  
 Vretos Christopher 2133 Washburn av  
 Vretos Nicholas 2127 Washburn  
 Wagner Daniel 227 1/2 Clark, 22 S Halsted  
 and 619 and 617 W Madison  
 Wagner Geo F 811 111th  
 Weber Joseph Mrs 2743 Armitage av  
 Weber Joseph 516 Westworth av  
 Weber John B 606 S 62d  
 Weiler Joseph W 2711 Cottage Grove av  
 Warner Frank J 322 E 61st  
 Warner Frank J 322 E 61st  
 Warner Wm A 705 W 60th  
 Warren Wm J 1115 W Chicago av  
 Watkins Frederick B 303 E 23th  
 Watkins George 303 E 23th  
 Watson Harmon 135 S Wood  
 Watson Katharine H 3710 8th  
 Wenter Janet Mrs 1133 W 62d  
 Webster George W 1995 Cottage Grove av  
 Webster George 18 1/2 Clark  
 Webster Samuel 191 S State  
 Wollenstein Albert 230 Vanburen  
 Weber Joe 21 1/2 W Randolph

**WELLS-HAMMER MFG. CO.**  
 CUTLER-HAMMER MFG. CO.  
 1111 Federal, 1st. Monroe-630

\*Rivets.  
**SOULLY STEEL AND IRON**  
 CO., Ashland av. and 24th

\*Rivets.  
 (Bowl Pointed and Tubular.)  
**TUBULAR RIVET & STUD**  
 CO., 231A E. Lake

\*Rivets.  
 (Bifurcated and Tubular.)  
**THOMSON JUDDSON L.**  
 MFG. CO., Chas. J. Munger son, apt. 12  
 Jones, 1st, Main-2949

\*Rivets.  
 (Bottle and Sheet.)  
**CHAMPION RIVET CO.**  
 (THE) A. M. Castle & Co. sales apt. 217  
 N. Jefferson

\*Rivets, Bolts and Nuts.  
 (Manufacturers.)  
**AMERICAN SCREW CO.**  
 10 Lake

\*Rivets, Wire Nails, Staples, Tacks,  
 GRAND CROSSING TACK  
 CO., South Chicago av. sw. cor. 79th

\*Road Grading Machinery and Tools.  
**AUSTIN MANUFACTURING**  
 CO., 315 Dearborn St.

**BAKER MFG. CO. (THE)**  
 730 Fisher bldg., 270 Dearborn, 1st, Harrison-  
 2774

\*Rock Asphalt.  
**BRUNSWICK ROCK AS-**  
**PHALT**, Rollingmill Bldg., Co. main, Bos-  
 ny av. St. Paul, and 1st, Lombard-4001

\*Rock Drills.  
**INGERSOLL-RAND CO.**  
 1055 Peoples Gas bldg.

\*SULLIVAN MACHINERY  
 COMPANY, 401, 109 Michigan

\*Rock and Ore Crushers.  
 (Both Jaw and Grator.)  
**AUSTIN MANUFACTURING**  
 CO., 315 Dearborn st.

\*Roller Bearings.  
**MAKUTCHAN ROLLER**  
**BEARING CO.** 718, 58, 6th av

\*Roller Bearings.  
 (Hate Frustles.)  
**STREET R. R. & CO.**  
 184 and 180 Washington

\*Roll or Embossing and Roughing.  
**LABRI, Book Covers and Show Cards.**  
**AMERICAN FINISHING CO.**  
 540-542 W. Harrison, cor. Clinton

\*Rolling Shutters and Doors.  
**SMITH E. P. WIRE & IRON**  
**WORKS,** 102-102 Lake, factory Chester at  
 Olympan and Fullerton av.

\*Rolling Steel Doors, Shutters and Par-  
 titions.  
**KINNEAR MFG. CO. (THE)**  
 A. R. Dorman, disk, mgr. 1312, 200 LaSalle

\*Roof Pains.  
**HEPPES CO. (THE)**  
 (Amphal.)  
 46th av. and Fillmore, tel. Keok-2305

\*Roofers.  
**MORRIS ROOFING CO.**  
 1222 N. Broadway, tel. Tremont-615

**SPENCER GEO. L. &**  
 CO., 410 N. Central Park av. tel. Keok-2302

**CHATELAIN**  
 Ontario Co 3387 Cottage Grove av  
 Chas Sam 2818 W Madison  
 Chew Joe-Lo Joe 1029 Milwaukee av  
 Cheung Lee 1223 Milwaukee av  
 Chong Goo 1714 W Vanburen  
 Choong Tom 2704 S State  
 Choong Wah 34 E 4th and 2834 W Madison  
 Choong Yau 2172 Lincoln av  
 Choong Yau 2172 Lincoln av  
 Choong Yau 2172 Lincoln av  
 Choong Yau 2172 Lincoln av  
 Choong Yau 2172 Lincoln av

**CHATELAIN**  
 Ontario Co 3387 Cottage Grove av  
 Chas Sam 2818 W Madison  
 Chew Joe-Lo Joe 1029 Milwaukee av  
 Cheung Lee 1223 Milwaukee av  
 Chong Goo 1714 W Vanburen  
 Choong Tom 2704 S State  
 Choong Wah 34 E 4th and 2834 W Madison  
 Choong Yau 2172 Lincoln av  
 Choong Yau 2172 Lincoln av  
 Choong Yau 2172 Lincoln av  
 Choong Yau 2172 Lincoln av  
 Choong Yau 2172 Lincoln av

**CHATELAIN**  
 Ontario Co 3387 Cottage Grove av  
 Chas Sam 2818 W Madison  
 Chew Joe-Lo Joe 1029 Milwaukee av  
 Cheung Lee 1223 Milwaukee av  
 Chong Goo 1714 W Vanburen  
 Choong Tom 2704 S State  
 Choong Wah 34 E 4th and 2834 W Madison  
 Choong Yau 2172 Lincoln av  
 Choong Yau 2172 Lincoln av  
 Choong Yau 2172 Lincoln av  
 Choong Yau 2172 Lincoln av  
 Choong Yau 2172 Lincoln av

**CHATELAIN**  
 Ontario Co 3387 Cottage Grove av  
 Chas Sam 2818 W Madison  
 Chew Joe-Lo Joe 1029 Milwaukee av  
 Cheung Lee 1223 Milwaukee av  
 Chong Goo 1714 W Vanburen  
 Choong Tom 2704 S State  
 Choong Wah 34 E 4th and 2834 W Madison  
 Choong Yau 2172 Lincoln av  
 Choong Yau 2172 Lincoln av  
 Choong Yau 2172 Lincoln av  
 Choong Yau 2172 Lincoln av  
 Choong Yau 2172 Lincoln av

**THE STANDARD ROOFING CO.**  
 ROOFERS  
 592 N. Halsted St. Telephone Monroe-430

ROOFERS

1695

ROOFERS

ESTABLISHED 1847

INCORPORATED 1888

# M. W. Powell Co.

## ROOFERS

## AND DEALERS IN

# ROOFING MATERIALS & TOOLS

## ACTINOLITE ROOFING

NO GRAVEL USED  
 ESPECIALLY ADAPTED FOR STEEP ROOFS AND

# SAW TOOTH CONSTRUCTION

COMBINED

**FLAX FELT**

AND

**WOOL FELT**

ROOFS

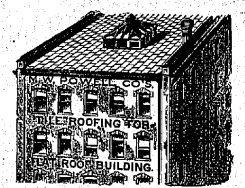

**POWELL'S**

**FLAT**

**TILE**

**ROOFS**

# COMPOSITION AND GRAVEL ROOFING

1107, 1108 MARQUETTE BLDG.  
 PHONE CENTRAL 903

**204 DEARBORN STREET**

WAREHOUSE AND YARDS  
 1633-1635-1637-1639 STATE STREET

**CHICAGO**

**MORRIS ROOFING CO.**  
 1222 N. Broadway, tel. Tremont-615

**SPENCER GEO. L. &**  
 CO., 410 N. Central Park av. tel. Keok-2302







HERRING-HALL-MARVIN SAFE CO.

SUCCESSORS TO

Hall's Safe & Lock Co.

ORGANIZED 1845

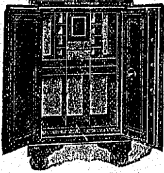

We are not imitators, but manufacturers, recognized the world over as LEADERS in our line. Manufacturers of Hall's Standard Fire and Burglar Proof Safes. Bank and Safe Deposit Work, Wall Safes and Vault Doors. Steel Filing Devices.

Safes Opened, Repaired and Painted

Main 1482

184-186 Washington St.

THE VICTOR SAFE & LOCK CO. Manganese Steel Bank Safes J. L. HUGHES, Sales Agent

YORK SAFE & LOCK CO. 400 Western Union Bldg. Phone Harmon 192

DONNELL SAFE CO. 200-202 Washington, tel. Main-2782

HALL'S SAFE CO. 200-202 Washington, tel. Main-2782

HARRIS H. CO. THE 736-738 DuSable

HARRIS H. CO. THE 736-738 DuSable

AMERICAN MASON'S SAFETY TRUSS CO. 411, 49 Dearborn

Geo-B-Carpenter & Co. 200-208 South Water

HINE BROS. CO. 4025 to 4027 E. Ashland, av. (U. S. Bk. Bldg.)

MORTON SALT COMPANY. Gen. office 100 Dearborn bldg. 9 Jackson bldg. tel. Harrison-8221

BRUNSWICK-BALKE-COLLETTI CO. (PUB.) office and saloons 200 and 202 Ashland av.

Friedman & Co. res. 612 Bunker... Goldschmidt Meyer 972 W. 102

ABE KLEE & SON. Dealers in Driving, Heavy Draft, Fine Coach and Saddle Horses

Knicker Jacob Co. (P) 4201 Emerald av... Lavy 1055 Milwaukee av

Feinberg Harry 1224 Newberry av... Peterson Frank P. 6329 South Chicago av

STRAUSS JOS. 1500 Milwaukee av. tel. Humboldt-1741

HARRIS H. CO. THE 736-738 DuSable

AMERICAN MASON'S SAFETY TRUSS CO. 411, 49 Dearborn

Geo-B-Carpenter & Co. 200-208 South Water

HINE BROS. CO. 4025 to 4027 E. Ashland, av. (U. S. Bk. Bldg.)

MORTON SALT COMPANY. Gen. office 100 Dearborn bldg. 9 Jackson bldg. tel. Harrison-8221

BRUNSWICK-BALKE-COLLETTI CO. (PUB.) office and saloons 200 and 202 Ashland av.

MERLE & HEANEY MFG. CO. 188 and 190 Washington

PIG ALBERT & COMPANY. 199 to 203 B. Randolph

PLAMONDON & TITZE CO. (Manufacturers). 32-40 S. Clinton

PASSOW & SONS. 482-840 W. Madison cor. Green; factory Centre av. 21st and Allport sts.

SALE STABLES. (Horses Bought, Sold, Exchanged and Rentd.)

PETERSON FRANK P. 6329-6342 South Chicago av. tel. South Chicago-717

MOSES WILLIAM E. 1007, 200 State, tel. Harrison-6408

CHICAGO SALES BOOK CO. 103 to 112 N. Desplaines, tel. Monroe 1028

BRUNSWICK-BALKE-COLLETTI CO. (PUB.) office and saloons 200 and 202 Ashland av.

Allie Stephen A 4202 S. Ashland av... Alvin 200 W. 20th

Alvin 200 W. 20th

Alvin 200 W. 20th

Alvin 200 W. 20th

Alvin 200 W. 20th

Alvin 200 W. 20th

Alvin 200 W. 20th

Alvin 200 W. 20th

Alvin 200 W. 20th

Alvin 200 W. 20th

Alvin 200 W. 20th

Arnold Charles 1901 N. Western av... Arnold Henry 379 E. 12th av

Arnold Henry 379 E. 12th av... Arnold Henry 379 E. 12th av

Arnold Henry 379 E. 12th av... Arnold Henry 379 E. 12th av

Deleforer Geo 2071 DuSable... Deleforer John 200 W. Chicago av

Deleforer John 200 W. Chicago av... Deleforer John 200 W. Chicago av

Deleforer John 200 W. Chicago av... Deleforer John 200 W. Chicago av

Richard Albert 4368 S. Ashland av... Richard Albert 4368 S. Ashland av

Richard Albert 4368 S. Ashland av... Richard Albert 4368 S. Ashland av

Richard Albert 4368 S. Ashland av... Richard Albert 4368 S. Ashland av

Buchanan Burns O 1873 D DuSable... Buchanan Burns O 1873 D DuSable

Buchanan Burns O 1873 D DuSable... Buchanan Burns O 1873 D DuSable

Buchanan Burns O 1873 D DuSable... Buchanan Burns O 1873 D DuSable













SAW CHICAGO LAW SCHOOL

Judge R. S. Tutthill, President... OUR SYSTEM: The study of the Principles of all legal subjects...

Faculty of Leading Judges and Lawyers... For catalogue address, J. F. TOBIAS, Chancellor...

Saw Manufacturers. ATKINS B. C. & CO. (INC.)... BUFFALO SCALE CO. 402 B. Jefferson, tel. Monroe-1611

Saw Manufacturers. SWEET RHANK W. & SON... S. P. MAXSON & CO. 1061 Newport

Saw Mills. FAY J. A. & EGAN CO. 625, 115 Adams

Saw and Knife Manufacturers. GUSTAFSON & SCOTT... Sawdust and Shavings. HENRY MARBLE CO.

Scaffolding and Platform Co. HENRY MARBLE CO. 2000 Plymouth

Scapoli. HENRY MARBLE CO. 2000 Plymouth

Scapoli. HENRY MARBLE CO. 2000 Plymouth

Scapoli. HENRY MARBLE CO. 2000 Plymouth

Scapoli. HENRY MARBLE CO. 2000 Plymouth

Scapoli. HENRY MARBLE CO. 2000 Plymouth

Scapoli. HENRY MARBLE CO. 2000 Plymouth

Scapoli. HENRY MARBLE CO. 2000 Plymouth

Scapoli. HENRY MARBLE CO. 2000 Plymouth

Scapoli. HENRY MARBLE CO. 2000 Plymouth

Scapoli. HENRY MARBLE CO. 2000 Plymouth

Scapoli. HENRY MARBLE CO. 2000 Plymouth

Scapoli. HENRY MARBLE CO. 2000 Plymouth

Scapoli. HENRY MARBLE CO. 2000 Plymouth

Scapoli. HENRY MARBLE CO. 2000 Plymouth

Scapoli. HENRY MARBLE CO. 2000 Plymouth

Scapoli. HENRY MARBLE CO. 2000 Plymouth

Scapoli. HENRY MARBLE CO. 2000 Plymouth

Scapoli. HENRY MARBLE CO. 2000 Plymouth

Scapoli. HENRY MARBLE CO. 2000 Plymouth

Scapoli. HENRY MARBLE CO. 2000 Plymouth

Scapoli. HENRY MARBLE CO. 2000 Plymouth

Scapoli. HENRY MARBLE CO. 2000 Plymouth

Scapoli. HENRY MARBLE CO. 2000 Plymouth

Scapoli. HENRY MARBLE CO. 2000 Plymouth

Scapoli. HENRY MARBLE CO. 2000 Plymouth

Scapoli. HENRY MARBLE CO. 2000 Plymouth

Scapoli. HENRY MARBLE CO. 2000 Plymouth

Scapoli. HENRY MARBLE CO. 2000 Plymouth

Scapoli. HENRY MARBLE CO. 2000 Plymouth

Scapoli. HENRY MARBLE CO. 2000 Plymouth

Scapoli. HENRY MARBLE CO. 2000 Plymouth

Scapoli. HENRY MARBLE CO. 2000 Plymouth

SCHOOLS

CHICAGO SHORTHAND SCHOOL DAY AND NIGHT CLASSES... Office, 1210 Schiller Building 108 RANDOLPH STREET

REGISTRAR... Office, 1210 Schiller Building 108 RANDOLPH STREET

Winship Chas. A. & Co. 706 Masonic Temple

Coyne National Trade Schools, 1701 St. 3109 N. Ashland av.

Hunt MME. Millinery School, 1201 Masonic Temple

Paterson Co. (The) 111 E. Madison, cor. Michigan av.

International Wire... Schools and Academies.

Academy of Our Lady, 915 W. Jackson, cor. Throop, tel. Logwood

Academy of Sacred Heart, 2838 Pine Grove av.

Academy of Sacred Heart, 2838 Pine Grove av.

Academy of Sacred Heart, 2838 Pine Grove av.

Academy of Sacred Heart, 2838 Pine Grove av.

Academy of Sacred Heart, 2838 Pine Grove av.

Academy of Sacred Heart, 2838 Pine Grove av.

Academy of Sacred Heart, 2838 Pine Grove av.

Academy of Sacred Heart, 2838 Pine Grove av.

Academy of Sacred Heart, 2838 Pine Grove av.

Academy of Sacred Heart, 2838 Pine Grove av.

Academy of Sacred Heart, 2838 Pine Grove av.

Academy of Sacred Heart, 2838 Pine Grove av.

Academy of Sacred Heart, 2838 Pine Grove av.

Academy of Sacred Heart, 2838 Pine Grove av.

Academy of Sacred Heart, 2838 Pine Grove av.

SCHOOLS

CHICAGO MUSICAL COLLEGE, Dr. F. Ziegler, 1325 Dearborn...

CHICAGO SCHOOL OF ORATORY AND PUBLIC SPEAKING...

Columbia College of Expression... Formerly Columbia School of Oratory...

Columbia School of Music, 235 Wabash av., cor. Congress

Keisters Ladies Tailoring College, 437 Collins Ave.

Keisters Ladies Tailoring College, 437 Collins Ave.

Keisters Ladies Tailoring College, 437 Collins Ave.

Keisters Ladies Tailoring College, 437 Collins Ave.

Keisters Ladies Tailoring College, 437 Collins Ave.

Keisters Ladies Tailoring College, 437 Collins Ave.

Keisters Ladies Tailoring College, 437 Collins Ave.

Keisters Ladies Tailoring College, 437 Collins Ave.

Keisters Ladies Tailoring College, 437 Collins Ave.

Keisters Ladies Tailoring College, 437 Collins Ave.

Keisters Ladies Tailoring College, 437 Collins Ave.

Keisters Ladies Tailoring College, 437 Collins Ave.

Keisters Ladies Tailoring College, 437 Collins Ave.

Keisters Ladies Tailoring College, 437 Collins Ave.

Keisters Ladies Tailoring College, 437 Collins Ave.

Keisters Ladies Tailoring College, 437 Collins Ave.

Keisters Ladies Tailoring College, 437 Collins Ave.

Keisters Ladies Tailoring College, 437 Collins Ave.

Keisters Ladies Tailoring College, 437 Collins Ave.

SCHOOLS

Northwestern University School of Commerce... Northwestern University School of Law...

Northwestern University School of Law... Northwestern University School of Commerce...

Northwestern University School of Commerce... Northwestern University School of Law...

Northwestern University School of Commerce... Northwestern University School of Law...

Northwestern University School of Commerce... Northwestern University School of Law...

Northwestern University School of Commerce... Northwestern University School of Law...

Northwestern University School of Commerce... Northwestern University School of Law...

Northwestern University School of Commerce... Northwestern University School of Law...

Northwestern University School of Commerce... Northwestern University School of Law...

Northwestern University School of Commerce... Northwestern University School of Law...

Northwestern University School of Commerce... Northwestern University School of Law...

Northwestern University School of Commerce... Northwestern University School of Law...

Northwestern University School of Commerce... Northwestern University School of Law...

Northwestern University School of Commerce... Northwestern University School of Law...

Northwestern University School of Commerce... Northwestern University School of Law...

Northwestern University School of Commerce... Northwestern University School of Law...

Northwestern University School of Commerce... Northwestern University School of Law...

Northwestern University School of Commerce... Northwestern University School of Law...

Northwestern University School of Commerce... Northwestern University School of Law...

Northwestern University School of Commerce... Northwestern University School of Law...

Northwestern University School of Commerce... Northwestern University School of Law...

Northwestern University School of Commerce... Northwestern University School of Law...

Northwestern University School of Commerce... Northwestern University School of Law...

SCIENTIFIC

St. Paul's R. O. School 3745 S. Paulina... St. Paul's R. O. School 3745 S. Paulina...

St. Paul's R. O. School 3745 S. Paulina... St. Paul's R. O. School 3745 S. Paulina...

St. Paul's R. O. School 3745 S. Paulina... St. Paul's R. O. School 3745 S. Paulina...

St. Paul's R. O. School 3745 S. Paulina... St. Paul's R. O. School 3745 S. Paulina...

St. Paul's R. O. School 3745 S. Paulina... St. Paul's R. O. School 3745 S. Paulina...

St. Paul's R. O. School 3745 S. Paulina... St. Paul's R. O. School 3745 S. Paulina...

St. Paul's R. O. School 3745 S. Paulina... St. Paul's R. O. School 3745 S. Paulina...

St. Paul's R. O. School 3745 S. Paulina... St. Paul's R. O. School 3745 S. Paulina...

St. Paul's R. O. School 3745 S. Paulina... St. Paul's R. O. School 3745 S. Paulina...

St. Paul's R. O. School 3745 S. Paulina... St. Paul's R. O. School 3745 S. Paulina...

St. Paul's R. O. School 3745 S. Paulina... St. Paul's R. O. School 3745 S. Paulina...

St. Paul's R. O. School 3745 S. Paulina... St. Paul's R. O. School 3745 S. Paulina...

St. Paul's R. O. School 3745 S. Paulina... St. Paul's R. O. School 3745 S. Paulina...

St. Paul's R. O. School 3745 S. Paulina... St. Paul's R. O. School 3745 S. Paulina...

St. Paul's R. O. School 3745 S. Paulina... St. Paul's R. O. School 3745 S. Paulina...

St. Paul's R. O. School 3745 S. Paulina... St. Paul's R. O. School 3745 S. Paulina...

St. Paul's R. O. School 3745 S. Paulina... St. Paul's R. O. School 3745 S. Paulina...

St. Paul's R. O. School 3745 S. Paulina... St. Paul's R. O. School 3745 S. Paulina...

St. Paul's R. O. School 3745 S. Paulina... St. Paul's R. O. School 3745 S. Paulina...

St. Paul's R. O. School 3745 S. Paulina... St. Paul's R. O. School 3745 S. Paulina...

St. Paul's R. O. School 3745 S. Paulina... St. Paul's R. O. School 3745 S. Paulina...

St. Paul's R. O. School 3745 S. Paulina... St. Paul's R. O. School 3745 S. Paulina...

St. Paul's R. O. School 3745 S. Paulina... St. Paul's R. O. School 3745 S. Paulina...

SCRAP

\*Scrap. (Iron and Steel) M. COHEN & SON MIXED IRON...

MERCANTILE STEEL & SUPPLY CO.

AMERICAN SCRAP IRON & MACHINERY CO. (THE) 215 W. Canal...

BLACK POLY-LAK IRON CO.

CENTRAL IRON AND METAL CO. 1855 S. Canal...

FLAXMAN JACOB

GOLDSTEIN B. 645 W. Wabash...

GOLDSTEIN J.

GREAT WESTERN IRON AND METAL CO. 215 W. Canal...

GOLDSTEIN J.

HEINZ BROS. 1017 S. Canal...

IRON & METAL CO.

IRON & METAL CO. 215 W. Canal...

JACOBSON W.

JACOBSON W. 1017 S. Canal...

JACOBSON W.

JACOBSON W. 1017 S. Canal...

JACOBSON W.

JACOBSON W. 1017 S. Canal...

JACOBSON W.

JACOBSON W. 1017 S. Canal...

JACOBSON W.

JACOBSON W. 1017 S. Canal...

JACOBSON W.

JACOBSON W. 1017 S. Canal...

JACOBSON W.

JACOBSON W. 1017 S. Canal...

JACOBSON W.

JACOBSON W. 1017 S. Canal...

JACOBSON W.

JACOBSON W. 1017 S. Canal...

JACOBSON W.

JACOBSON W. 1017 S. Canal...

SEWING

BARNARD W. W. CO. 108-110 W. Kinzie...

DICKINSON ALBERT CO.

DICKINSON ALBERT CO. 108-110 W. Kinzie...

DICKINSON ALBERT CO.

DICKINSON ALBERT CO. 108-110 W. Kinzie...

DICKINSON ALBERT CO.

DICKINSON ALBERT CO. 108-110 W. Kinzie...

DICKINSON ALBERT CO.

DICKINSON ALBERT CO. 108-110 W. Kinzie...

DICKINSON ALBERT CO.

DICKINSON ALBERT CO. 108-110 W. Kinzie...

DICKINSON ALBERT CO.

DICKINSON ALBERT CO. 108-110 W. Kinzie...

DICKINSON ALBERT CO.

DICKINSON ALBERT CO. 108-110 W. Kinzie...

DICKINSON ALBERT CO.

DICKINSON ALBERT CO. 108-110 W. Kinzie...

DICKINSON ALBERT CO.

DICKINSON ALBERT CO. 108-110 W. Kinzie...

DICKINSON ALBERT CO.

DICKINSON ALBERT CO. 108-110 W. Kinzie...

DICKINSON ALBERT CO.

DICKINSON ALBERT CO. 108-110 W. Kinzie...

DICKINSON ALBERT CO.

DICKINSON ALBERT CO. 108-110 W. Kinzie...

DICKINSON ALBERT CO.

DICKINSON ALBERT CO. 108-110 W. Kinzie...

DICKINSON ALBERT CO.

DICKINSON ALBERT CO. 108-110 W. Kinzie...

DICKINSON ALBERT CO.

DICKINSON ALBERT CO. 108-110 W. Kinzie...

DICKINSON ALBERT CO.

DICKINSON ALBERT CO. 108-110 W. Kinzie...

SEWING

CHICAGO FIRE BRICK CO. 609 Chamber of Commerce...

CHICAGO SEWING PIPE CO.

CHICAGO SEWING PIPE CO. 107 Unity Bldg...

CLOW JAMES B. & SONS

CLOW JAMES B. & SONS. 245 to 265 Franklin...

CONNELLY THOS.

CONNELLY THOS. 307 and 302, 81 LaSalle...

DEW W. E. COMPANY

DEW W. E. COMPANY. 1028-1029, 105 LaSalle...

DEW W. E. COMPANY

DEW W. E. COMPANY. 1028-1029, 105 LaSalle...

DEW W. E. COMPANY

DEW W. E. COMPANY. 1028-1029, 105 LaSalle...

DEW W. E. COMPANY

DEW W. E. COMPANY. 1028-1029, 105 LaSalle...

DEW W. E. COMPANY

DEW W. E. COMPANY. 1028-1029, 105 LaSalle...

DEW W. E. COMPANY

DEW W. E. COMPANY. 1028-1029, 105 LaSalle...

DEW W. E. COMPANY

DEW W. E. COMPANY. 1028-1029, 105 LaSalle...

DEW W. E. COMPANY

DEW W. E. COMPANY. 1028-1029, 105 LaSalle...

DEW W. E. COMPANY

DEW W. E. COMPANY. 1028-1029, 105 LaSalle...

DEW W. E. COMPANY

DEW W. E. COMPANY. 1028-1029, 105 LaSalle...

DEW W. E. COMPANY

DEW W. E. COMPANY. 1028-1029, 105 LaSalle...

DEW W. E. COMPANY

DEW W. E. COMPANY. 1028-1029, 105 LaSalle...

DEW W. E. COMPANY

DEW W. E. COMPANY. 1028-1029, 105 LaSalle...

SEWING

W. M. E. DEE COMPANY MANUFACTURERS

SEWER PIPE, FIRE BRICK

Fire Clay, Flue Linings, Wall Coping, Chimney Tops...

SEWER BUILDERS' SUPPLIES

SEWER BUILDERS' SUPPLIES. 108 LA SALLE STREET

TELEPHONES: FRANKLIN-1523

37th St. Bet. Stewart Ave. and Butler St.

WORKS: MECCA, INDIANA

NEWPORT, INDIANA

Yards:

37th St. Bet. Stewart Ave. and Butler St.

SEWING MACHINES

SEWING MACHINES. FOLEY & WILLIAMS

CHICAGO SEWING MACHINE CO.

CHICAGO SEWING MACHINE CO. 107 Unity Bldg

ONEIDA COMMUNITY

ONEIDA COMMUNITY. Limited, 101 Wabash

SKINNER WM. & SONS

SKINNER WM. & SONS. Franklin A. Lane

WINSTED SILK CO.

WINSTED SILK CO. 180 Market st.

RICHARDSON SILK CO.

RICHARDSON SILK CO. 220, 222 and 224 Adams

HARTSHORN STEWART

HARTSHORN STEWART. Shafting, Hangers and Pulleys

A. PLAMONDON MFG. CO.

A. PLAMONDON MFG. CO. 12-24 N. Clinton

ALLEN W. D. MFG.

ALLEN W. D. MFG. CO. 121 and 105 LaSalle

CALDWELL H. W. & SON

CALDWELL H. W. & SON. Chicago, Western av.

CHICAGO PULLEY & SHAPING CO.

CHICAGO PULLEY & SHAPING CO. 32-34 S. Clinton

SEWING

NEW HOMOSEWING MACHINE CO. 302 Wabash

AKAM SEWING MACHINE

AKAM SEWING MACHINE. Acme Keston Sewing Co

DAVIS SEWING MACHINE CO.

DAVIS SEWING MACHINE CO. 84 ADAMS ST.

DOMESTIC SEWING MACHINE CO.

DOMESTIC SEWING MACHINE CO. 48 and 50 Jackson

ANDERSON CHRIS W. & CO.

ANDERSON CHRIS W. & CO. 655-557 W. Monroe

WELLESER MFG. CO.

WELLESER MFG. CO. Shafting, Hangers and Pulleys

ANDERSON CHRIS W. & CO.

ANDERSON CHRIS W. & CO. 655-557 W. Monroe

ANDERSON CHRIS W. & CO.

ANDERSON CHRIS W. & CO. 655-557 W. Monroe

ANDERSON CHRIS W. & CO.

ANDERSON CHRIS W. & CO. 655-557 W. Monroe

ANDERSON CHRIS W. & CO.

ANDERSON CHRIS W. & CO. 655-557 W. Monroe

ANDERSON CHRIS W. & CO.

ANDERSON CHRIS W. & CO. 655-557 W. Monroe

ANDERSON CHRIS W. & CO.

ANDERSON CHRIS W. & CO. 655-557 W. Monroe

ANDERSON CHRIS W. & CO.

ANDERSON CHRIS W. & CO. 655-557 W. Monroe

ANDERSON CHRIS W. & CO.

ANDERSON CHRIS W. & CO. 655-557 W. Monroe

ANDERSON CHRIS W. & CO.

ANDERSON CHRIS W. & CO. 655-557 W. Monroe

ANDERSON CHRIS W. & CO.

ANDERSON CHRIS W. & CO. 655-557 W. Monroe

ANDERSON CHRIS W. & CO.

ANDERSON CHRIS W. & CO. 655-557 W. Monroe

SEWING

SEWING. SEWING MACHINES

SEWING MACHINES

SEWING MACHINES. SEWING MACHINES

SEWING MACHINES

SEWING MACHINES. SEWING MACHINES

SEWING MACHINES

SEWING MACHINES. SEWING MACHINES

SEWING MACHINES

SEWING MACHINES. SEWING MACHINES

SEWING MACHINES

SEWING MACHINES. SEWING MACHINES

SEWING MACHINES

SEWING MACHINES. SEWING MACHINES

SEWING MACHINES

SEWING MACHINES. SEWING MACHINES

SEWING MACHINES

SEWING MACHINES. SEWING MACHINES

SEWING MACHINES

SEWING MACHINES. SEWING MACHINES

SEWING MACHINES

SEWING MACHINES. SEWING MACHINES

SEWING MACHINES

SEWING MACHINES. SEWING MACHINES

SEWING MACHINES

SEWING MACHINES. SEWING MACHINES

SEWING MACHINES

SEWING MACHINES. SEWING MACHINES

SEWING MACHINES

SEWING MACHINES. SEWING MACHINES

SEWING MACHINES

SEWING MACHINES. SEWING MACHINES

SEWING MACHINES

SEWING MACHINES. SEWING MACHINES

SHIRTS

BOEDICKER C. W. N. DeWitt & Co. BROWN M. & CO.

FOLLANSBEE BROS. CO.

FOLLANSBEE BROS. CO. 427-429 Commercial Nat. Bank Bldg.

REPUBLIC METALWARE CO.

REPUBLIC METALWARE CO. (THE) 1052-1054-1058 Wabash

GOLDSCHMITT CHAS.

GOLDSCHMITT CHAS. 17 W. Illinois

MARX & RAWOLLE

MARX & RAWOLLE. 15 Wabash, near 125 N. Ave.

DAY JAMES B. & CO.

DAY JAMES B. & CO. 23 N. Illinois

LION VARNISH & SHELLAC WORKS

LION VARNISH & SHELLAC WORKS. 118 1/2 N. Dearborn

THURSTON F. W. COMPANY

THURSTON F. W. COMPANY. 1832 and 1834 Commercial

CHICAGO WOOD FINISHING CO.

CHICAGO WOOD FINISHING CO. 1210-1250 Clinton

WALKER J. D. MFG. CO.

WALKER J. D. MFG. CO. 518 N. Madison

VILAS BROS.

VILAS BROS. 227 and 230, 81st

SHIP BUILDER AND REPAIRER

SHIP BUILDER AND REPAIRER. (Dolls and Pk. Tools, Steam of Screw Driven

ANDERSON CHRIS W. & CO.

ANDERSON CHRIS W. & CO. 655-557 W. Monroe

ANDERSON CHRIS W. & CO.

ANDERSON CHRIS W. & CO. 655-557 W. Monroe

ANDERSON CHRIS W. & CO.

ANDERSON CHRIS W. & CO. 655-557 W. Monroe

ANDERSON CHRIS W. & CO.

ANDERSON CHRIS W. & CO. 655-557 W. Monroe

ANDERSON CHRIS W. & CO.

ANDERSON CHRIS W. & CO. 655-557 W. Monroe

SHIRTS SIX THOUSAND GRADUATES OF WHITE'S COLLEGE OF SHORTHAND

now holding the best stenographic positions in Chicago, memorized Mrs. Lena A. White's Voice Shorthand System in ONE HOUR and became expert stenographers in less than FORTY DAYS at

White's College of Shorthand 4324 Ellis Ave.

- Telephone OAKLAND 1062
Shirts (Manufacturers)—continued.
ERBISSE COON & CO.
KLAAS FIELD & CO.
WALLACE COMMERCIAL COLLEGE (THE)
WHITE'S COLLEGE
RAYMOND LEAD CO.
MCDONALD M O U L D I N G
VILAS A. H. COMPANY,
WASHINGTON SHIRT CO.
WILSON BROS.
AMERICAN SHOE POLISH
DALEY F. P. CO.
KUTTERIDGE R. J. & CO.
SEPTON PATENT SHOE SWAB

- \*Shoe Laces.
NELSON & BRYAN CO.
\*Shoe Repairing.
STANDARD SHOE REPAIRING CO.
\*Shorthand Reporters.
SATTERLEE NEIL,
\*Shorthand Schools.
ASSOCIATION INSTITUTE.
Barrett Shorthand Institute

- BOYD SHORTHAND SCHOOL
CHICAGO BUSINESS COLLEGE
GOOD'S SHORTHAND AND TYPEWRITING SCHOOL
GREGG SCHOOL
METROPOLITAN BUSINESS COLLEGE
ODONNELL'S BUSINESS COLLEGE
PATERSON SHORTHAND INSTITUTE
SABOLSKY SARAH
STANDARD SCHOOL (THE)
STANDARD SYLLABIC SHORTHAND SCHOOL
WALLACE COMMERCIAL COLLEGE (THE)
WHITE'S COLLEGE

- \*Shut Manufacturers.
RAYMOND LEAD CO.
\*Show Card Framers.
MCDONALD M O U L D I N G
\*Show Card Manufacturers.
VILAS A. H. COMPANY,
\*Show Cards.
KUTTERIDGE R. J. & CO.
\*Show Cards.
SEPTON PATENT SHOE SWAB

- \*Show Case Manufacturers.
BODACH CHAS. & SONS,
ILLINOIS SHOW CASE WORKS,
LYONS HUGH & CO.
\*Show Cases.
CURTIS-LEGER FIXTURE CO.
FRED BENDER
BENDER JULIUS.

- ILLINOIS SHOW CASE WORKS
JORGENSEN F. C. & CO.
REVELL A. H. & CO.
UNION SHOW CASE CO.
SUPERIOR BRASS & FIXTURE CO.
CHICAGO SHOW PRINTING CO.
GROSS & BANTA SHOW PRINTING CO.
\*Shrub and Tree Planters.
PETERSON NURSERY

- \*Shutters.
KINNAIR MFG. CO. (THE)
\*Sidewalk Contractors.
P. F. BIESEN
BLUME RUDOLPH S.
C. KEHL & SON CO.
KOPPECKY T. & SON
LAFFLER A. J. & CO.
PERKINS E. B.
SIMPSON CONSTRUCTION
WESTERN STONE CO.
WITT AUGUST.

- \*Sidewalk Lights.
AMERICAN LUXFER PRISM CO.
BROWN BROS. MFG. CO.
DAUCY-IRON WORKS,
SMITH F. P. WIRE & IRON WORKS,
\*Sign Boards.
\*Sign Contractors.
SEFTON BROTHERS,
\*Sign Hangers.
\*Sign Letters.
CHICAGO SIGN BOARD CO.

HENRY LANDGRAF SIGN HANGER
Office: 128 FIFTH AV. MAIN 1333

- \*Sign Makers, Electro.
JOHNSON W.
HALLER SIGN WORKS
EUGENE M. BORNHOFT
SIGNALS & BLACKBOARDS
MITCHELL SIGN COMPANY
BORNHOF EUGENE M.
MANNING HOWARD
ZEROMARX
MERKER CHAS. M.
WUNDER J. & CO.
KEYSTONE OIL & MFG. CO.

- \*Sign Letters.
\*Sign Makers, Electro.
JOHNSON W.
HALLER SIGN WORKS
EUGENE M. BORNHOFT
SIGNALS & BLACKBOARDS
MITCHELL SIGN COMPANY
BORNHOF EUGENE M.
MANNING HOWARD
ZEROMARX
MERKER CHAS. M.
WUNDER J. & CO.
KEYSTONE OIL & MFG. CO.

ALLAWAY & HANCOCK SIGNS
Established 1870
2535 COTTAGE GROVE AV. — 2532 SOUTH PARK AV.

B. F. Chase Sign Co.
Established 1849
128 FIFTH AVE. CHICAGO, ILLS.

HALLER SIGN WORKS
METAL AND GLASS ELECTRIC SIGNS

E. W. HERZBERG SIGN CO.
PICK UP

EUGENE M. BORNHOFT
SIGNALS & BLACKBOARDS
THE ROOKERY, CHICAGO
TELEPHONE 2947 HARRISON

ZEROMARX SIGN WORKS
212-217 W. SUPERIOR ST. CHIC.

ZEROMARX SIGN WORKS
212-217 W. SUPERIOR ST. CHIC.

- \*Signs.
ENAMELED STEEL SIGN COMPANY
CROSS PRESS & SIGN CO.
\*Signs, Enamelled Steel.
THE BURDICK ENAMEL SIGN CO.
SHONK CHAS. W. CO.
\*Signs and Tablets.
THE STANDARD COMPANY
NONOTUCK (CORTICELLI) SILK CO.
CHENEY BROTHERS
HEINEMAN OSCAR,
WINSTED SILK CO.
NONOTUCK (CORTICELLI) SILK CO.
RICHARDSON SILK CO.
\*Sign Manufacturers.
PALM, FECHTELER

RAWSON & EVANS CO.
710 and 712 Washington Blvd.

RAWSON & EVANS CO.
710 and 712 Washington Blvd.

RAWSON & EVANS CO.
710 and 712 Washington Blvd.

- \*Sign Manufacturers.
PETERSON NURSERY
HALLER SIGN WORKS
EUGENE M. BORNHOFT
SIGNALS & BLACKBOARDS
MITCHELL SIGN COMPANY
BORNHOF EUGENE M.
MANNING HOWARD
ZEROMARX
MERKER CHAS. M.
WUNDER J. & CO.
KEYSTONE OIL & MFG. CO.

ZEROMARX SIGN WORKS
212-217 W. SUPERIOR ST. CHIC.

ZEROMARX SIGN WORKS
212-217 W. SUPERIOR ST. CHIC.

ZEROMARX SIGN WORKS
212-217 W. SUPERIOR ST. CHIC.

SILKS

1718

SOAP

Telephone Main 2364

Established 1858

Residence Tel. Seeley 3894

JAMES McMILLAN & CO. THE McMILLAN SMOKELESS FURNACE

Silks. Ashley & Huxley Co. (The) 611, 577, 618 av. Ashmont St. & Co. 341 E. 233 Franklin

SOAP, Liquid

OUR CLAIMS: 1. More Economic than Cake Soap
OUR PROOFS: 1. Five Years of Satisfied Patrons
OUR METHOD: 1. We Charge for Soap Only

All-Vegetable Toilet Soap. Antiseptol Liquid Soap Co. 28-30 South Clinton St.



TRY ME

LOTTS BROS. & CO. 28 To 30 South Clinton St. 21 floor Stepping blade
WALLACE R. & SONS 114 & 116 S. Clinton
WATSON & NEWELL CO. 105 Wabash av.

\*Slot Machine and Punch Boards, (Patented) Manufacturers. STAR GUM CO. 161-163 W. Vanburen

\*Smoke Stack Builders. NATIONAL BOILER WORKS, 322-324 Fulton, tel. Main-4272
PAGE HOLLER COMPANY, 815 to 818 La Salle, near Chicago av.

ALLEN CHARLES A. 131 to 137 Wabash av. tel. Central-2371
ALLEN BENJ. & CO. The Silverplate Works, 131 to 137 Wabash av.

KNISELY HARRY C. 600 and 608 S. Canal, tel. Harrison-2278
KIRKPING EDWARD. 622 W. Vanburen, tel. Monroe-1887
MCFARLAND J. C. & CO. 614 av. so. cor. 27th, tel. Calumet-103

\*Smelters and Refiners. BERGMAN SMELTING WORKS, 1111 Michigan, prop. 1267
DEE THOMAS J. & CO. 114 & 116 S. Clinton

Fitzpatrick Bros. 1314 to 1324 32nd Place Telephone Yards 607
FITZPATRICK JOHN CO. Western av. and 28th.
DAVIS E. M. SOAP CO. 1427-1429 Carroll av. tel. Haymarket-717

WALLACE R. & SONS 114 & 116 S. Clinton
WEBSTER E. G. & SONS, 64-66 Wabash av.

THE SPAR CORNICED WORKS, 146-148 W. Indiana
VOIGTMANN FRANK CORNICED CO. 114 & 116 S. Clinton

\*Smelters and Refiners. GLOBE METAL COMPANY, (THE) 1058 Clybourn av.

THE REMMERS SOAP COMPANY J. A. LAMODERUX, Chicago Manager Chicago Office, 626 and 627, 56 Fifth Avenue

1719

SOAP

Telephone Main 2364

Established 1875

Residence Tel. Seeley 3894

IT IS THE SIMPLE SEED FROM WHICH YOUR SUCCESS GROWS

IT IS THE SIMPLE SEED FROM WHICH YOUR SUCCESS GROWS

IT IS THE SIMPLE SEED FROM WHICH YOUR SUCCESS GROWS

OPPORTUNITIES IN MODERN SOAPS and Efficient Toilet Preparations

If you exercise your brain while looking at this announcement we need not say anything about "IT" except that "IT" is our registered trade mark for Improved Soaps and efficient Toilet Preparations.



Investigate "IT" and US and those who are trying to counterfeit "IT" and "knock" us. "Exercise your brain" while doing "IT." You will find "IT" both profitable and interesting to correspond with us about "IT." Do "IT" now.

To remind you that we are right in IT all the time, we print our address thus: Tel. Lincoln 1247 Established in Chicago in 1875 Uninterruptedly Successful

USE IT

USE IT

SOAP

'Soap (Manufacturers and Wholesale Dealers)-continued. Fairchild M. H. & Bro 20 W. Michigan St.

M. H. FAIRCHILD & BROTHER MANUFACTURERS Phone. Chgo. 1555 W. W. Michigan St.

FITZPATRICK BROS. 1025 W. 32d St. Western av. and 28th

HOLMAN SOAP CO. Headquarters for SOAP-CHILDS-PELLEGRINI

KIRK JAMES & CO. INC. 100 E. Michigan St. Lehigh Soap Co (The)

PHOENIX SOAP WORKS, 280-288 North av. (See adv. page 1710)

PROCTER & GAMBLE'S DETERGENT CO. (THE) 42 to 50 W. Wash. av.

SWIFT & COMPANY, Union Stock Yards, Chicago, Ill.

SCHMIDT GEO. T., 442, 193 Lakes. 'Soap Dies and Presses.

MOONEY & BUTTER, 507 W. Jackson, boot, tel. Harrison-2005

MOONEY & BUTTER, 'Soap Makers' Materials. BARRETT M. L. & CO.

'Soda Fountain Manufacturers. (Manufacturers and Retailers of Soda Fountains)

Chicago Soda Fountain Co. Herman Seibt, Pres. Martin Mertens, Secy.

'Soda Fountain Supplies. BECKER L. A. COMPANY, 2241 to 2253 S. Halsted.

'Soda Fountains. BECKER L. A. COMPANY, LIQUID CARBONIC CO.

'Soda Fountains. PASSOW & SONS, 322-324 W. Madison av. Green; factory Cent. av.

CHICAGO CONSOLIDATED, 100 W. Madison St. Chicago Soda Water Co 1142 W. Franklin

CHICAGO SODA FOUNTAIN CO., 100 W. Madison St. Chicago Soda Water Co of Chicago (The) Co

LIQUID CARBONIC CO. (THE), 414 W. Wells, tel. Main-3522

LIQUID CARBONIC CO. (THE), 414 W. Wells, tel. Main-3522

LIQUID CARBONIC CO. (THE), 414 W. Wells, tel. Main-3522

'Souvenir Post Card Importers. LIPMAN SUPPLY HOUSE FOREIGN LANGUAGES

'Souvenir Post Card Manufacturers. GARTNER & BENDER, 15 to 22 E. 24th, tel. Columbia-4000

'Soda Fountains. V. O. HAMMON PUBLISHING CO., 215 WABASH AVENUE

'Soda Fountains. ACORN BRASS MFG. CO., Green, Fulton and Pacific sts.

'Soda Fountains. CHICAGO CONSOLIDATED, 100 W. Madison St.

'Soda Fountains. CHICAGO SODA FOUNTAIN CO., 100 W. Madison St.

'Soda Fountains. LIQUID CARBONIC CO. (THE), 414 W. Wells, tel. Main-3522

'Soda Fountains. LIQUID CARBONIC CO. (THE), 414 W. Wells, tel. Main-3522

'Soda Fountains. LIQUID CARBONIC CO. (THE), 414 W. Wells, tel. Main-3522

'Soda Fountains. LIQUID CARBONIC CO. (THE), 414 W. Wells, tel. Main-3522

WESTERN SPORTING GOODS MFG. CO., 120 N. Union av.

EVANS H. C. & CO., 102 Vanburen, phone Harrison-7092

KNICKERBOCKER, 220-230 N. Clinton, tel. Main-3521

COOK E. C. & BROS., 329-330 W. Kinzie, tel. Main-2702

GRANKA THREAD CO., 225 Randolph, tel. Main-1008

THE THREAD AGENCY, 203 Monroe Street, Tel. Main-989-389

WALLACE BROS., 131 to 137 Wabash av.

GIBSON WM. D. CO., (THE) Hugen av. Chicago

GIBSON WM. D. CO., (THE) Hugen av. Chicago

GIBSON WM. D. CO., (THE) Hugen av. Chicago

LINDEN GLASS CO., 210 Michigan, boot, tel. Belmont-841

MUNICH STUDIO, 614 to 21-21 S. Madison, tel. Main-3143

SCHULER-MUELLER CO., 214 to 224 W. Superior, tel. North-5040

ANDERSON & MADSEN, 2707 Commercial, tel. Main-3143

W. D. BUSCHING, 1222 to 1232 W. 21st Street

A. D. LINQUIST & CO., 2242-2244 BLOOMINGDALE AVENUE

GIBSON WM. D. CO., (THE) Hugen av. Chicago

GIBSON WM. D. CO., (THE) Hugen av. Chicago

GIBSON WM. D. CO., (THE) Hugen av. Chicago

GIBSON WM. D. CO., (THE) Hugen av. Chicago

MITCHELL & HALBACH CO., 19 and 21 E. Pearson

TEMPLE ART GLASS CO., 110-114 W. Michigan street, tel. Main-2240

SEPTON BROTHERS, 118 Madison and 13th Clark

PARRISH E. H. & CO., 400 LaSalle, tel. Clark av. Adams

STARBUCK BROS., 1222 to 1232 W. 21st Street

ROSEN JOHN, 1923-1931 W. 21st, tel. Chgo-1428

A. M. CASTLE & CO., 217 N. Jefferson St., Tel. Main 1091

THE STANDARD COMPANY, 1616 and 16th Sts.

BARBEE WIRE & IRON WORKS, 44 W. Adams

BARBEE WIRE & IRON WORKS, 44 W. Adams

\*Stamping-Anything in Sheet Metal. AUTO MACHINE WORKS, 215 to 217

QUADRICA MFG. CO. (THE), 110-114 W. Michigan street, tel. Main-2240

STERN, HIRSH & CO., 281 to 301 S. Ashland av.

ANDERSON, NORDBEN & CO., 427-431 W. Randolph, tel. Main-1421

CAMERON, AMBERG & CO., 402 and 404 Clark

COLLEGE GEORGE E. & CO., 100 W. Madison

COLDS & CO., 100 W. Madison

CHILDS S. D. & CO., 200 Clark

FEACOCK C. D., 215 to 217 W. Madison

SPALDING & CO., Michigan av. and Vanburen

\*Stationers, Wholesale. BUTLER J. W. PAPER CO., 215 to 217 W. Madison

CHICAGO CONSULTANTS OF STATISTICS AND RESEARCH, 700 Schiller

RIDER M. D. & CO., 159 and 155 LaSalle, tel. Main-3525

ANDERSON, NORDBEN & CO., 427-431 W. Randolph, tel. Main-1421

STROMBERG, ALLEN & CO., 402 and 404 Clark

WALLEN, ALLEN & CO., 402 and 404 Clark

CHILDS S. D. & CO., 200 Clark

FEACOCK C. D., 215 to 217 W. Madison

SPALDING & CO., Michigan av. and Vanburen

SPALDING & CO., Michigan av. and Vanburen

\*Stationers, Wholesale. BUTLER J. W. PAPER CO., 215 to 217 W. Madison

CHICAGO CONSULTANTS OF STATISTICS AND RESEARCH, 700 Schiller

RIDER M. D. & CO., 159 and 155 LaSalle, tel. Main-3525

ANDERSON, NORDBEN & CO., 427-431 W. Randolph, tel. Main-1421

STROMBERG, ALLEN & CO., 402 and 404 Clark

WALLEN, ALLEN & CO., 402 and 404 Clark

CHILDS S. D. & CO., 200 Clark

FEACOCK C. D., 215 to 217 W. Madison

SPALDING & CO., Michigan av. and Vanburen

SPALDING & CO., Michigan av. and Vanburen

STEAM

1722

STEAM

TELEPHONE FRANKLIN 1156

W. B. GRAVES CO. Steam and Hot Water Heating Power Plants

156 W. KINZIE STREET CHICAGO

Steam Fitters—Continued. NACEY P. COMPANY, 601 State, tel. Harrison-387

WILLIAM A. POPE Steam Heating, Power Plant Fitting and General Steam Fitting

ROD GEO. L. 228 E. Lake, tel. Main-290

SULLIVAN WILLIAM, 154 and 155 W. Michigan st. cor. Dearborn st. tel. Central-3788

THOMAS & SMITH, INC. 116-118 N. Carpenter

ALLEN W. D. MFG. CO. 105-109 N. Canal

CHICAGO ENGINEER SUPPLY CO. 112-114 Lake

CROWN DIE & TOOL CO. 105-109 N. Canal

ILLINOIS MALLEABLE IRON CO. 381 Dearborn, branch Chicago, 1004 W. Vanhook and 2438 Lincoln av.

MCMASTER-CARR SUPPLY CO. 174-176 Lake

SCOTT VALVE CO. 221 Randolph

VERBEIK HARRY, 183 Randolph cor. La Salle, tel. Franklin-308

WESTERN KIELEY STEAM SPECIALTY CO. 112 Lake, tel. Central-2741

AMERICAN STEAM GAUGE AND VALVE MFG. CO. 130 and 132 N. Jefferson

ASHTON VALVE CO. 134-136 Lake

BOYNTON FURNACE CO. 147 and 149 Lake

NORMAN C. ERWIN & CO. PECKHAM HARRY, JR. 140 N. Canal

POPE WILLIAM A. 80 Lake

RANNEY CHAS. D. CO. (PH) 6189 N. Clark, tel. Edgewater-2771

BOYNTON FURNACE CO. Hot Air Furnaces Hot Water Heaters Steam Boilers Combination Water and Air Heaters

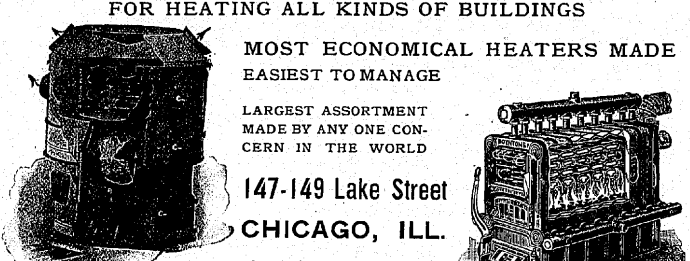

Boynton's Crusader Hot Air Furnace

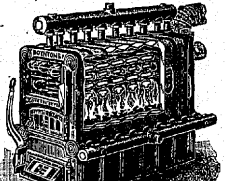

Boynton's Sectional Hot Water Heater

FOR HEATING ALL KINDS OF BUILDINGS MOST ECONOMICAL HEATERS MADE EASIEST TO MANAGE LARGEST ASSORTMENT MADE BY ANY ONE CONCERN IN THE WORLD 147-149 Lake Street CHICAGO, ILL. Telephone Main-2581

Illinois Steam Heating Company Maintains and Operates on yearly contracts Steam Heating Plants Electric, Steam and Hydraulic Elevators 701, 135 Adams St. Tel. Central-1536

AMERICAN ENGINEERING SPECIALTY CO. 150 W. Kinzie, tel. Franklin-110

STEAM

1723

STEEL

\*Steam and Boiler Covering. ACME ASBESTOS COVERING & SUPPLY CO. 1840 Anshel av. tel. Central-3356

CENTRAL ASBESTOS & TAHERIA CO. 25 W. Kinzie, tel. Harrison-3383

CHICAGO FIRE PROOF COVERING CO. 27 and 29 Michigan av. FRANKLIN MFG. CO. OF PENNA. 1620 Railway Exchange, tel. Harrison-2679

ILLINOIS FIRE PROOF COVERING CO. (PH) 44, 75 LaSalle

KEASBY & MATTISON CO. 208-210 Lake, tel. Main-2347

SALL MOUNTAIN ASBESTOS MFG. CO. 234 LaSalle

WATSON H. P. CO. Office 810 Wells, warehouse LaSalle av. and 24th

WESTERN ROOFING AND SUPPLY CO. 1242, 150 Michigan, tel. and 2267 LaSalle

\*Steam Power Plants. (Steam Power and Hoisting Apparatus.) GALIAHER & SPECK, 181 E. Congress

GLOBE HEAT-POWER CO. 213 Randolph

\*Steam Pump Manufacturers. (Deep Well) AMERICAN WELL WORKS (PH) 428 First St., Drain bldg.

AMERICAN STEAM PUMP CO. 174-176 Lake

FAIRBANKS, MORSE & CO. Wash. av. and Dearborn st. Galbraith Pump Co. 622 S. Levee

HENION & HUBBELL, 228-230 J. Jefferson

MARSH STEAM PUMPS, (American Steam Pump Co.) 231 E. Harrison

MCMASTER-CARR SUPPLY CO. 174-176 Lake

WILLIAMS - AUSTIN MACHINERY CO. Successors to E. O. Williams & Co., 210 and 21 N. Jefferson

\*Steam Rollers. (Manufacturers) IROQUOIS IRON WORKS, 1328-1348 Tribune Bldg., tel. Randolph-3042

\*Steam Rollers. (No Rent) DOLE & SHEPARD CO. 184 LaSalle, tel. Main-378

\*Steam Shovels, (New and Second Hand.) SHAW WILLIS MACHINERY CO. 400, 171 LaSalle, tel. Central-1819

\*Steam Shovels, Dredges and Excavating Machinery. MARION STEAM SHOVEL CO. THE, 1442-1448 Monmouth bl. tel. Harrison-4179

\*Steam Specialties. CHRYSE CO. 1246 S. Canal

KLIMPFF MFG. CO. 214-220 N. Casswell, tel. Haymarket-212

MCMASTER T. J. 800, 99 Clark

MONASH-YOUNKER CO. 1847-1847 W. LaSalle

\*Steam Turbines. (Manufacturers) WESTINGHOUSE MACHINERY CO. THE, 1420, 171 LaSalle, tel. Central-540

\*Steam and Hot Water Boilers. McMASTER-CARR SUPPLY CO. 174-176 Lake

\*Steam and Hot Water Heating. CRAGIN M. J. 749 B. 4th, tel. Oakland-4038

GRAVES W. B. COMPANY, 156 W. Kinzie, tel. Franklin-1109

LEES WILLIAM, 948 W. Washington, tel. Main-2620

\*Steam and Hydraulic Specialties. HENYON & HUBBELL CO. South Chicago av. and 8th av. (S. C.) tel. South Chicago-8233

\*Steamship Lines. CHICAGO & DULUTH TRANSPORTATION CO. B. L. Burke

CHICAGO & SOUTH HAVEN STEAMSHIP CO. office and docks north end Clark st. bridge, tel. Franklin-814

CRAWFORD TRANSPORTATION CO. north end of Rust st. bridge, tel. Randolph-703

GOODRICH TRANSIT CO. 100 Michigan av. hotel office 101 Adams

GRAHAM & MORTON TRANSPORTATION CO. 48 River, tel. Harrison-378

\*Steamship Lines. (Ocean) COMPAGNIE GENERALE TRANSATLANTIQUE, French Line

CUNARD LINE, E. G. Whiting, Manager, Western Dept. 2381 1/2 Dearborn

HAMBURG-AMERICAN LINE, 174 Randolph, av. cor. LaSalle, tel. Main-2850

HOLLAND-AMERICA LINE, 6 Van Buren Van Alkemade, gen. westn. agt. 105 W. LaSalle

NORTH GERMAN LLOYD, 60 Dearborn, gen. westn. agt. 105 W. LaSalle

RUSSIAN-AMERICAN LINE, 14 Vandenberg westn. agt. 105 W. LaSalle

SCANDINAVIAN-AMERICAN LINE, 60 Dearborn, gen. westn. agt. 105 W. LaSalle

Steamship Lines and Agencies. ALLEN & CO. 174 Jackson bl

ANDERSEN INGVALD, 2445 W. Washington, tel. Humboldt-2700

BERGQUIST CARL O. & SONS, 833 Belmont av. tel. Lake View-5477

BOUSSOULAS S., 2445 W. Washington, tel. Humboldt-2700

MONASH-YOUNKER CO. 1847-1847 W. LaSalle

\*Steam Specialties and Steam Traps. WESTERN KIELEY STEAM SPECIALTY CO. 112 Lake, tel. Central-2741

\*Steam Superheaters. FOSTER SUPERHEATERS POWER SPECIALTY CO. TEL. RANDOLPH 2220 1501 PROGRESS GAS BLDG.

\*Steam Traps. ADVANCE PACKING & SUPPLY CO. 123 Franklin

CHICAGO ENGINEER SUPPLY CO. 112-114 Lake

MCMASTER-CARR SUPPLY CO. 174-176 Lake

Remot. R. W. 84 LaSalle

Chicago & Duluth Transportation Co. B. L. Burke

Chicago & South Haven Steamship Co. office and docks north end Clark st. bridge, tel. Franklin-814

Crawford Transportation Co. north end of Rust st. bridge, tel. Randolph-703

Goodrich Transit Co. 100 Michigan av. hotel office 101 Adams

Graham & Morton Transportation Co. 48 River, tel. Harrison-378

Compagnie Generale Transatlantique, French Line

Cunard Line, E. G. Whiting, Manager, Western Dept. 2381 1/2 Dearborn

Hamburg-American Line, 174 Randolph, av. cor. LaSalle, tel. Main-2850

Holland-America Line, 6 Van Buren Van Alkemade, gen. westn. agt. 105 W. LaSalle

North German Lloyd, 60 Dearborn, gen. westn. agt. 105 W. LaSalle

Russian-American Line, 14 Vandenberg westn. agt. 105 W. LaSalle

Scandinavian-American Line, 60 Dearborn, gen. westn. agt. 105 W. LaSalle

Steamship Lines and Agencies. Allen & Co. 174 Jackson bl

Andersen Ingvald, 2445 W. Washington, tel. Humboldt-2700

Bergquist Carl O. & Sons, 833 Belmont av. tel. Lake View-5477

Boussoulas S., 2445 W. Washington, tel. Humboldt-2700

Monash-Younger Co. 1847-1847 W. LaSalle

Steam Specialties and Steam Traps. Western Kieley Steam Specialty Co. 112 Lake, tel. Central-2741

Steam Superheaters. Foster Superheaters Power Specialty Co. TEL. RANDOLPH 2220 1501 PROGRESS GAS BLDG.

Steam Traps. Advance Packing & Supply Co. 123 Franklin

Chicago Engineer Supply Co. 112-114 Lake

McMaster-Carr Supply Co. 174-176 Lake

Columbia Tool Steel Co. 626, 115 Adams and

Crucible Steel Co. 405 N. Michigan, tel. Harrison-3383

Detroit Steel Products Co. 102, 171 Washington

Fifth-Sterling Steel Company HIGH-GRADE TOOL STEEL

Foreign Steel Co. 6711 Normal Ave. Phone Normal 2448

Halgorn Steel Co. 112 S. Jefferson

High Grade Steels, 12-14 S. Jefferson St. Phone Monroe 2282

Inland Steel Co. 100 N. Dearborn

Jackson George W. Inc. 100 N. Dearborn

Jones & Laughlin Steel Works, 100 N. Dearborn

Krupp Fried Co. 100 N. Dearborn

Lukens Iron & Steel Co. 100 N. Dearborn

Superior Steel Company, 100 N. Dearborn

Steel (Manufacturers) Abell Equipment Mfg. Co. 403 Dearborn av

Amberg Steel Works, 100 N. Dearborn

Braeburn Steel Co. 100 N. Dearborn

Brown & Co. (Inc.) 100 N. Dearborn

Carnegie Steel, 100 N. Dearborn

Colonial Steel Co. 100 N. Dearborn

Crucible Steel Co. 405 N. Michigan, tel. Harrison-3383

Detroit Steel Products Co. 102, 171 Washington

Fifth-Sterling Steel Company HIGH-GRADE TOOL STEEL

Foreign Steel Co. 6711 Normal Ave. Phone Normal 2448

Halgorn Steel Co. 112 S. Jefferson

High Grade Steels, 12-14 S. Jefferson St. Phone Monroe 2282

Inland Steel Co. 100 N. Dearborn

Jackson George W. Inc. 100 N. Dearborn

Jones & Laughlin Steel Works, 100 N. Dearborn

Krupp Fried Co. 100 N. Dearborn

STEEL

\*Steel Billets.
YOUNGSTOWN SHEET & TUBE CO. (THE) 1146-1148 Marquette blg.

\*Steel Castings.
AMERICAN STEEL FOUNDRIES, 185 S Commercial North Side blg. 115 Adams

\*Steel Castings.
CHICAGO STEEL FOUNDRY CO., David Evans & Co. also at 600 The Bldg. tel. Harrison-708

SMITH GEO. H. STEEL CASTING CO., J. H. Marshall Co., Sales agts. 40 Dearborn

\*Steel Castings.
AMERICAN BLAKE SHOE & FOUNDRY CO., McCormick bldg. 193 Michigan av.

\*Steel Ceilings.
FRIEDEL VOSHARDT CO. (INC.) Gen'l offices 733-735-737 S. Halsted, tel. Monroe-182

SAY FOR METAL CEILINGS Sell Illinois Metal Ceiling and Supply Co. 23 LAKE STREET, CHICAGO. Tel. Centr-514, Auto.-6171

\*Steel Ceilings.
KNAPP METAL CEILING CO., 92 Franklin St. Main-4065

\*Steel Ceilings, (Manufacturers)
WHEELING CORRUGATED WORKS, 108-112 N. Clinton, tel. Main-1212

\*Steel Concrete Construction.
SMITH F. P. WIRE & IRON WORKS, 107-109, Lake, factory, Greater St. Orleans and Paulina arts

\*Steel Corner Bead.
BUILDERS STEEL CO. 102 Franklin

\*Steel Doors. (Ornamental)
HARRIS S. H. CO. THE 150-785 Pierce

\*Steel Pulleys.
AMERICAN PULLEY CO. (THE) 184 S. Clinton, tel. Franklin-997

\*Steel Rolling Doors.
RIEVESS PULLEY CO. ac. cor. Clinton and Moore, tel. Main-2048

\*Steel Rolling Doors.
VARIETY MFG. CO. 341-343 N. Sacramento av. cor. Carroll av. tel. West-253

\*Steel Shutters. (Blind Coating)
DODGE E. B. & CO. 104, 105 Michigan bou.

\*Steel Stamps.
CHICAGO STAMP & SEAL WORKS, 175-181 Madison, tel. Franklin-1610

\*Steel Stamps.
CHILD'S S. D. & CO. 200 Clark

\*Steel Stamps.
GARRETSON-TENNEY CORPORATION, 210-212 South Water, 18th St. Mar. 1910

\*Steel Stamps.
HANSON C. H. 414 Clark

\*Steel Stamps.
SCHMIDT GEO. T. 443 1/2 Lake

\*Steel Stamps.
WILCOX W. W. CO. 325 Dearborn room 330

\*Steel Stamps and Dies.
FLEMING E. & CO. 415 Dearborn

\*Steel Stamps and Seals.
MARTIN & COMPANY, 101 and 103 Clark, tel. Centr-1419

\*Steel Ties. (Tank and Electric Transmission.)
AEROMOTOR CO. (THE) Campbell av. North of 12th st. tel. West-183

\*Steel Tubing.
ELLWOOD IVINS TUBE WORKS, Chicago W. Watcott, west'n rep. 1025 Lake, tel. Main-920

\*Steel and Brass Stamps.
BORGSTROM GUSPAF J. 224 S. Canal, tel. Main-4781

\*Steel and Galvanizing Works.
STIER HERMAN MFG. CO. 1323-1342 N. Halsted

\*Steel and Iron. (Iron.)
OHIO IRON & METAL CO. 1115 First National Bank bldg. tel. Centr-1504 and 5100

\*Stenoll Cutters.
BRADLEY SPOONLE, MACHINERY CO., 7 E. Willis Mar. 16 LaSalle CHICAGO STENCIL CUTTING, Madras, W. Frank mgr. 99 E. Lake

\*Stenoll Cutters.
BORGSTROM GUSPAF J. 224 S. Canal, tel. Main-4781

\*Stenoll Cutters.
CHICAGO STENCIL CUTTING, Madras, W. Frank mgr. 99 E. Lake

\*Stenoll Cutters.
CHILD'S S. D. & CO. 200 Clark

\*Stenoll Cutters.
GARRETSON-TENNEY CORPORATION, 210-212 South Water, Main-1487

\*Stenoll Cutters.
HANSON C. H. 414 Clark

\*Stenoll Cutters.
LEONARD G. RUSSELL, 723-721 Chicago Opera House bldg., tel. Main-1212

\*Stenolls.
MARTIN & COMPANY, 101 and 103 Clark, tel. Centr-1419

\*Stenolls. (Receptor Press Stencils and Pouches.)
ROESSING HENRY, 1514 Sedgwick

\*Stenographers. (Court Reporter.)
SCATES CHARLES, 725-728 Chicago Opera House bldg. tel. Main-1160 and 1000, tel. North-4787

\*Stenographers. (Court Reporter.)
SHINN ANNA I. suite 511 Ashland bldg. 99 Clark, tel. Centr-1504

\*Stenographers.
STEPHENS F. H. 1201 Ashland bldg.

\*Stenographers.
ALLEN ELLIOT, tel. Main-97 Clark

\*Stenographers.
ANDERSON FRANK M. 178 Madison

\*Stenographers.
BELL BLANCHARD, 30 E. 37 Clark

\*Stenographers.
BELL JOHN W. 85 E. 37 Clark

\*Stenographers.
BERRY ANNE, 106 LaSalle

\*Stenographers.
BLAKE CHARLES, 40 Dearborn

\*Stenographers.
BROADBENT, 100 E. 37 Clark

\*Stenographers.
BRUCE ALICE, 100 E. 37 Clark

\*Stenographers.
BRUCE ALICE, 100 E. 37 Clark

\*Stenographers.
BRUCE ALICE, 100 E. 37 Clark

\*Stenographers.
BRUCE ALICE, 100 E. 37 Clark

\*Stenographers.
BRUCE ALICE, 100 E. 37 Clark

\*Stenographers.
BRUCE ALICE, 100 E. 37 Clark

\*Stenographers.
BRUCE ALICE, 100 E. 37 Clark

\*Stenographers.
BRUCE ALICE, 100 E. 37 Clark

\*Stenographers.
BRUCE ALICE, 100 E. 37 Clark

\*Stenographers.
BRUCE ALICE, 100 E. 37 Clark

\*Stenographers.
BRUCE ALICE, 100 E. 37 Clark

\*Stenographers.
BRUCE ALICE, 100 E. 37 Clark

\*Stenographers.
BRUCE ALICE, 100 E. 37 Clark

STOCKS

\*Stocks and Bonds - continued.
STODOLSKY BROS. 1140 Madison Temple

\*Stocks and Bonds - continued.
TUNBULL J. M. MRS., 206 Park

\*Stereoicon Lantern Slides.
BOND GEO. W. & CO., 106 Dearborn, tel. Main-444

\*Stereoicon Lantern Slides.
BRAYTON MFG. CO., 4th fl. room 70 Clark

\*Stereoicon Lantern Slides.
CHICAGO STEREOICON CO., 56 FIFTH AVE.

\*Stereoicon Manufacturers.
CHICAGO TRANSPARANENCY CO., 108 Franklin cor. Washington

\*Stereoicon Manufacturers.
LEONARD G. RUSSELL, 723-721 Chicago Opera House bldg., tel. Main-1212

\*Stereoicon Manufacturers.
LEONARD G. RUSSELL, 723-721 Chicago Opera House bldg., tel. Main-1212

\*Stereoicon Manufacturers.
LEONARD G. RUSSELL, 723-721 Chicago Opera House bldg., tel. Main-1212

\*Stereoicon Manufacturers.
LEONARD G. RUSSELL, 723-721 Chicago Opera House bldg., tel. Main-1212

\*Stereoicon Manufacturers.
LEONARD G. RUSSELL, 723-721 Chicago Opera House bldg., tel. Main-1212

\*Stereoicon Manufacturers.
LEONARD G. RUSSELL, 723-721 Chicago Opera House bldg., tel. Main-1212

\*Stereoicon Manufacturers.
LEONARD G. RUSSELL, 723-721 Chicago Opera House bldg., tel. Main-1212

\*Stereoicon Manufacturers.
LEONARD G. RUSSELL, 723-721 Chicago Opera House bldg., tel. Main-1212

\*Stereoicon Manufacturers.
LEONARD G. RUSSELL, 723-721 Chicago Opera House bldg., tel. Main-1212

\*Stereoicon Manufacturers.
LEONARD G. RUSSELL, 723-721 Chicago Opera House bldg., tel. Main-1212

\*Stereoicon Manufacturers.
LEONARD G. RUSSELL, 723-721 Chicago Opera House bldg., tel. Main-1212

\*Stereoicon Manufacturers.
LEONARD G. RUSSELL, 723-721 Chicago Opera House bldg., tel. Main-1212

\*Stereoicon Manufacturers.
LEONARD G. RUSSELL, 723-721 Chicago Opera House bldg., tel. Main-1212

\*Stereoicon Manufacturers.
LEONARD G. RUSSELL, 723-721 Chicago Opera House bldg., tel. Main-1212

\*Stereoicon Manufacturers.
LEONARD G. RUSSELL, 723-721 Chicago Opera House bldg., tel. Main-1212

\*Stereoicon Manufacturers.
LEONARD G. RUSSELL, 723-721 Chicago Opera House bldg., tel. Main-1212

\*Stereoicon Manufacturers.
LEONARD G. RUSSELL, 723-721 Chicago Opera House bldg., tel. Main-1212

\*Stereoicon Manufacturers.
LEONARD G. RUSSELL, 723-721 Chicago Opera House bldg., tel. Main-1212

\*Stereoicon Manufacturers.
LEONARD G. RUSSELL, 723-721 Chicago Opera House bldg., tel. Main-1212

\*Stereoicon Manufacturers.
LEONARD G. RUSSELL, 723-721 Chicago Opera House bldg., tel. Main-1212

\*Stereoicon Manufacturers.
LEONARD G. RUSSELL, 723-721 Chicago Opera House bldg., tel. Main-1212

\*Stereoicon Manufacturers.
LEONARD G. RUSSELL, 723-721 Chicago Opera House bldg., tel. Main-1212

\*Stereoicon Manufacturers.
LEONARD G. RUSSELL, 723-721 Chicago Opera House bldg., tel. Main-1212

\*Stereoicon Manufacturers.
LEONARD G. RUSSELL, 723-721 Chicago Opera House bldg., tel. Main-1212

\*Stereoicon Manufacturers.
LEONARD G. RUSSELL, 723-721 Chicago Opera House bldg., tel. Main-1212

\*Stereoicon Manufacturers.
LEONARD G. RUSSELL, 723-721 Chicago Opera House bldg., tel. Main-1212

\*Stereoicon Manufacturers.
LEONARD G. RUSSELL, 723-721 Chicago Opera House bldg., tel. Main-1212

\*Stereoicon Manufacturers.
LEONARD G. RUSSELL, 723-721 Chicago Opera House bldg., tel. Main-1212

STOCKS

STORAGE

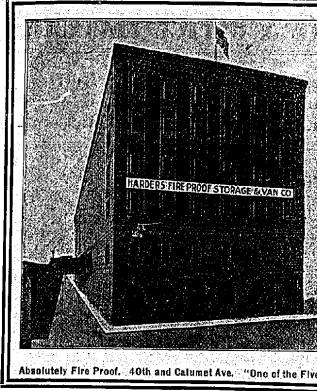

"The Largest System of Modern Fire Proof Storage Houses in the United States"

WE CAN SAVE YOU MONEY

Our railroad facilities are unexcelled. Our main warehouse is all connected with the Chicago Junction R.R., giving us direct connections with all roads entering Chicago. We are equipped to receive consignments or shipments of household goods from any point in the United States or Canada. We save you the expense of carting your goods through the city by loading directly into car at our warehouse.

HARDER'S FIRE PROOF STORAGE & VAN CO.

Packing, Moving, Storing, Shipping, Safety Deposit and Silver Vaults. "Give us a trial."

Removals of Household Goods and Pianos by Automobile Vans

Main Office: 40th and Calumet Ave. Phone Douglas 3800

Stocks and Bonds - continued.

HOOGLAN W.R. & CO., 153 Dearborn, tel. Main-7887-8-9

LEWIS HARRY S. & COMPANY, 804-806, 181 LaSalle, tel. Centr-4448

MASSEY & PEHRIN, 212 The Rockery, tel. Wabash-2778

NAST & CO., 201 LaSalle, tel. Central-5173 and Auto-main-3525

J. B. SARDY, LISTED AND UNLISTED STOCKS, BONDS AND BANK STOCKS, 240 LA SALLE. Tel. HARR. 167 and 2013

SLAUGHTER A. O. & CO., 99 Board Trade Bldg. Chicago

WIRE FRANK E. & CO., 301 and 303, 113 Clark

WESTERN NEWS PAPER UNION, 621-619 West Adams Park-3771

CHICAGO STOGIE HARDWARE, 2240 Lincoln av. cor. Lake View-2017

GREEN ENGINEERING CO., CHAIN GRATE STOKERS FOR WATER TUBE AND TUBULAR BOILERS, Telephone Central 3234

UNDER-FEED STOKER CO., THE, OF AMERICA, Cora Jones Bldg. 301-303 Wabash

WESTINGHOUSE CO., (THE) 1420, 171 LaSalle, tel. Central-414

PRODUCERS SUPPLY CO., 416 Chamber of Commerce bldg., Main-3382

TURBINE BUILDING MATERIALS CO., 1012 W. 10th St. Wabash-2824 and 34th av. and Harvard

WESTERN STONE CO., 320 Chamber of Commerce bldg.

MARSH CO., 178 O'Connell St. Chicago

SMITH T. L. COMPANY, (THE) 805 10th Colony bldg.

BRUNNER & LAY, 250 N. LaSalle

KLEMM W. BROS., 610-612 N. Dearborn

LEAHY ARTHUR J. & SONS CO., 60-60 N. LaSalle, 200-212 N. Dearborn and 641-647 North

Van Buren Storage Co. Phone Monroe 1544 1041-1043 W. Van Buren St.

FREE CARTAGE PRIVATE ROOMS 6 ROOMS \$3 PER MONTH STORE FURNITURE ESTABLISHED 20 YEARS

\*Stone Sulptors. DUX JOSEPH, 681 W. Jackson bou. tel. Monroe-1854

Stone Yards and Dealers. American Cranberry Stone Co., 1500 Webster

BEDFORD QUARRIES CO., (THE), 388 to 391 Dearborn, tel. Centr-1108

BRODIX & MALONE, 515 LaSalle, tel. Franklin-2711

CONSOLIDATED STONE CO. (THE), 325 Madison St. Chicago

DOLESE & SHEPARD, CO., 184 LaSalle, tel. Main-3782

ARTESIAN STONE, 160 W. 28th St. Chicago

DOLESE & SHEPARD, CO., 184 LaSalle, tel. Main-3782

MARSH CO., 178 O'Connell St. Chicago

SMITH T. L. COMPANY, (THE) 805 10th Colony bldg.

BRUNNER & LAY, 250 N. LaSalle

KLEMM W. BROS., 610-612 N. Dearborn

LEAHY ARTHUR J. & SONS CO., 60-60 N. LaSalle, 200-212 N. Dearborn and 641-647 North

McMILLAN W. & SON, 1500 Chamber of Commerce bldg., tel. Main-3077

PERRY M. A. STEVENS-IUST, 1000 Franklin St. Chicago

WESTERN STONE CO., 325 Madison St. Chicago

DOLESE & SHEPARD, CO., 184 LaSalle, tel. Main-3782

ARTESIAN STONE, 160 W. 28th St. Chicago

DOLESE & SHEPARD, CO., 184 LaSalle, tel. Main-3782

MARSH CO., 178 O'Connell St. Chicago

SMITH T. L. COMPANY, (THE) 805 10th Colony bldg.

BRUNNER & LAY, 250 N. LaSalle

KLEMM W. BROS., 610-612 N. Dearborn

LEAHY ARTHUR J. & SONS CO., 60-60 N. LaSalle, 200-212 N. Dearborn and 641-647 North

DOLESE & SHEPARD, CO., 184 LaSalle, tel. Main-3782

ARTESIAN STONE, 160 W. 28th St. Chicago

DOLESE & SHEPARD, CO., 184 LaSalle, tel. Main-3782

ARTESIAN STONE, 160 W. 28th St. Chicago

James N. Johnston, STORE & OFFICE FIXTURES

We make a specialty of fine Hardwood Fixtures, also of Restaurant and Florists Refrigerators. Show Cases of all styles and forms. Fine Carvings and Trade Emblems. A trial will convince you. We aim to please and give your money's worth. Office and Factory 2720 Archer Ave.

HEBARD STORAGE AND MOVING

TELEPHONE WEST 283 WINCHESTER AND OGDEN AVENUES

Storage-continued. Thron Slagden Co. 508 E. 35th. Hurlbert Ford Co. 1907 8347 Jamaica. Chicago Jan 12 1910. Chicago Cold Storage Warehouse Co 1532 Indiana. Chicago Dock Co 75, 78 La Salle. Chicago Fireproof Storage Warehouse 2101 W. 34th. Chicago Storage Warehouse 1100 2620 South Park.

CHRISTOFFEL STORAGE CO. 4441-4443 E. Ravenswood Park, tel. 4600. City Storage & Coal Co. 848 E. 71st, tel. Douglas-829, 221-222. Columbia Storage Warehouse (190) 2620 South Park.

WAKEM & McLAUGHLIN (Inc.) Operating Importers, Warehouse 2, 1125-1134 Taylor, Chicago, Ill. 221-222. Diesel Storage & Wagon Co. 1081 to 1087 N. Halsted, tel. 4600.

GARFIELD EX-PROSS & STORAGE CO. 6008 and 6010 W. 12th. GARFIELD PARK STORAGE CO. 3111-3117 W. Madison. Hard Storage & Storage Co. 1100 Parnell.

HARDER'S FIRE PROOF STORAGE & VAN CO. 1013, 1015, 1017 W. 12th. HARDER'S FIRE PROOF STORAGE & VAN CO. 1013, 1015, 1017 W. 12th.

AMERICAN BATTERY CO. GOLD STORAGE BATTERY CO. Storage Fixture Architects, Catalogue and Furniture Designers. ODD KRAFTS.

FRED BENDER State and Office Fixtures. BENDER JULIUS. LEKHOLM S. EX-PROSS, STORAGE & VAN, 110 E. 21st.

LINCOLN WAREHOUSE & VAN CO. LIVINGSTON WAREHOUSE & VAN CO. MAYER'S STORAGE.

NORTH SHORE FIRE PROOF STORAGE CO. OGDEN STORAGE CO. PALACIO STORAGE CO.

MANSBACH I. & CO. WARREN J. D. MFG. CO. WALSHED JOSEPH CO.

SIBLEY WAREHOUSE AND STORAGE COMPANY. WAKEM & McLAUGHLIN. WERNER BROS. FIRE PROOF STORAGE.

AMERICAN BATTERY CO. GOLD STORAGE BATTERY CO. Storage Fixture Architects, Catalogue and Furniture Designers. ODD KRAFTS.

FRED BENDER State and Office Fixtures. BENDER JULIUS. LEKHOLM S. EX-PROSS, STORAGE & VAN, 110 E. 21st.

LINCOLN WAREHOUSE & VAN CO. LIVINGSTON WAREHOUSE & VAN CO. MAYER'S STORAGE.

NORTH SHORE FIRE PROOF STORAGE CO. OGDEN STORAGE CO. PALACIO STORAGE CO.

MANSBACH I. & CO. WARREN J. D. MFG. CO. WALSHED JOSEPH CO.

MAYER'S STORAGE. NORTH SHORE FIRE PROOF STORAGE CO. OGDEN STORAGE CO. PALACIO STORAGE CO.

LINCOLN WAREHOUSE & VAN CO. LIVINGSTON WAREHOUSE & VAN CO. MAYER'S STORAGE.

NORTH SHORE FIRE PROOF STORAGE CO. OGDEN STORAGE CO. PALACIO STORAGE CO.

MANSBACH I. & CO. WARREN J. D. MFG. CO. WALSHED JOSEPH CO.

REVELL ALEXANDER H. & CO. store cor. Washburn and Adams. JORGENSEN CHR. 421 N. 167 N. Jefferson. TABLE BASES, SHOW CASE AND STORE FIXTURE HARDWARE.

CURTIS-LIGER FIXTURE CO. LYONS HUGH & CO. AMERICAN STOVE BOARD. A-H POLISH CO.

CHICAGO BANK & OFFICE FIXTURE CO. CURTIS-LIGER FIXTURE CO. LYONS HUGH & CO.

AMERICAN STOVE BOARD. A-H POLISH CO. CHICAGO STORE & OFFICE FIXTURE CO.

CHICAGO STORE & OFFICE FIXTURE CO. CURTIS-LIGER FIXTURE CO. LYONS HUGH & CO.

AMERICAN STOVE BOARD. A-H POLISH CO. CHICAGO STORE & OFFICE FIXTURE CO.

CHICAGO STORE & OFFICE FIXTURE CO. CURTIS-LIGER FIXTURE CO. LYONS HUGH & CO.

AMERICAN STOVE BOARD. A-H POLISH CO. CHICAGO STORE & OFFICE FIXTURE CO.

CHICAGO STORE & OFFICE FIXTURE CO. CURTIS-LIGER FIXTURE CO. LYONS HUGH & CO.

AMERICAN STOVE BOARD. A-H POLISH CO. CHICAGO STORE & OFFICE FIXTURE CO.

CHICAGO STORE & OFFICE FIXTURE CO. CURTIS-LIGER FIXTURE CO. LYONS HUGH & CO.

AMERICAN STOVE BOARD. A-H POLISH CO. CHICAGO STORE & OFFICE FIXTURE CO.

REVELL ALEXANDER H. & CO. store cor. Washburn and Adams. JORGENSEN CHR. 421 N. 167 N. Jefferson. TABLE BASES, SHOW CASE AND STORE FIXTURE HARDWARE.

CURTIS-LIGER FIXTURE CO. LYONS HUGH & CO. AMERICAN STOVE BOARD. A-H POLISH CO.

CHICAGO BANK & OFFICE FIXTURE CO. CURTIS-LIGER FIXTURE CO. LYONS HUGH & CO.

AMERICAN STOVE BOARD. A-H POLISH CO. CHICAGO STORE & OFFICE FIXTURE CO.

CHICAGO STORE & OFFICE FIXTURE CO. CURTIS-LIGER FIXTURE CO. LYONS HUGH & CO.

AMERICAN STOVE BOARD. A-H POLISH CO. CHICAGO STORE & OFFICE FIXTURE CO.

CHICAGO STORE & OFFICE FIXTURE CO. CURTIS-LIGER FIXTURE CO. LYONS HUGH & CO.

AMERICAN STOVE BOARD. A-H POLISH CO. CHICAGO STORE & OFFICE FIXTURE CO.

CHICAGO STORE & OFFICE FIXTURE CO. CURTIS-LIGER FIXTURE CO. LYONS HUGH & CO.

AMERICAN STOVE BOARD. A-H POLISH CO. CHICAGO STORE & OFFICE FIXTURE CO.

CHICAGO STORE & OFFICE FIXTURE CO. CURTIS-LIGER FIXTURE CO. LYONS HUGH & CO.

AMERICAN STOVE BOARD. A-H POLISH CO. CHICAGO STORE & OFFICE FIXTURE CO.

CHICAGO STORE & OFFICE FIXTURE CO. CURTIS-LIGER FIXTURE CO. LYONS HUGH & CO.

AMERICAN STOVE BOARD. A-H POLISH CO. CHICAGO STORE & OFFICE FIXTURE CO.

Precise Levels and Surveys

EDGAR A. ROSSITER COUNTY SURVEYOR COOK COUNTY

ROOM 1020 COURT HOUSE BLOCK

Plans and Estimates for Street Improvements, Sewage Disposal, Concrete Bridges, Railway, Mining and Tunnel Work

BRANCH OFFICE ROOM 322 REAPER BLOCK PHONE CENTRAL 1624

Stoves (Manufacturers) and Wholesale GLOBE HEAT POWER CO.

MICHIGAN STOVE CO. PENINSULA STOVE CO. RETZBERGER JACOB.

CONTINENTAL BRIDGE EASTERN STEEL CO. HORN VAN STRUTICAL IRON WORKS.

MICHIGAN STOVE CO. SAGER WILLIAM D. ART STOVE CO. (THEE)

JACKSON GEORGE W. INC. LAUKAWANA B. BIRD & CO. LAUBENHEIMER GEO. E.

MOLINTE-MARSHALL CONSTRUCTION CO. RYBONSON JOS. T. & SON.

SCULLY STEEL & IRON CO. STROBEL STEEL CONSTRUCTION CO.

WISCONSIN BRIDGE & IRON CO. WORDEN-ALLEN COMPANY.

BIENNET'S NEWS-PAPER SURETY BONDS.

THE TITLE GUARANTY & SURETY COMPANY.

UNITED STATES FIDELITY AND GUARANTY CO.

UNITED SURETY CO. STONE BROS. & CO.

GOOD DAVIS CO. PUBLISHERS. DITZ W. M. H.

American Bonding Co. American Surety Co. of N.Y. Surety Bonds.

Chicago Bridge & Iron Works. Federal Union Surety Company.

Fidelity & Deposit Co. Geo. Foster & Co. Agts. Henry H. Lovell.

Insurance and Bonds of all kinds. Mass. Bonding & Ins. Co.

National Surety Company. The Title Guaranty & Surety Co.

United States Fidelity and Guaranty Co. United Surety Co.

Stone Bros. & Co. Good Davis Co. Publishers.

Ditz W. M. H. Edgar A. Rossiter.

Edgar A. Rossiter. Feeney W. M. P.

Edgar A. Rossiter. Feeney W. M. P.

Edgar A. Rossiter. Feeney W. M. P.

Edgar A. Rossiter. Feeney W. M. P.

Edgar A. Rossiter. Feeney W. M. P.

REVELL ALEXANDER H. & CO. store cor. Washburn and Adams. JORGENSEN CHR. 421 N. 167 N. Jefferson. TABLE BASES, SHOW CASE AND STORE FIXTURE HARDWARE.

Stoves (Manufacturers) and Wholesale GLOBE HEAT POWER CO. MICHIGAN STOVE CO. PENINSULA STOVE CO. RETZBERGER JACOB.

American Bonding Co. American Surety Co. of N.Y. Surety Bonds. Chicago Bridge & Iron Works. Federal Union Surety Company.



SURVEYORS

1728

TAILORS

B. H. SUMMERS, PRES  
RESIDENCE  
9052 PLEASANT AVE.  
TELEPHONE LONGWOOD 522

FRANK H. NELSON, SECY  
RESIDENCE  
2341 LUBECK STREET  
TELEPHONE HUMBOLDT 7585

# A. H. SUMMERS & SON

Surveyors and Civil Engineers

ROOM 610-612 TACOMA BLDG.

TEL. FRANKLIN 512

131-133 LA SALLE STREET

ORDERS TO SURVEY CITY LOTS, IF RECEIVED IN MORNING, PLATS WILL BE READY SAME DAY

## S. A. ZALESKI

SURVEYOR — CIVIL ENGINEER

Plantations, Timber Lands, Irrigation, Topographical Maps, Stadia, Railroad Preliminary and Location, Mining Claims, Geological Subdivisions, Town Sites

Room 508 1/2 OPERA HOUSE BLOCK, 112 CLARK STREET

TELEPHONE MAIN 5227 AND 2255 CHICAGO, ILLINOIS

BRANCH OFFICE: 3203 W. NORTH AVE. TELEPHONE HUMBOLDT 3021

Six Surveying Parties at Your Service All Surveys GUARANTEED Correct

Surveyors — continued.

GREELY-HOWARD CO.  
825, 112 Franklin St., Chicago, Ill.  
Hawkins One H. 222, 30 Clark St.

HEINZE HERMANN,  
47, 78 LaSalle

JOHNSON J. L. & CO.  
577, 24 LaSalle, Tel. Main-1020, Midway-  
100 and Humboldt-304

JONES WILLIAM D.  
1203, 140 Dearborn, Tel. Central-3771 and  
Central-2821, 805, 124 West-1011

KRAMER W. H. & SON  
Midway Wm 314, 105 LaSalle  
Nelson Wm 300, 107 Washington  
Nelson & Smith, 117, 130 Jackson St

NORLIN FRED.  
2219 Clark, La. 31st-57 and Automobile-  
2079

PHONE RANDOLPH 1222  
HARRY I. ORWIG  
CIVIL ENGINEER AND SURVEYOR  
Suite 1211 Unity Bldg., 79 Dearborn St.

ALEXANDER PAGE  
7008 Princeton Ave. and Tribune  
Building Board of Education

Halverson Warren 1407, 106 Washington  
ROBBINS CHARLES N.,  
100 Dearborn, Tel. Central-3624

ROBERTS VICTOR B.,  
1009 Dearborn, Tel. Central-3594

ROSPER EUGENE H. A.,  
1025 Central Bldg., Tel. Main-15 brass office  
Humboldt Bldg. 505, 112 Clark

SUMMERS A. H. &  
SON, 615, 131 LaSalle, Tel. Franklin 512  
Vandyke 1122, 121 LaSalle, Tel. Franklin 512  
Van Velsor Wm 100, 100 Washington

ZALESKI S. A.,  
505 1/2, 112 Clark, Tel. Main-2227

Suspenders.

Atchaf & Dale Co 441, 419, 5th av  
Brooks Suspender Co 114, 121 Jackson St  
Glendon Arms 84, 225, 5th av  
Glendon Arms 84, 225, 5th av  
Glendon L & Son 612, 4th av  
Griff-Suspenders 36, 42, 5th av  
Hill & West 71, 114 Market  
Hill & West 71, 114 Market  
Oppenheimer Lewis 200, 227, 5th av  
Oppenheimer Lewis 200, 227, 5th av  
Robinson & Olin 101, 114 LaSalle  
Walton Q & Co 816, 214 Madison

\*Sweater Coats, Sweaters and Cardigan  
Jackets.

BLUM BROS.,  
135 to 159 Market

EMPIRE KNITTING MILLS,  
514-522 W. Superior

ATLAS ANTI-DUST CO.,  
1000 and 710 W. Vanuren, tel. Monroe-8184

CHANNELL CHEMICAL CO.,  
1354 W. LaSalle, tel. Monroe-8277

FLOOR CLEAN CO.,  
40 E. Kinzie, tel. Central-7122

KYDUST KEMICAL KON-  
PANKY, 24 W. Kinzie, tel. Randolph-931

MEYER L. J. OIL & MFG.  
CO., 136 and 137 1/2 LaSalle, tel. Main-1701

PERLIN COMPANY OF  
AMERICA, THE, 1028-1030 W. 37th,  
Brooklyn 80

SWITCH BOARD MANUFACTURERS.  
(Switch Boards and Panel Boards.)  
KOHLER BROS.,  
277 Dearborn, tel. Harrison-2322

SWITCHES, SWITCH BOARDS AND PANEL  
BOARDS.  
(Electrical Manufacturers.)  
LANG J. BIENKOWICZ CO.,  
1021 and 1023 N. Lincoln st. tel. Seelye-  
1012

Syrups.  
Graham O D Maple Co 2434 Western av  
Honey-Maple Co (Tel) 1222 Wabash av  
Honey-Maple Co (Tel) 1222 Wabash av  
Kings & Co 20, 184 Randolph  
MANIFER-VOE CO.  
3 E. Lincoln  
McIntosh & Co 924 E. Lincoln  
McIntosh & Co 924 E. Lincoln  
Schley & Co 674, Fairbairn  
Snyder & Co 154 W. Superior  
Western Cane-Coke Bottling Co 1521 Monroe

Wabash Fruit Juice Co 2040 N Wood

\*Systemizers.

MOSES WILLIAM E.,  
200, 202 State, tel. Harrison-0408

\*Table Manufacturers.  
(Extension, Cafe and Block Tables.)  
NIEMANN TABLE  
CO., Office and factory 77th and Cottage  
grove av, tel. Hyde Park-1740

FRANK H. NELSON, SECY  
RESIDENCE  
2341 LUBECK STREET  
TELEPHONE HUMBOLDT 7585

FRANK H. NELSON, SECY  
RESIDENCE  
2341 LUBECK STREET  
TELEPHONE HUMBOLDT 7585

# A. H. SUMMERS & SON

Surveyors and Civil Engineers

ROOM 610-612 TACOMA BLDG.

TEL. FRANKLIN 512

131-133 LA SALLE STREET

ORDERS TO SURVEY CITY LOTS, IF RECEIVED IN MORNING, PLATS WILL BE READY SAME DAY

## S. A. ZALESKI

SURVEYOR — CIVIL ENGINEER

Plantations, Timber Lands, Irrigation, Topographical Maps, Stadia, Railroad Preliminary and Location, Mining Claims, Geological Subdivisions, Town Sites

Room 508 1/2 OPERA HOUSE BLOCK, 112 CLARK STREET

TELEPHONE MAIN 5227 AND 2255 CHICAGO, ILLINOIS

BRANCH OFFICE: 3203 W. NORTH AVE. TELEPHONE HUMBOLDT 3021

Six Surveying Parties at Your Service All Surveys GUARANTEED Correct

Surveyors — continued.

GREELY-HOWARD CO.  
825, 112 Franklin St., Chicago, Ill.  
Hawkins One H. 222, 30 Clark St.

HEINZE HERMANN,  
47, 78 LaSalle

JOHNSON J. L. & CO.  
577, 24 LaSalle, Tel. Main-1020, Midway-  
100 and Humboldt-304

KRAMER W. H. & SON  
Midway Wm 314, 105 LaSalle  
Nelson Wm 300, 107 Washington  
Nelson & Smith, 117, 130 Jackson St

NORLIN FRED.  
2219 Clark, La. 31st-57 and Automobile-  
2079

PHONE RANDOLPH 1222  
HARRY I. ORWIG  
CIVIL ENGINEER AND SURVEYOR  
Suite 1211 Unity Bldg., 79 Dearborn St.

ALEXANDER PAGE  
7008 Princeton Ave. and Tribune  
Building Board of Education

Halverson Warren 1407, 106 Washington  
ROBBINS CHARLES N.,  
100 Dearborn, Tel. Central-3624

ROBERTS VICTOR B.,  
1009 Dearborn, Tel. Central-3594

ROSPER EUGENE H. A.,  
1025 Central Bldg., Tel. Main-15 brass office  
Humboldt Bldg. 505, 112 Clark

SUMMERS A. H. &  
SON, 615, 131 LaSalle, Tel. Franklin 512  
Vandyke 1122, 121 LaSalle, Tel. Franklin 512  
Van Velsor Wm 100, 100 Washington

ZALESKI S. A.,  
505 1/2, 112 Clark, Tel. Main-2227

Suspenders.

Atchaf & Dale Co 441, 419, 5th av  
Brooks Suspender Co 114, 121 Jackson St  
Glendon Arms 84, 225, 5th av  
Glendon Arms 84, 225, 5th av  
Glendon L & Son 612, 4th av  
Griff-Suspenders 36, 42, 5th av  
Hill & West 71, 114 Market  
Hill & West 71, 114 Market  
Oppenheimer Lewis 200, 227, 5th av  
Oppenheimer Lewis 200, 227, 5th av  
Robinson & Olin 101, 114 LaSalle  
Walton Q & Co 816, 214 Madison

\*Sweater Coats, Sweaters and Cardigan  
Jackets.

BLUM BROS.,  
135 to 159 Market

EMPIRE KNITTING MILLS,  
514-522 W. Superior

ATLAS ANTI-DUST CO.,  
1000 and 710 W. Vanuren, tel. Monroe-8184

CHANNELL CHEMICAL CO.,  
1354 W. LaSalle, tel. Monroe-8277

FLOOR CLEAN CO.,  
40 E. Kinzie, tel. Central-7122

KYDUST KEMICAL KON-  
PANKY, 24 W. Kinzie, tel. Randolph-931

MEYER L. J. OIL & MFG.  
CO., 136 and 137 1/2 LaSalle, tel. Main-1701

PERLIN COMPANY OF  
AMERICA, THE, 1028-1030 W. 37th,  
Brooklyn 80

SWITCH BOARD MANUFACTURERS.  
(Switch Boards and Panel Boards.)  
KOHLER BROS.,  
277 Dearborn, tel. Harrison-2322

SWITCHES, SWITCH BOARDS AND PANEL  
BOARDS.  
(Electrical Manufacturers.)  
LANG J. BIENKOWICZ CO.,  
1021 and 1023 N. Lincoln st. tel. Seelye-  
1012

Syrups.  
Graham O D Maple Co 2434 Western av  
Honey-Maple Co (Tel) 1222 Wabash av  
Honey-Maple Co (Tel) 1222 Wabash av  
Kings & Co 20, 184 Randolph  
MANIFER-VOE CO.  
3 E. Lincoln  
McIntosh & Co 924 E. Lincoln  
McIntosh & Co 924 E. Lincoln  
Schley & Co 674, Fairbairn  
Snyder & Co 154 W. Superior  
Western Cane-Coke Bottling Co 1521 Monroe

Wabash Fruit Juice Co 2040 N Wood

\*Systemizers.

MOSES WILLIAM E.,  
200, 202 State, tel. Harrison-0408

\*Table Manufacturers.  
(Extension, Cafe and Block Tables.)  
NIEMANN TABLE  
CO., Office and factory 77th and Cottage  
grove av, tel. Hyde Park-1740

FRANK H. NELSON, SECY  
RESIDENCE  
2341 LUBECK STREET  
TELEPHONE HUMBOLDT 7585

# A. H. SUMMERS & SON

Surveyors and Civil Engineers

ROOM 610-612 TACOMA BLDG.

TEL. FRANKLIN 512

131-133 LA SALLE STREET

ORDERS TO SURVEY CITY LOTS, IF RECEIVED IN MORNING, PLATS WILL BE READY SAME DAY

## S. A. ZALESKI

SURVEYOR — CIVIL ENGINEER

Plantations, Timber Lands, Irrigation, Topographical Maps, Stadia, Railroad Preliminary and Location, Mining Claims, Geological Subdivisions, Town Sites

Room 508 1/2 OPERA HOUSE BLOCK, 112 CLARK STREET

TELEPHONE MAIN 5227 AND 2255 CHICAGO, ILLINOIS

BRANCH OFFICE: 3203 W. NORTH AVE. TELEPHONE HUMBOLDT 3021

Six Surveying Parties at Your Service All Surveys GUARANTEED Correct

Surveyors — continued.

GREELY-HOWARD CO.  
825, 112 Franklin St., Chicago, Ill.  
Hawkins One H. 222, 30 Clark St.

HEINZE HERMANN,  
47, 78 LaSalle

JOHNSON J. L. & CO.  
577, 24 LaSalle, Tel. Main-1020, Midway-  
100 and Humboldt-304

KRAMER W. H. & SON  
Midway Wm 314, 105 LaSalle  
Nelson Wm 300, 107 Washington  
Nelson & Smith, 117, 130 Jackson St

NORLIN FRED.  
2219 Clark, La. 31st-57 and Automobile-  
2079

PHONE RANDOLPH 1222  
HARRY I. ORWIG  
CIVIL ENGINEER AND SURVEYOR  
Suite 1211 Unity Bldg., 79 Dearborn St.

ALEXANDER PAGE  
7008 Princeton Ave. and Tribune  
Building Board of Education

Halverson Warren 1407, 106 Washington  
ROBBINS CHARLES N.,  
100 Dearborn, Tel. Central-3624

ROBERTS VICTOR B.,  
1009 Dearborn, Tel. Central-3594

ROSPER EUGENE H. A.,  
1025 Central Bldg., Tel. Main-15 brass office  
Humboldt Bldg. 505, 112 Clark

SUMMERS A. H. &  
SON, 615, 131 LaSalle, Tel. Franklin 512  
Vandyke 1122, 121 LaSalle, Tel. Franklin 512  
Van Velsor Wm 100, 100 Washington

ZALESKI S. A.,  
505 1/2, 112 Clark, Tel. Main-2227

Suspenders.

Atchaf & Dale Co 441, 419, 5th av  
Brooks Suspender Co 114, 121 Jackson St  
Glendon Arms 84, 225, 5th av  
Glendon Arms 84, 225, 5th av  
Glendon L & Son 612, 4th av  
Griff-Suspenders 36, 42, 5th av  
Hill & West 71, 114 Market  
Hill & West 71, 114 Market  
Oppenheimer Lewis 200, 227, 5th av  
Oppenheimer Lewis 200, 227, 5th av  
Robinson & Olin 101, 114 LaSalle  
Walton Q & Co 816, 214 Madison

\*Sweater Coats, Sweaters and Cardigan  
Jackets.

BLUM BROS.,  
135 to 159 Market

EMPIRE KNITTING MILLS,  
514-522 W. Superior

ATLAS ANTI-DUST CO.,  
1000 and 710 W. Vanuren, tel. Monroe-8184

CHANNELL CHEMICAL CO.,  
1354 W. LaSalle, tel. Monroe-8277

FLOOR CLEAN CO.,  
40 E. Kinzie, tel. Central-7122

KYDUST KEMICAL KON-  
PANKY, 24 W. Kinzie, tel. Randolph-931

MEYER L. J. OIL & MFG.  
CO., 136 and 137 1/2 LaSalle, tel. Main-1701

PERLIN COMPANY OF  
AMERICA, THE, 1028-1030 W. 37th,  
Brooklyn 80

SWITCH BOARD MANUFACTURERS.  
(Switch Boards and Panel Boards.)  
KOHLER BROS.,  
277 Dearborn, tel. Harrison-2322

SWITCHES, SWITCH BOARDS AND PANEL  
BOARDS.  
(Electrical Manufacturers.)  
LANG J. BIENKOWICZ CO.,  
1021 and 1023 N. Lincoln st. tel. Seelye-  
1012

Syrups.  
Graham O D Maple Co 2434 Western av  
Honey-Maple Co (Tel) 1222 Wabash av  
Honey-Maple Co (Tel) 1222 Wabash av  
Kings & Co 20, 184 Randolph  
MANIFER-VOE CO.  
3 E. Lincoln  
McIntosh & Co 924 E. Lincoln  
McIntosh & Co 924 E. Lincoln  
Schley & Co 674, Fairbairn  
Snyder & Co 154 W. Superior  
Western Cane-Coke Bottling Co 1521 Monroe

Wabash Fruit Juice Co 2040 N Wood

\*Systemizers.

MOSES WILLIAM E.,  
200, 202 State, tel. Harrison-0408

\*Table Manufacturers.  
(Extension, Cafe and Block Tables.)  
NIEMANN TABLE  
CO., Office and factory 77th and Cottage  
grove av, tel. Hyde Park-1740

TAILORS

FRANK H. NELSON, SECY  
RESIDENCE  
2341 LUBECK STREET  
TELEPHONE HUMBOLDT 7585

# A. H. SUMMERS & SON

Surveyors and Civil Engineers

ROOM 610-612 TACOMA BLDG.

TEL. FRANKLIN 512

131-133 LA SALLE STREET

ORDERS TO SURVEY CITY LOTS, IF RECEIVED IN MORNING, PLATS WILL BE READY SAME DAY

## S. A. ZALESKI

SURVEYOR — CIVIL ENGINEER

Plantations, Timber Lands, Irrigation, Topographical Maps, Stadia, Railroad Preliminary and Location, Mining Claims, Geological Subdivisions, Town Sites

Room 508 1/2 OPERA HOUSE BLOCK, 112 CLARK STREET

TELEPHONE MAIN 5227 AND 2255 CHICAGO, ILLINOIS

BRANCH OFFICE: 3203 W. NORTH AVE. TELEPHONE HUMBOLDT 3021

Six Surveying Parties at Your Service All Surveys GUARANTEED Correct

Surveyors — continued.

GREELY-HOWARD CO.  
825, 112 Franklin St., Chicago, Ill.  
Hawkins One H. 222, 30 Clark St.

HEINZE HERMANN,  
47, 78 LaSalle

JOHNSON J. L. & CO.  
577, 24 LaSalle, Tel. Main-1020, Midway-  
100 and Humboldt-304

KRAMER W. H. & SON  
Midway Wm 314, 105 LaSalle  
Nelson Wm 300, 107 Washington  
Nelson & Smith, 117, 130 Jackson St

NORLIN FRED.  
2219 Clark, La. 31st-57 and Automobile-  
2079

PHONE RANDOLPH 1222  
HARRY I. ORWIG  
CIVIL ENGINEER AND SURVEYOR  
Suite 1211 Unity Bldg., 79 Dearborn St.

ALEXANDER PAGE  
7008 Princeton Ave. and Tribune  
Building Board of Education

Halverson Warren 1407, 106 Washington  
ROBBINS CHARLES N.,  
100 Dearborn, Tel. Central-3624

ROBERTS VICTOR B.,  
1009 Dearborn, Tel. Central-3594

ROSPER EUGENE H. A.,  
1025 Central Bldg., Tel. Main-15 brass office  
Humboldt Bldg. 505, 112 Clark

SUMMERS A. H. &  
SON, 615, 131 LaSalle, Tel. Franklin 512  
Vandyke 1122, 121 LaSalle, Tel. Franklin 512  
Van Velsor Wm 100, 100 Washington

ZALESKI S. A.,  
505 1/2, 112 Clark, Tel. Main-2227

Suspenders.

Atchaf & Dale Co 441, 419, 5th av  
Brooks Suspender Co 114, 121 Jackson St  
Glendon Arms 84, 225, 5th av  
Glendon Arms 84, 225, 5th av  
Glendon L & Son 612, 4th av  
Griff-Suspenders 36, 42, 5th av  
Hill & West 71, 114 Market  
Hill & West 71, 114 Market  
Oppenheimer Lewis 200, 227, 5th av  
Oppenheimer Lewis 200, 227, 5th av  
Robinson & Olin 101, 114 LaSalle  
Walton Q & Co 816, 214 Madison

\*Sweater Coats, Sweaters and Cardigan  
Jackets.

BLUM BROS.,  
135 to 159 Market

EMPIRE KNITTING MILLS,  
514-522 W. Superior

ATLAS ANTI-DUST CO.,  
1000 and 710 W. Vanuren, tel. Monroe-8184

CHANNELL CHEMICAL CO.,  
1354 W. LaSalle, tel. Monroe-8277

FLOOR CLEAN CO.,  
40 E. Kinzie, tel. Central-7122

KYDUST KEMICAL KON-  
PANKY, 24 W. Kinzie, tel. Randolph-931

MEYER L. J. OIL & MFG.  
CO., 136 and 137 1/2 LaSalle, tel. Main-1701

PERLIN COMPANY OF  
AMERICA, THE, 1028-1030 W. 37th,  
Brooklyn 80

TAILORS

TAILORS

Tailors, Merchant - continued. Mitchell & Lang 614 N 216 Dearborn...

SACHEN D. H. & CO. 1410 Ford Dearborn 10th & Monroe... SCHUBB BROS. 241 S 14th St...

VERHOEFF JOHN R. & CO. 1064 Wabasha St. Tailors, Manufacturing. Albinson Dennis 216 N Parkfield...

WOODS JOHN B. & CO. 154 Wabasha St. Tailors, Manufacturing. Albinson Dennis 216 N Parkfield...

FRANK A. ROSE

323 to 326 Railway Exchange, 9 Jackson St. Tailors. Rose Frank A 323, D Jackson St...

TIGLIE HARRY E.

222 Broadway. Tailors. Tiglue Harry E 222 Broadway...

PENCHIL BROS.

127-128 Wabasha St. Tailors. Penchil Bros 127-128 Wabasha St...

TAILORS

TAILORS

Meesek John 221 E 5th St. Tailors. Meesek John 221 E 5th St...

Strand Adolph 129 N Francisco St. Tailors. Strand Adolph 129 N Francisco St...

Tailors and Repairers. Blue Daniel 825, 79 Dearborn. Tailors and Repairers. Blue Daniel 825, 79 Dearborn...

MASON HANSON. 278 Franklin. Tailors. Mason Hanson 278 Franklin...

Tailors and Repairers—continued.

Blundson August 808 W 61st... Branson August 808 W 61st... Brown August 808 W 61st... [List of tailors and repairers with addresses]

Tailors and Repairers—continued.

Staplin Herman 2212 Wabash... Stapan August 808 W 61st... Stapan August 808 W 61st... [List of tailors and repairers with addresses]

TAILORS

Ullmann Frank 1025 Franklin... Ullmann Frank 1025 Franklin... Ullmann Frank 1025 Franklin... [List of tailors with addresses]

TAILORS

Waldman Alex 20 W 32nd... Waldman Alex 20 W 32nd... Waldman Alex 20 W 32nd... [List of tailors with addresses]

TANKS

Wentzel Frank M 8240 E Third... Wentzel Frank M 8240 E Third... Wentzel Frank M 8240 E Third... [List of tank manufacturers with addresses]

TANKS

WOOD

TANKS TOWERS

Water Supply and Fire Protection

We erect tanks and towers in Chicago or anywhere in the United States; any size up to 100,000 Gallons. Roof tanks and roof tank repairs. Rectangular tanks; milk vats; vinegar, pickle, brewery and distillery tanks, and tanks for all purposes. WE DO ONLY HIGH GRADE WORK

Established 1856 Get the Benefit of our Experience

Wendnagel & Co.

22nd and Jefferson Sts.



STEEL

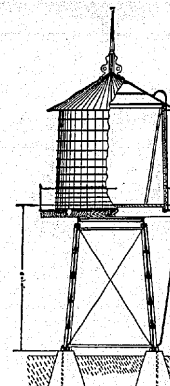

\*Tanks. (Manufacturers of Wooded Railroads, Distilleries, Breweries and Vinegar Tanks.) JOHNSON & CARLSON, 848 to 854 Eastman.

\*Tanks. (Oil, Gasoline and Varnish.) AMERICAN CAN COMPANY, 6th N. 185 Adams, tel. Randolph-2191

\*Tanks. (Steel Storage, Rendering and Cnr Tanks.) HAMLER BOILER & TANK CO., 1000 to 1014 S. Halsted

\*Tanks. (Steel Storage and Rendering.) PRATT HENRY COMPANY, office 2222 S. Halsted, tel. Canal-197, works Halsted, 22d and John sts.

\*Tanks. (Wood and Iron.) FAIRBANKS, MORSE & CO., Washburn ave. and Bridge place

\*Tanks. (Wood and Steel Towers.) WENDNAGEL & CO., 614 W. 22d st., cor. Jefferson, tel. Canal-2140

\*Tanks and Cans. (Manufacturers.) WILSON F. COOKLEY & CO., 230 and 241 Lake

\*Tanks and Cisterns. OLSON BROTHERS & CO., 2418-2422 Broadway, tel. Humboldt-251

\*Tanks and Cisterns. WENDNAGEL & CO., 614 W. 22d st., cor. Jefferson, tel. Canal-2140

\*Tanks and Cisterns. HELBERG BROS. & CO., 1240 W. 22d st., cor. 22d and Yerkes-751

\*Tax Abstracts. CHICAGO TAX ABSTRACT CO., 694, 7th Washington

\*Cook County Land. COOK COUNTY LAND SOCIETY, 303 Pioneer Bldg.

\*Auto Taxicab Company. AUTO TAXICAB COMPANY, 2441-2443 Michigan, tel. Calumet-3708

\*Haman Rudole. HAMAN RUDOLE, stuffs all kinds of animals, birds and fishes

\*Kaempfer W. C. KAEMPFER W. C., manufacturer of blinds, shades and rug covers

\*Kahmann Karl W. KAHMANN KARL W., 2387 Lincoln av., tel. Lincoln 2485

\*Nussbaumer F. Sons. NUSSBAUMER F. SONS, 121 N. Dearborn

\*Pend A. F. & Son. PEND A. F. & SON, mounting of maps, animals, fish, deer heads

\*Turtle Lake. TURTLE LAKE, high-class academy in all its branches

\*Walter C. WALTER C., 2222 Indiana, tel. Calumet-5110

TEAMING

Teaming and Draying. ARROW TRANSFER CO., 708 to 710 Bohor con. Desplains, tel. Monroe 85

Arrow Transfer. ARROW TRANSFER CO., 708 to 710 Bohor con. Desplains, tel. Monroe 85

Capps E. C. CO., 454-456 State, near Harrison

Johnson Peter A., 50 Dearborn, tel. Central-1049

Kuhter F. S., 703 W. Taylor, tel. Humboldt-200

Lincoln G. H., 81 N. Jefferson, tel. Main-5193

Livingston Teaming & Van Co., main office 812 and 814 Wells

M. & M. Teaming CO., 25th and 10th, Desplains and 1722 W

Garrity Teaming CO., 215, 8th st., tel. Franklin-740

Anna M. Thurston, 114 Dearborn, tel. Main-5193

Brewer Teachers, 1000 Auditorium Bldg.

Clark Teachers, 200-202 Michigan

Yates-Fisher Teachers, 1240 W. 22d st., cor. 22d and Yerkes-751

TEAMING

Arthur Dixon Transfer Co. TRANSFERRING AND FORWARDING

Arthur Dixon Transfer Co. TRANSFERRING AND FORWARDING

Telephone Private Exchange Harrison 28

BRANCHES: 1323 to 1337 State Street and Foot of South Water Street

Merchants Transfer Co. 24 1/2 So South Water

White J. A. General Expressing, 47-49 W. 23rd, tel. Humboldt-251

Oberndorf Bros., 400-411 N. LaSalle, tel. 722 to 734 W. Kin

Penoyer J. C. CO., 460-475 LaSalle, stables 294 and La

Lincoln G. H., 81 N. Jefferson, tel. Main-5193

Livingston Teaming & Van Co., main office 812 and 814 Wells

M. & M. Teaming CO., 25th and 10th, Desplains and 1722 W

Garrity Teaming CO., 215, 8th st., tel. Franklin-740

Anna M. Thurston, 114 Dearborn, tel. Main-5193

Brewer Teachers, 1000 Auditorium Bldg.

Clark Teachers, 200-202 Michigan

Yates-Fisher Teachers, 1240 W. 22d st., cor. 22d and Yerkes-751

1910—LAKESIDE CLASSIFIED DIRECTORY—1910

1735

TEAS

Arthur Dixon Transfer Co. TRANSFERRING AND FORWARDING

Arthur Dixon Transfer Co. TRANSFERRING AND FORWARDING

Telephone Private Exchange Harrison 28

BRANCHES: 1323 to 1337 State Street and Foot of South Water Street

Merchants Transfer Co. 24 1/2 So South Water

White J. A. General Expressing, 47-49 W. 23rd, tel. Humboldt-251

Oberndorf Bros., 400-411 N. LaSalle, tel. 722 to 734 W. Kin

Penoyer J. C. CO., 460-475 LaSalle, stables 294 and La

Lincoln G. H., 81 N. Jefferson, tel. Main-5193

Livingston Teaming & Van Co., main office 812 and 814 Wells

M. & M. Teaming CO., 25th and 10th, Desplains and 1722 W

Garrity Teaming CO., 215, 8th st., tel. Franklin-740

Anna M. Thurston, 114 Dearborn, tel. Main-5193

Brewer Teachers, 1000 Auditorium Bldg.

Clark Teachers, 200-202 Michigan

Yates-Fisher Teachers, 1240 W. 22d st., cor. 22d and Yerkes-751

1735

TEAS

Arthur Dixon Transfer Co.

Water Supply and Fire Protection

We erect tanks and towers in Chicago or anywhere in the United States; any size up to 100,000 Gallons. Roof tanks and roof tank repairs. Rectangular tanks; milk vats; vinegar, pickle, brewery and distillery tanks, and tanks for all purposes. WE DO ONLY HIGH GRADE WORK

Established 1856 Get the Benefit of our Experience

Wendnagel & Co.

22nd and Jefferson Sts.

\*Tanks. (Manufacturers of Wooded Railroads, Distilleries, Breweries and Vinegar Tanks.) JOHNSON & CARLSON, 848 to 854 Eastman.

\*Tanks. (Oil, Gasoline and Varnish.) AMERICAN CAN COMPANY, 6th N. 185 Adams, tel. Randolph-2191

\*Tanks. (Steel Storage, Rendering and Cnr Tanks.) HAMLER BOILER & TANK CO., 1000 to 1014 S. Halsted

\*Tanks. (Steel Storage and Rendering.) PRATT HENRY COMPANY, office 2222 S. Halsted, tel. Canal-197, works Halsted, 22d and John sts.

\*Tanks. (Wood and Iron.) FAIRBANKS, MORSE & CO., Washburn ave. and Bridge place

\*Tanks. (Wood and Steel Towers.) WENDNAGEL & CO., 614 W. 22d st., cor. Jefferson, tel. Canal-2140

\*Tanks and Cans. (Manufacturers.) WILSON F. COOKLEY & CO., 230 and 241 Lake

\*Tanks and Cisterns. OLSON BROTHERS & CO., 2418-2422 Broadway, tel. Humboldt-251

\*Tanks and Cisterns. WENDNAGEL & CO., 614 W. 22d st., cor. Jefferson, tel. Canal-2140

\*Tanks and Cisterns. HELBERG BROS. & CO., 1240 W. 22d st., cor. 22d and Yerkes-751

1735

TEAS

Arthur Dixon Transfer Co.

Water Supply and Fire Protection

We erect tanks and towers in Chicago or anywhere in the United States; any size up to 100,000 Gallons. Roof tanks and roof tank repairs. Rectangular tanks; milk vats; vinegar, pickle, brewery and distillery tanks, and tanks for all purposes. WE DO ONLY HIGH GRADE WORK

Established 1856 Get the Benefit of our Experience

Wendnagel & Co.

22nd and Jefferson Sts.

\*Tanks. (Manufacturers of Wooded Railroads, Distilleries, Breweries and Vinegar Tanks.) JOHNSON & CARLSON, 848 to 854 Eastman.

\*Tanks. (Oil, Gasoline and Varnish.) AMERICAN CAN COMPANY, 6th N. 185 Adams, tel. Randolph-2191

\*Tanks. (Steel Storage, Rendering and Cnr Tanks.) HAMLER BOILER & TANK CO., 1000 to 1014 S. Halsted

\*Tanks. (Steel Storage and Rendering.) PRATT HENRY COMPANY, office 2222 S. Halsted, tel. Canal-197, works Halsted, 22d and John sts.

\*Tanks. (Wood and Iron.) FAIRBANKS, MORSE & CO., Washburn ave. and Bridge place

\*Tanks. (Wood and Steel Towers.) WENDNAGEL & CO., 614 W. 22d st., cor. Jefferson, tel. Canal-2140

\*Tanks and Cans. (Manufacturers.) WILSON F. COOKLEY & CO., 230 and 241 Lake

\*Tanks and Cisterns. OLSON BROTHERS & CO., 2418-2422 Broadway, tel. Humboldt-251

\*Tanks and Cisterns. WENDNAGEL & CO., 614 W. 22d st., cor. Jefferson, tel. Canal-2140

\*Tanks and Cisterns. HELBERG BROS. & CO., 1240 W. 22d st., cor. 22d and Yerkes-751

Teas, Coffee and Spices—continued.
Peak 416 1/2 W. 18th St.
Peanut Oil Co 509 W. 18th St.
Peanut Oil Co 509 W. 18th St.

Merrill James P 218 S 40th St.
Merrill James P 218 S 40th St.
Merrill James P 218 S 40th St.

\*Telegraph and Telephone Construction.
MECKEL FRED. L.
CHIAGO FLEXIBLE
\*Telegraph and Telephone Cross Arms and Pins.

\*Tempering and Hardening Gas Furnaces (Manufacturers).
CHICAGO FLEXIBLE
\*Ten Pin Alloys and Supplies.
BRUNSWICK-BALKE & CO.

THEATRES
1787
TIME RECORDERS
SOLE MANUFACTURERS OF AND AGENTS FOR
DEY TIME REGISTER CO.
SYRACUSE TIME RECORDERS

THEATRES
1787
TIME RECORDERS
SOLE MANUFACTURERS OF AND AGENTS FOR
DEY TIME REGISTER CO.
SYRACUSE TIME RECORDERS

THEATRES
1787
TIME RECORDERS
SOLE MANUFACTURERS OF AND AGENTS FOR
DEY TIME REGISTER CO.
SYRACUSE TIME RECORDERS

THEATRES
1787
TIME RECORDERS
SOLE MANUFACTURERS OF AND AGENTS FOR
DEY TIME REGISTER CO.
SYRACUSE TIME RECORDERS

Tin Cases (Manufacturers) American Can Co 6th & 185 Adams... AMERICAN CAN COMPANY 5th Floor, 135 Adams St. Tel. Rand. 2191... A. L. FANNING & V. V. CRARY Sales Agent

AMERICAN CAN COMPANY 5th Floor, 135 Adams St. Tel. Rand. 2191... A. L. FANNING & V. V. CRARY Sales Agent

AMERICAN CAN COMPANY 5th Floor, 135 Adams St. Tel. Rand. 2191... A. L. FANNING & V. V. CRARY Sales Agent

AMERICAN CAN COMPANY 5th Floor, 135 Adams St. Tel. Rand. 2191... A. L. FANNING & V. V. CRARY Sales Agent

AMERICAN CAN COMPANY 5th Floor, 135 Adams St. Tel. Rand. 2191... A. L. FANNING & V. V. CRARY Sales Agent

AMERICAN CAN COMPANY 5th Floor, 135 Adams St. Tel. Rand. 2191... A. L. FANNING & V. V. CRARY Sales Agent

AMERICAN CAN COMPANY 5th Floor, 135 Adams St. Tel. Rand. 2191... A. L. FANNING & V. V. CRARY Sales Agent

AMERICAN CAN COMPANY 5th Floor, 135 Adams St. Tel. Rand. 2191... A. L. FANNING & V. V. CRARY Sales Agent

AMERICAN CAN COMPANY 5th Floor, 135 Adams St. Tel. Rand. 2191... A. L. FANNING & V. V. CRARY Sales Agent

AMERICAN CAN COMPANY 5th Floor, 135 Adams St. Tel. Rand. 2191... A. L. FANNING & V. V. CRARY Sales Agent

Miller Otto 5129 S State... American Can Co 6th & 185 Adams... AMERICAN CAN COMPANY 5th Floor, 135 Adams St. Tel. Rand. 2191... A. L. FANNING & V. V. CRARY Sales Agent

AMERICAN CAN COMPANY 5th Floor, 135 Adams St. Tel. Rand. 2191... A. L. FANNING & V. V. CRARY Sales Agent

AMERICAN CAN COMPANY 5th Floor, 135 Adams St. Tel. Rand. 2191... A. L. FANNING & V. V. CRARY Sales Agent

AMERICAN CAN COMPANY 5th Floor, 135 Adams St. Tel. Rand. 2191... A. L. FANNING & V. V. CRARY Sales Agent

AMERICAN CAN COMPANY 5th Floor, 135 Adams St. Tel. Rand. 2191... A. L. FANNING & V. V. CRARY Sales Agent

AMERICAN CAN COMPANY 5th Floor, 135 Adams St. Tel. Rand. 2191... A. L. FANNING & V. V. CRARY Sales Agent

AMERICAN CAN COMPANY 5th Floor, 135 Adams St. Tel. Rand. 2191... A. L. FANNING & V. V. CRARY Sales Agent

AMERICAN CAN COMPANY 5th Floor, 135 Adams St. Tel. Rand. 2191... A. L. FANNING & V. V. CRARY Sales Agent

AMERICAN CAN COMPANY 5th Floor, 135 Adams St. Tel. Rand. 2191... A. L. FANNING & V. V. CRARY Sales Agent

AMERICAN CAN COMPANY 5th Floor, 135 Adams St. Tel. Rand. 2191... A. L. FANNING & V. V. CRARY Sales Agent

Tinware (Wholesale) Wilson David 4th & 180 Lake... MAGNETIC CHEMICAL CO. 5th cor. N. Taylor and Cornell, av. tel. Colman-2225

AMERICAN WOOD TIRE CO. 529 Montrose blk.

AMERICAN WOOD TIRE CO. 529 Montrose blk.

AMERICAN WOOD TIRE CO. 529 Montrose blk.

AMERICAN WOOD TIRE CO. 529 Montrose blk.

AMERICAN WOOD TIRE CO. 529 Montrose blk.

AMERICAN WOOD TIRE CO. 529 Montrose blk.

AMERICAN WOOD TIRE CO. 529 Montrose blk.

AMERICAN WOOD TIRE CO. 529 Montrose blk.

MAGNETIC CHEMICAL CO. 5th cor. N. Taylor and Cornell, av. tel. Colman-2225... WOMAN'S SUPPLY CO. 523-525, 59, 6th av. tel. Main-5200

AMERICAN WOOD TIRE CO. 529 Montrose blk.

AMERICAN WOOD TIRE CO. 529 Montrose blk.

AMERICAN WOOD TIRE CO. 529 Montrose blk.

AMERICAN WOOD TIRE CO. 529 Montrose blk.

AMERICAN WOOD TIRE CO. 529 Montrose blk.

AMERICAN WOOD TIRE CO. 529 Montrose blk.

AMERICAN WOOD TIRE CO. 529 Montrose blk.

AMERICAN WOOD TIRE CO. 529 Montrose blk.

TOOL SUPPLIES Adams Amm. D. M. 205 S. State... TOOLS (Manufacturers)-continued. Foster & Hoiler 2015 Dearborn

TOOLS (Manufacturers)-continued. Foster & Hoiler 2015 Dearborn

TOOLS (Manufacturers)-continued. Foster & Hoiler 2015 Dearborn

TOOLS (Manufacturers)-continued. Foster & Hoiler 2015 Dearborn

TOOLS (Manufacturers)-continued. Foster & Hoiler 2015 Dearborn

TOOLS (Manufacturers)-continued. Foster & Hoiler 2015 Dearborn

TOOLS (Manufacturers)-continued. Foster & Hoiler 2015 Dearborn

TOOLS (Manufacturers)-continued. Foster & Hoiler 2015 Dearborn

TOOLS (Manufacturers)-continued. Foster & Hoiler 2015 Dearborn

TOOLS (Manufacturers)-continued. Foster & Hoiler 2015 Dearborn

TOOLS (Manufacturers)-continued. Foster & Hoiler 2015 Dearborn

TOOLS (Manufacturers)-continued. Foster & Hoiler 2015 Dearborn

TOOLS (Manufacturers)-continued. Foster & Hoiler 2015 Dearborn

TOOLS (Manufacturers)-continued. Foster & Hoiler 2015 Dearborn

TOOLS (Manufacturers)-continued. Foster & Hoiler 2015 Dearborn

TOOLS (Manufacturers)-continued. Foster & Hoiler 2015 Dearborn

TOOLS (Manufacturers)-continued. Foster & Hoiler 2015 Dearborn

TOOLS (Manufacturers)-continued. Foster & Hoiler 2015 Dearborn

TOOLS (Manufacturers)-continued. Foster & Hoiler 2015 Dearborn

TOOLS (Manufacturers)-continued. Foster & Hoiler 2015 Dearborn

TOOLS (Manufacturers)-continued. Foster & Hoiler 2015 Dearborn

TOOLS (Manufacturers)-continued. Foster & Hoiler 2015 Dearborn

TOOLS (Manufacturers)-continued. Foster & Hoiler 2015 Dearborn

TOOLS (Manufacturers)-continued. Foster & Hoiler 2015 Dearborn

TOOLS (Manufacturers)-continued. Foster & Hoiler 2015 Dearborn

TOOLS (Manufacturers)-continued. Foster & Hoiler 2015 Dearborn

TOOLS (Manufacturers)-continued. Foster & Hoiler 2015 Dearborn

TOOLS (Manufacturers)-continued. Foster & Hoiler 2015 Dearborn

TOOLS (Manufacturers)-continued. Foster & Hoiler 2015 Dearborn

TOOLS (Manufacturers)-continued. Foster & Hoiler 2015 Dearborn

TOOLS (Manufacturers)-continued. Foster & Hoiler 2015 Dearborn

TOOLS (Manufacturers)-continued. Foster & Hoiler 2015 Dearborn

TOOLS (Manufacturers)-continued. Foster & Hoiler 2015 Dearborn

TOOLS (Manufacturers)-continued. Foster & Hoiler 2015 Dearborn

TOOLS (Manufacturers)-continued. Foster & Hoiler 2015 Dearborn

TOOLS (Manufacturers)-continued. Foster & Hoiler 2015 Dearborn

AMERICAN MFG. CO. (THE) 189 Chamber of Commerce bldg. tel. Main-721

AMERICAN MFG. CO. (THE) 189 Chamber of Commerce bldg. tel. Main-721

AMERICAN MFG. CO. (THE) 189 Chamber of Commerce bldg. tel. Main-721

AMERICAN MFG. CO. (THE) 189 Chamber of Commerce bldg. tel. Main-721

AMERICAN MFG. CO. (THE) 189 Chamber of Commerce bldg. tel. Main-721

AMERICAN MFG. CO. (THE) 189 Chamber of Commerce bldg. tel. Main-721

AMERICAN MFG. CO. (THE) 189 Chamber of Commerce bldg. tel. Main-721

AMERICAN MFG. CO. (THE) 189 Chamber of Commerce bldg. tel. Main-721

AMERICAN MFG. CO. (THE) 189 Chamber of Commerce bldg. tel. Main-721

Chicago Towel Supply Co. 2516-18 WABASH AVENUE Calumet 1827 - Telephones - Calumet 1828

TOOLS (Manufacturers)-continued. SANITARY OFFICE TOWEL CO. (THE) George A. Smith... GEORGE B. CARPENTER & CO. 200-205 South Water... WEBSTER MFG. CO. 2410-2423 W. 15th... ANCHOR LINE... RYLAND TRANSIT CO. 310 Wabash... CANADA ATLANTIC TRANSIT CO. 101 E. W. 1st... CHICAGO & DULUTH... CHICAGO RAGINE & MILWAUKEE LINE... CHICAGO & SOUTH HAVEN... CRAWFORD TRANSPORTA... SCOTT FRANK E. STOCKTON'S TRANSFER... PALM FECHTELER... GARDEN CITY TOWEL SUPPLY CO... SCHLECHT BROS. & CO... PARIS LINEN SUPPLY CO... MONROE KENDRY & BARBER TOWEL SUPPLY... TOWEL SUPPLY CABINETS... MIKKELESEN EDV. & CO... PARIS LINEN SUPPLY CO... DUFFY MFG. CO... MUNGER'S LAUNDRY CO.

TRUCKS

1740

TUBING

PHONE MAIN 2936

A. M. GOST, Treas.

AMERICAN TRUNK & CASE CO.

REPAIRING



Manufacturers of TRUNKS

Traveling Bags, Suit and Sample Cases a Specialty, Fibre and Canvas Cases, Leather Novelties

BUY DIRECT FROM THE FACTORY 155 Fifth Ave. Chicago

Telephone Main 3342



LEATHEROID MFG. CO.

EXCLUSIVE MANUFACTURERS OF

Leatheroid Sample Trunks and Cases.

WAREHOUSE and FACTORY CARS, BASKETS, BARRELS, ROVING CANS, THEATRICAL, PROFESSIONAL, and STEAMER TRUNKS ALL LEATHEROID TRUNKS GOOD AS INSURANCE AGAINST DAMAGE WHILE IN TRANSIT. 60,000 IN USE.

LEATHEROID MANUFACTURING COMPANY

271-285 MADISON STREET, CHICAGO

STORES. Boston, 194 Lincoln Street. New York, 532 Broadway. Philadelphia, 923 Arch Street

\*Trunks, Warehouse and Store. BEN HUR TRUCK CO. LTD. HOWE SCALE CO. OF ILLINOIS TRUCK CO. STANDARD SCALE & SUPPLY CO. (CHICAGO) TRUCK LOOKS and Hardware. EAGLE LOCK CO.

\*Trunk Manufacturers. AMERICAN TRUNK WILT CHAS. T. SCHUESSLER WM. NICKERBOCKER CASE C. ANDERSON

\*Trunks, Suit Cases, and Traveling Bags. WEICK MARTIN HASKELL BROS.

\*Trunks and Traveling Bags. PHYSICIANS' BAGS AND TRUNKS

BIRNEY & Co 245 N. Clark... HOWE SCALE CO. OF ILLINOIS... TAYLOR & A. TRUNK... KENWOOD BRIDGE CO.

ANTONA FRANK TRUSSES ELASTIC STOCKINGS & BELTS DECATUR, ILL.

Hottinger Truss Factory... KALBEIGH OTTO... MUEHLER V. & CO.

FIRST NATIONAL BANK BUILDING SAVINGS BANK... ELLWOOD IVINS TUBE... NATIONAL TUBE CO.

SELEY'S PATENT SHIELD TRUSS... SHARP & SMITH... TRUAX GREENE & CO... WOLPERTZ DEFORMITY APPLIANCE & TRUSS MFG. CO.

\*Trusses for Roofs. KENWOOD BRIDGE CO. \*Trust Companies. AMERICAN TRUST & SAVINGS BANK.

Central Trust Company of Illinois... Chicago Title and Trust Co. CAPITAL \$5,000,000

FIRST NATIONAL BANK BUILDING SAVINGS BANK... ELLWOOD IVINS TUBE... NATIONAL TUBE CO.

First National Bank Bldg. OFFICERS: JAMES H. FORBES... NATIONAL TUBE CO.

United States Trust Company 108 LA SALLE ST. Stocks and Bonds Sold on Easy Payments

\*Trustees, Bonds. UNITED SURETY CO. CHICAGO ENGINEER SUPPLY CO. RITCHIE W. C. & CO.

\*Tubes. CHICAGO BRASS COMPANY... DETROIT COPPER AND BRASS ROLLING MILLS... SCOVILL MANFG. CO.

\*Tubing. EXCELSIOR SUPPLY CO. (Steel, Brass, Copper and Aluminum.)

ELLWOOD IVINS TUBE WORKS... NATIONAL TUBE CO.

TUCK

1741

UMBRELLAS

Grady-Rebuilds-Typewriters

Guaranteed like new and save you 35% to 65% ALL MAKES SOLD, RENTED, REBUILT. Rentals may be Applied on Sales. Satisfaction Guaranteed.

Typewriter Sales Co., 29 Dearborn St., Phone Randolph 4287

Tuck Pointers. Anderson Bros 1215 N. Claremont av.

RICE & SON 401, 112 Clark st. Main-3709 and res 6738

Tug Agents and Owners. Chicago Towing Co. 348 South Water

\*Tunnels and Subways. JACKSON GEORGE W. INC.

\*Turners. ARTISTIC WOOD TURNING WORKS

Turners. (Wood and Irony.) American Wood Working Co 4845 Wabasha av

KEYSTONE TYPE FOUNDRY, 629-531 Wabasha st.

WESTERN TYPE FOUNDRY, 114-110 Sherman

\*Turpentine. AMERICAN NAVAL STORES CO.

\*Turpentine, Wood. PENSACOLA TAR & TURPENTINE CO.

\*Twine and Rope Reel Holders. WRIGHT CUTTER CO.

\*Twines. GERWIG & IDEN CO. SOHRMERTHOHN BROS.

\*Twines and Cordage. THOMPSON JAMES & CO.

\*Twines and Cordage. AMERICAN MFG. CO. (THE)

\*Twines and Cordage. BRADNER SMITH & CO.

\*Twines and Cordage. CURTIS & CO. MANFG. CO.

\*Twines and Cordage. DES ROCHE A.

\*Twines and Cordage. HIGGIE FRED K. COMPANY

PILCHER - HAMILTON CO. (THE) 349 to 348 Dearborn av. tel.

ADVANCE TYPE FOUNDRY, Wabasha Harding & Co. 1185 Newport av.

AMERICAN TYPE FOUNDRY CO. 203 and 206 Monroe

BARNHART BROS. & SINDLER, 138 to 137 Monroe

INLAND TYPE FOUNDRY, 415 Monroe, Phone Main-609 Private Exchange

KEYSTONE TYPE FOUNDRY, 629-531 Wabasha st.

WESTERN TYPE FOUNDRY, 114-110 Sherman

Type Setting Machines. Monotype Machine Co 305, 304 Dearborn

\*Typewriter Renting. Typewriters ALL MAKES Underwood, Oliver, L. S. Smith, etc.

\*Typewriter Renting, Repairing and Supplies. DAVIES TYPEWRITER EXCHANGE, 134 Dearborn, tel. Central-3003

TYPEWRITERS OF ALL MAKES Bought, Sold, Rented and Repaired

\*Typewriter Repair Shop. DAVIES TYPEWRITER EXCHANGE, 134 Dearborn, tel. Central-3003

\*Typewriter Ribbons and Carbon Paper. NEELY & PEACOCK, 268 East Madison, tel. Main-307

\*Typewriter Ribbons and Carbon Paper. WEBSTER F. S. COMPANY, 211 Madison Street, Phone Main-1840. Auto-9159

\*Typewriter Ribbons and Carbon Paper. DAVIES TYPEWRITER EXCHANGE, 134 Dearborn, tel. Central-3003

\*Typewriter Ribbons and Carbon Paper. NEELY & PEACOCK, 268 East Madison, tel. Main-307

\*Typewriter Ribbons and Carbon Paper. WEBSTER F. S. COMPANY, 211 Madison Street, Phone Main-1840. Auto-9159

\*Typewriter Ribbons and Carbon Paper. DAVIES TYPEWRITER EXCHANGE, 134 Dearborn, tel. Central-3003

\*Typewriter Ribbons and Carbon Paper. NEELY & PEACOCK, 268 East Madison, tel. Main-307

\*Typewriter Ribbons and Carbon Paper. WEBSTER F. S. COMPANY, 211 Madison Street, Phone Main-1840. Auto-9159

\*Typewriter Ribbons and Carbon Paper. DAVIES TYPEWRITER EXCHANGE, 134 Dearborn, tel. Central-3003

Typewriters. (Manufacturers and Dealers.)

Albion Press 200, 85 Dearborn

BLICKENSCHERFER TYPEWRITERS, 75 S. Martin, mgr.

DAVIES TYPEWRITER EXCHANGE, 134 Dearborn, tel. Central-3003

FOX TYPEWRITER COMPANY, sales office 200 Dearborn, tel. Central-3103

WALTER H. FOX TYPEWRITERS, All Makes For Sale

HAMMOND TYPEWRITER CO. (THE) 1038 Security bldg.

MONARCH TYPEWRITER CO. (THE) 45 E. Randolph, tel. Central-1030

OLIVER TYPEWRITER CO. (THE) 17 to 15 Dearborn, tel. Randolph-50

REMYNTOON TYPEWRITERS, 114 Wabasha av.

SMITH L. C. & BROS. TYPEWRITERS CO., 20 E. Vanburner, tel. Central-3003

SMITH PREMIER TYPEWRITERS CO., 20 E. Vanburner, tel. Central-3003

Typewriters ALL MAKES Underwood, Oliver, L. S. Smith, etc.

Typewriter Headquarters 207 Dearborn

UNDERWOOD B. D. TYPEWRITERS EXCHANGE, 171 Hamilton, tel. Main-348

UNDERWOOD TYPEWRITER CO., D. M. Allen, mgr. 185

Typewriters' Supplies. Atnes & Bluedorn 284 Dearborn

Typewriter Headquarters 207 Dearborn

Typewriter Headquarters 207 Dearborn

Typewriter Headquarters 207 Dearborn

Typewriter Headquarters 207 Dearborn

Book Co (The) 715, 184 Dearborn... Chicago Carbon Paper Co 512, 185 Washington... National Typewriter Supply House 1109, 30

UNDERWOOD TYPEWRITER CO., D. M. Allen, mgr. 185

\*Typewriting. (Pneumatic Letters.)

Imitation Typewriting and Addressing Co. 100-110 RANDOLPH ST. Phone Central 3393 CHICAGO

TRADE CIRCULAR ADDRESSING CO. 107 Adams, tel. Chicago-4322

\*Typewritten Circular Letters.

CHICAGO ADDRESSING CO. Address, Delivery Circles, etc. 351 Dearborn St., Harrison 1016

CHRISTY LETTERS Pneumatic Typewritten Letter Company, 11

KING JOHN J. 1614 N. 79-51-614 av. tel. Franklin-600

\*Typewritten Letters Reproduced. (Addressing, Mailing Lists, Distributing.)

BUCKLEY, DEMENT & CO. 118 E. Harrison, tel. Harrison-800

EDWARDS M. F. CO. 177 5th av. cor. Madison, 4th fl. tel. Main-100

\*Umbrella Manufacturers. KREIS & HUBBARD UMBRELLAS AND CANES Factory and Showroom, 252 Franklin St.

\*Umbrellas, Pocket. COLUMBIA POCKET UMBRELLA CO. (Inc) 400, 1740 W. Division

\*Umbrellas and Parasols. WELLINGER JOSEPH, 1184 Milwaukee av.

Umbrellas and Parasols. (Manufacturers and Wholesale Dealers.)

Umbrellas and Parasols. (Manufacturers.)

Umbrellas and Parasols. (Manufacturers.)

Umbrellas and Parasols. (Manufacturers.)

Umbrellas and Parasols. (Manufacturers.)

Umbrellas and Parasols. (Manufacturers.)

Umbrellas and Parasols. (Manufacturers.)

UNDERTAKERS

UNIFORMS

UNDERTAKERS

UNDERTAKERS

Undertakers. Adams Carl J 1890 Houston av...

R. A. ALLEN & CO. Funeral Directors, Ambulance...

B. E. ARNTZEN UNDERTAKER AMBULANCES FUNERAL CHAPEL...

BENTLEY A. L. & SON 3219 Lincoln av. tel. Lincoln-723

BENTLEY A. L. & SON 3224 N. Clark, tel. Lincoln-8200

BENTLEY A. L. & SON 4820 Evanston av. tel. Edgewater-1080

BENTLEY A. L. & SON 4820 Evanston av. tel. Edgewater-1080

Boydston Bros. Undertakers Funeral Chapel, Automobile Ambulance...

JORDAN C. H. & CO. 91 and 93 Michigan, tel. Central-1000

JORDAN C. H. & CO. 1223 E. 63rd, tel. Hyde Park-132

JORDAN C. H. & CO. 1223 E. 63rd, tel. Hyde Park-132

KAMPP C. & SON, 1850 N. Park st. Austin, tel. Austin-17

KURKHAARDT EMIL, 1850 W. Chicago av. tel. Humboldt-1285

CHRASTKA JOHN T., 8410 W. 39th, tel. Lendale-2303

CORLEY DANIEL F., 417 Humboldt, tel. Hyde-894

DUNSTAN EDW. L., 2016 W. Madison, tel. Wood-683

EISELDT WM., 1274 N. 47th near Grand, tel. Oakland-

FURTH & CO. 591 E. 29th, tel. Douglas-905

GAVIN JAMES C., 1511 Vanhook, av. Centre av. tel. Monroe-

GURSKI JOSEPH, 3839 Dubuque av. tel. Humboldt-1400

MUELLER JOHN P., 244 Milwaukee av. tel. Humboldt-282

MURPHY J. L. MRS., 5201 N. 92nd, tel. South Chicago-25

NIELSEN CHRIST, 2907 W. 124th, tel. Humboldt-1070

PEDERSEN JOHN M., 164 N. Oak Park av. Oak Park, tel. Oak Park-104

POSTLEWAIT CO., 164 N. Oak Park av. Oak Park, tel. Oak Park-104

POSTLEWAIT CO., 164 N. Oak Park av. Oak Park, tel. Oak Park-104

POSTLEWAIT CO., 164 N. Oak Park av. Oak Park, tel. Oak Park-104

POSTLEWAIT CO., 164 N. Oak Park av. Oak Park, tel. Oak Park-104

POSTLEWAIT CO., 164 N. Oak Park av. Oak Park, tel. Oak Park-104

POSTLEWAIT CO., 164 N. Oak Park av. Oak Park, tel. Oak Park-104

POSTLEWAIT CO., 164 N. Oak Park av. Oak Park, tel. Oak Park-104

POSTLEWAIT CO., 164 N. Oak Park av. Oak Park, tel. Oak Park-104

POSTLEWAIT CO., 164 N. Oak Park av. Oak Park, tel. Oak Park-104

POSTLEWAIT CO., 164 N. Oak Park av. Oak Park, tel. Oak Park-104

POSTLEWAIT CO., 164 N. Oak Park av. Oak Park, tel. Oak Park-104

POSTLEWAIT CO., 164 N. Oak Park av. Oak Park, tel. Oak Park-104

POSTLEWAIT CO., 164 N. Oak Park av. Oak Park, tel. Oak Park-104

POSTLEWAIT CO., 164 N. Oak Park av. Oak Park, tel. Oak Park-104

POSTLEWAIT CO., 164 N. Oak Park av. Oak Park, tel. Oak Park-104

POSTLEWAIT CO., 164 N. Oak Park av. Oak Park, tel. Oak Park-104

POSTLEWAIT CO., 164 N. Oak Park av. Oak Park, tel. Oak Park-104

POSTLEWAIT CO., 164 N. Oak Park av. Oak Park, tel. Oak Park-104

POSTLEWAIT CO., 164 N. Oak Park av. Oak Park, tel. Oak Park-104

POSTLEWAIT CO., 164 N. Oak Park av. Oak Park, tel. Oak Park-104

POSTLEWAIT CO., 164 N. Oak Park av. Oak Park, tel. Oak Park-104

POSTLEWAIT CO., 164 N. Oak Park av. Oak Park, tel. Oak Park-104

POSTLEWAIT CO., 164 N. Oak Park av. Oak Park, tel. Oak Park-104

Maloney Peter (estate of) 915 Orleans, 1004

MEE DAVID D. CO., 3048 Irving Park, boulev. tel. Irving-

MUELLER JOHN P., 244 Milwaukee av. tel. Humboldt-282

MURPHY J. L. MRS., 5201 N. 92nd, tel. South Chicago-25

NIELSEN CHRIST, 2907 W. 124th, tel. Humboldt-1070

PEDERSEN JOHN M., 164 N. Oak Park av. Oak Park, tel. Oak Park-104

POSTLEWAIT CO., 164 N. Oak Park av. Oak Park, tel. Oak Park-104

POSTLEWAIT CO., 164 N. Oak Park av. Oak Park, tel. Oak Park-104

POSTLEWAIT CO., 164 N. Oak Park av. Oak Park, tel. Oak Park-104

POSTLEWAIT CO., 164 N. Oak Park av. Oak Park, tel. Oak Park-104

POSTLEWAIT CO., 164 N. Oak Park av. Oak Park, tel. Oak Park-104

POSTLEWAIT CO., 164 N. Oak Park av. Oak Park, tel. Oak Park-104

POSTLEWAIT CO., 164 N. Oak Park av. Oak Park, tel. Oak Park-104

POSTLEWAIT CO., 164 N. Oak Park av. Oak Park, tel. Oak Park-104

POSTLEWAIT CO., 164 N. Oak Park av. Oak Park, tel. Oak Park-104

POSTLEWAIT CO., 164 N. Oak Park av. Oak Park, tel. Oak Park-104

POSTLEWAIT CO., 164 N. Oak Park av. Oak Park, tel. Oak Park-104

POSTLEWAIT CO., 164 N. Oak Park av. Oak Park, tel. Oak Park-104

POSTLEWAIT CO., 164 N. Oak Park av. Oak Park, tel. Oak Park-104

POSTLEWAIT CO., 164 N. Oak Park av. Oak Park, tel. Oak Park-104

POSTLEWAIT CO., 164 N. Oak Park av. Oak Park, tel. Oak Park-104

POSTLEWAIT CO., 164 N. Oak Park av. Oak Park, tel. Oak Park-104

POSTLEWAIT CO., 164 N. Oak Park av. Oak Park, tel. Oak Park-104

POSTLEWAIT CO., 164 N. Oak Park av. Oak Park, tel. Oak Park-104

POSTLEWAIT CO., 164 N. Oak Park av. Oak Park, tel. Oak Park-104

POSTLEWAIT CO., 164 N. Oak Park av. Oak Park, tel. Oak Park-104

POSTLEWAIT CO., 164 N. Oak Park av. Oak Park, tel. Oak Park-104

POSTLEWAIT CO., 164 N. Oak Park av. Oak Park, tel. Oak Park-104

POSTLEWAIT CO., 164 N. Oak Park av. Oak Park, tel. Oak Park-104

POSTLEWAIT CO., 164 N. Oak Park av. Oak Park, tel. Oak Park-104

Scott George W., 2300 W. Madison, tel. West-307

SHeldon H. D., 912 W. Madison, tel. Monroe-536

Sloan Robert K., 2821 and 2823 Archer av. tel. Yards-131

SPREYNE FRANK W. G. & SON, 4023 S. State and 6933 S. Halsted

WEIMESCHKIRCH, 7047-7048 N. Clark, tel. Rogers

WESTBERG OSCAR R. SMITH MORRIS DENEEN, H. G. MOELLER, THOMAS J. MORGAN

W. E. BRADLEY, JOHN THOMPSON, W. E. BRADLEY ELMER DECKER

M. W. HAYES, JOHN S. HAYES, JAMES BRADLEY & SON, S. E. CLEVELAND, JR.

HALL CASKET CO. (THE), HILL F. H. CO., HORNTHAL & COMPANY,

NATIONAL CASKET, WESTERN CASKET, PHIL I. ORME, FREEMAN S. DEUEL

BLUM BROS., MUSKOGON KNITTING, VEGETABLE SILK SHOP,

MEYER JACOB & BROS., HOENADEL BROS., ROEBERSON & SON,

FREEMAN, MAXFIELD CO., GORBEY, G. A., RUSS A. B. & CO.,

ARMSTRONG E. A. MFG., FOSTER ALONZO D., SINGER A. L. & CO.

ARMSTRONG E. A. MFG., FOSTER ALONZO D., SINGER A. L. & CO.

ARMSTRONG E. A. MFG., FOSTER ALONZO D., SINGER A. L. & CO.

ARMSTRONG E. A. MFG., FOSTER ALONZO D., SINGER A. L. & CO.

ARMSTRONG E. A. MFG., FOSTER ALONZO D., SINGER A. L. & CO.

ARMSTRONG E. A. MFG., FOSTER ALONZO D., SINGER A. L. & CO.

ARMSTRONG E. A. MFG., FOSTER ALONZO D., SINGER A. L. & CO.

ARMSTRONG E. A. MFG., FOSTER ALONZO D., SINGER A. L. & CO.

ARMSTRONG E. A. MFG., FOSTER ALONZO D., SINGER A. L. & CO.

ARMSTRONG E. A. MFG., FOSTER ALONZO D., SINGER A. L. & CO.

ARMSTRONG E. A. MFG., FOSTER ALONZO D., SINGER A. L. & CO.

ARMSTRONG E. A. MFG., FOSTER ALONZO D., SINGER A. L. & CO.

ARMSTRONG E. A. MFG., FOSTER ALONZO D., SINGER A. L. & CO.

ARMSTRONG E. A. MFG., FOSTER ALONZO D., SINGER A. L. & CO.

ARMSTRONG E. A. MFG., FOSTER ALONZO D., SINGER A. L. & CO.

ARMSTRONG E. A. MFG., FOSTER ALONZO D., SINGER A. L. & CO.

ARMSTRONG E. A. MFG., FOSTER ALONZO D., SINGER A. L. & CO.

The Western Casket & Undertaking Co. is an evolution and is working a revolution.

The Western Casket & Undertaking Co. are the only manufacturers of caskets dealing direct with the people.

The Western Casket & Undertaking Co. employ men of many religious faiths who are familiar with the rituals of all fraternal societies.

The Western Casket & Undertaking Co. welcome your inspection and investigation of the methods that have already won for them the appreciation, approval and endorsement of the people of Chicago and nearby towns.

Branches and Representatives NORTH SIDE

WEST SIDE

SOUTH SIDE

Telephone Central 388

J. H. TISCHART, Secretary

W. M. DUFFY, A. W. NEELY

W. E. GERRY, Vice-Pres. and Gen'l Mgr

H. T. NEELY, EDWARD GIBLIN

Also Offices at Aurora, Elgin, Joliet, La Salle



UNIFORMS

Manufacturers of Base Ball and Foot Ball Uniforms. WESTERN SPORTING CO. 120 N. Duane, cor. Randolph.

\*U. S. Commissioners. FOOTE MARK A. 500 U. S. Court House 2006 tel. Harrison 3000.

KING SIMON W. 937 Stonewood blk. tel. Harrison-2066.

Upholsters. Applebaum Abraham, 1440 Cottage Grove at Adams. Adams 3425, Harrison-1000.

THE JOYNER SHOPS. 3312 W. Park at. Upholsters' Goods. Altman H. & Co. 201, 163 Wabash at 2nd.

LUSSKY, WHITE & COOLIDGE. 111 and 113 E. Lake, tel. Madison-1022.

PIANO & CO. Headquarters for Spanish Leather 225 Norton, tel. Harrison-2928.

Upholsters' Goods. WILKINS WILLIAM COMPANY (THE) 24 1/2, 107 Randolph.

WOLL PETER & SONS MFG. CO. Chairs, Seals, mats. 223-251 W. Duane, tel. Harrison 2000.

REVELL ALEXANDER H. & CO. Vacuum Cleaners. MANSURE E. L. CO. 74 to 78 Michigan.

DUNTLEY MFG. CO. 284 Michigan, houl. tel. Harrison-9064.

VARNISHES

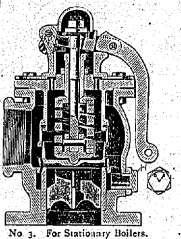

No. 3. For Stationary Boilers.

THE ASHTON VALVE CO.'S Lock-up "Pop" Safety Valves

AND STEAM GAUGES FOR Stationary, Marine, and Portable Boilers. Also WATER RELIEF VALVES. Most Efficient Valves Made.



NICKEL SEATED VALVES. Superior in Quality. At No Extra Cost. THE ASHTON VALVE CO. BOSTON, NEW YORK, CHICAGO.

Schaeffer Louis 3121 Seminary at Schiller (Object). Schmidt John 101 Archer at Schiller. SIEBENMANN OTTO F. 254 1/2 E. Lake, Lake View-2181.

VACUUM CLEANING SYSTEM. VAN AIKEN SYSTEM OF VACUUM HEATING. 31 E. 507 W.

WHEELER CLOUGH. (Wholesale and Retail.) WILSON F. CORTEZ & CO. 239 and 241 Lake.

WESTERN VALVE CO. 179-181 E. Lake. GLENN VALVE MANUFACTORY. 1900 N. Halsted, tel. Lincoln-3039.

ALLEN W. D. MFG. CO. CHICAGO ENGINEER SUPPLY CO. 121-114 Lake.

CLEVELAND VALVE CO. 231 E. Randolph. WALCH & WYETH. 8 W. Duane, 305, 37 E. Lake, tel. Central-3292.

CHAPMAN VALVE MFG. CO. Frank Perry, mng. 120-122 Franklin. CHANE CO. 524 S. Canal.

\*Vacuum Cleaners. POPE CO. (THE) 800, 45 Vanuren, tel. Harrison-1450.

CAMERON SCROTH CAMERON CO. Bush and Michigan, tel. Harrison-2975.

WHITEHEAD JOS. H. CO. 12 N. Jefferson. NATIONAL STEAM S P E. 12 and 14 E. Clinton, tel. Madison-2014.

AMERICAN VARNISH CO. 1138-1140 North Branch, tel. North-4221.

BERRY BROS. (LTD.) 23 E. Lake. CHICAGO VARNISH CO. 2100 Madison at.

CLEVELAND VALVE CO. 231 E. Randolph. WALCH & WYETH. 8 W. Duane, 305, 37 E. Lake, tel. Central-3292.

DEVELOP Everything for Painter and Artist. 176 RANDOLPH TEL. MAIN 937.

\*Vacuum Cleaners. POPE CO. (THE) 800, 45 Vanuren, tel. Harrison-1450.

AMERICAN STEAM GAUGE AND VALVE MFG. CO. 180 and 182 Western Valve Co. 170 Lake.

ADAMS & ELTING CO. 719-723 Washington, houl. VARNISH REMOVER. (Add-it.)

ACME WHITE LEAD AND COLOR WORKS. 1109-1113 E. Lake, tel. Madison-1022.

AMERICAN FINISHING CO. 646-542 W. Harrison, cor. Clinton. BARBEE WIRE AND IRON WORKS.

CHICAGO WOOD FINISHING CO. 1210 to 1230 Elston, at. CLEVELAND VALVE CO. 231 E. Randolph.

DEVELOP Everything for Painter and Artist. 176 RANDOLPH TEL. MAIN 937.

GLIDDEN VARNISH CO. 120 E. Duane, tel. Harrison-2000. MOTT J. L. IRON WORKS.

ART METAL CONSTRUCTION CO. 120 Michigan, tel. Central-3423.

VARNISHES

GRAVES N. Z. & CO. 115 Adams, tel. Madison-1022. HARLAND WM. & SON. 128 W. Kinzie, tel. Franklin-2000.

MURPHY VARNISH COMPANY. 221 E. Randolph. NUBIAN PAINT & VARNISH CO. 1523 to 1528 N. 51st at (Green) tel. Humboldt-2501.

OHIO VARNISH CO. 1022 and 1024 Polson, cor. Carpenter st. PRATT & LAMBERT, (INC.) 220-230 W. Madison.

STANDARD VARNISH WORKS. 1138-1140 North Branch. SULLIVAN VARNISH CO. 410-410 E. Lake.

TWIN CITY VARNISH CO. 1308, 279 Dearborn. VALENTINE & COMPANY. 1308, 279 Dearborn.

WHEELER CLOUGH CO. 249-200 E. Illinois, tel. North-1102.

GRANDALL FRANK. 223-225 W. Madison, tel. Central-1022.

AMERICAN FINISHING CO. 646-542 W. Harrison, cor. Clinton. BARBEE WIRE AND IRON WORKS.

CHICAGO WOOD FINISHING CO. 1210 to 1230 Elston, at. CLEVELAND VALVE CO. 231 E. Randolph.

DEVELOP Everything for Painter and Artist. 176 RANDOLPH TEL. MAIN 937.

GLIDDEN VARNISH CO. 120 E. Duane, tel. Harrison-2000.

VARNISHES

POPE AUTOMATIC MERCHANDISING CO. 500-510 W. Vanuren, tel. Harrison-3424.

CHICAGO VENERED DOOR CO. 310 Chamber of Commerce bldg. COMPOUND DOOR CO. (THE) 820, 180 LaSalle, tel. Central-4616.

HUDDLESTON-MARSH LUMBER CO. 224-2300 London, nr. W. 1400 Michigan, tel. Central-3402.

MENGL C. & BRO. 718-720 W. Lake, tel. Harrison-1022.

WHEELER CLOUGH CO. 249-200 E. Illinois, tel. North-1102.

GRANDALL FRANK. 223-225 W. Madison, tel. Central-1022.

AMERICAN FINISHING CO. 646-542 W. Harrison, cor. Clinton. BARBEE WIRE AND IRON WORKS.

CHICAGO WOOD FINISHING CO. 1210 to 1230 Elston, at. CLEVELAND VALVE CO. 231 E. Randolph.

DEVELOP Everything for Painter and Artist. 176 RANDOLPH TEL. MAIN 937.

GLIDDEN VARNISH CO. 120 E. Duane, tel. Harrison-2000.

VARNISHES

POPE AUTOMATIC MERCHANDISING CO. 500-510 W. Vanuren, tel. Harrison-3424.

CHICAGO VENERED DOOR CO. 310 Chamber of Commerce bldg. COMPOUND DOOR CO. (THE) 820, 180 LaSalle, tel. Central-4616.

HUDDLESTON-MARSH LUMBER CO. 224-2300 London, nr. W. 1400 Michigan, tel. Central-3402.

MENGL C. & BRO. 718-720 W. Lake, tel. Harrison-1022.

WHEELER CLOUGH CO. 249-200 E. Illinois, tel. North-1102.

GRANDALL FRANK. 223-225 W. Madison, tel. Central-1022.

AMERICAN FINISHING CO. 646-542 W. Harrison, cor. Clinton. BARBEE WIRE AND IRON WORKS.

CHICAGO WOOD FINISHING CO. 1210 to 1230 Elston, at. CLEVELAND VALVE CO. 231 E. Randolph.

DEVELOP Everything for Painter and Artist. 176 RANDOLPH TEL. MAIN 937.

GLIDDEN VARNISH CO. 120 E. Duane, tel. Harrison-2000.

VARNISHES

POPE AUTOMATIC MERCHANDISING CO. 500-510 W. Vanuren, tel. Harrison-3424.

CHICAGO VENERED DOOR CO. 310 Chamber of Commerce bldg. COMPOUND DOOR CO. (THE) 820, 180 LaSalle, tel. Central-4616.

HUDDLESTON-MARSH LUMBER CO. 224-2300 London, nr. W. 1400 Michigan, tel. Central-3402.

MENGL C. & BRO. 718-720 W. Lake, tel. Harrison-1022.

WHEELER CLOUGH CO. 249-200 E. Illinois, tel. North-1102.

GRANDALL FRANK. 223-225 W. Madison, tel. Central-1022.

AMERICAN FINISHING CO. 646-542 W. Harrison, cor. Clinton. BARBEE WIRE AND IRON WORKS.

CHICAGO WOOD FINISHING CO. 1210 to 1230 Elston, at. CLEVELAND VALVE CO. 231 E. Randolph.

DEVELOP Everything for Painter and Artist. 176 RANDOLPH TEL. MAIN 937.

GLIDDEN VARNISH CO. 120 E. Duane, tel. Harrison-2000.

Vertical Filing Cabinets. AMBERG FILE & INDEX CO. 1201 Polson, cor. Madison, city suburbs, 213 Wabash at. ART METAL CONSTRUCTION CO. 120 Michigan, tel. Central-3423.

VIOLINS

1748

WALL

W. P. NELSON COMPANY IMPORTERS AND DEALERS IN FOREIGN AND DOMESTIC WALL PAPERS, DRAPERIES, FURNITURE AND DECORATIVE NOVELTIES

\*Viols and Violin Strings. WAGNER & GEORGE

Hesson Chicago 1909 N California st. Harmon 2149 N Chicago st. Harmon 1909

\*Wedge Manufacturers. O'LEARY ARTHUR J. & SON

HEINIG BERNHARD. 1440 Webster st. W. Lincoln 700

\*Vases. MASSBY VINE CO.

Hunter Richard A. 1099 Belmont av. Lincoln 609

\*Wagon Covers. GEO B-CARPENTER & CO.

Jack & Evelyn 2225 S. State Lincoln 210

\*Wagon Makers' Supplies. E. C. KADOW & CO.

Lawrence Earl G. 1325-1341 E. Lake. Tel. Main-3207

\*Wagon and Carriage Materials. MECKEL FRED L.

Lincoln 499. 114-119 E. 13th. Calumet-343

\*Wagon and Carriage Wood Stock. SPEAR WILLIAM H. CO.

CONNELLY THOMAS. Washburn av. and W. Taylor and 171 W. North av.

\*Wall Decorations. H. B. WIGGIN'S SONS CO.

Decorators Burlap Co. Austin av. cor. Lincoln st. Tel. South-4392

\*Wall Paper. ALMINI CO. (THE)

American Wall Paper Co. 41 Lake

\*Wall Paper and Window Shades. AMERICAN WALL PAPER CO.

Decorators Burlap Co. Austin av. cor. Lincoln st. Tel. South-4392

\*Wall Paper and Window Shades. BOSCH HENRY CO.

Campbell R. R. 141 and 140 Wabash av. Tel. Calumet-1

\*Wall Paper and Window Shades. CRANDALL FRANK

Maxwells A. & Co. 430 to 424 Wabash av.

\*Wall Paper and Window Shades. MILLIES CHARLES

Peats Alfred Co. 144 and 140 Wabash av.

\*Wall Paper and Window Shades. PEATS ALFRED CO.

Remien & Kuhnert. 701 Madison st. Tel. Calumet-1

\*Wall Paper and Window Shades. REMIEN & KUHNERT

Studebaker Bros. 625 and 627 W. 30th. Tel. Tenth-801

\*Wall Paper and Window Shades. TRAUTMANN BROS.

225 and 227 W. 30th. Tel. Tenth-801

REMIEN & KUHNERT. 701 Madison st. Tel. Calumet-1

REVELL A. H. & CO. 7th St. 348 Wabash av.

ART WALL PAPER MILLS. BIRGE M. H. & SONS

GLOBE MILLS (THE). IMPERIAL CAMPBELL

JANEWAY & CARPENDER. 622-620 S. Canal

PUTZIN G. CHEMICAL WORKS

CONNELLY THOMAS. Washburn av. and W. Taylor and 171 W. North av.

DEE W. M. COMPANY. 1028-1030, 108 LaSalle. Tel. Franklin-1623

GARDEN CITY SAND CO. 708-709-710 Madison st.

WISCONSIN LIME & CE-MENT CO.

H. B. WIGGIN'S SONS CO. FAB-RIC-O-N-A

DECORATORS BURLAP CO. Austin av. cor. Lincoln st. Tel. South-4392

ALMINI CO. (THE) AMERICAN WALL PAPER CO.

BOSCH HENRY CO. CAMPBELL R. R.

CRANDALL FRANK MAXWELLS A. & CO.

MILLIES CHARLES PEATS ALFRED CO.

REMIEN & KUHNERT. 701 Madison st. Tel. Calumet-1

REVELL A. H. & CO. 7th St. 348 Wabash av.

ART WALL PAPER MILLS. BIRGE M. H. & SONS

GLOBE MILLS (THE). IMPERIAL CAMPBELL

JANEWAY & CARPENDER. 622-620 S. Canal

PUTZIN G. CHEMICAL WORKS

CONNELLY THOMAS. Washburn av. and W. Taylor and 171 W. North av.

DEE W. M. COMPANY. 1028-1030, 108 LaSalle. Tel. Franklin-1623

GARDEN CITY SAND CO. 708-709-710 Madison st.

WISCONSIN LIME & CE-MENT CO.

H. B. WIGGIN'S SONS CO. FAB-RIC-O-N-A

DECORATORS BURLAP CO. Austin av. cor. Lincoln st. Tel. South-4392

ALMINI CO. (THE) AMERICAN WALL PAPER CO.

BOSCH HENRY CO. CAMPBELL R. R.

CRANDALL FRANK MAXWELLS A. & CO.

MILLIES CHARLES PEATS ALFRED CO.

CHICAGO FIREPROOF STORAGE WAREHOUSE

HARDER'S FIRE PROOF WAREHOUSE

HERD'S STORE WAREHOUSES

KEPLER WAREHOUSE CO.

LINCOLN WAREHOUSE & STORAGE CO.

SIBLEY WAREHOUSE AND STORAGE COMPANY

JOSEPH HERBERT L. & CO.

LOFTIS BROS. & CO.

OLESEN & EBANN, INC.

ALLEN BENJ. & CO.

DACH & CO.

FAIROILD M. H. & BRO.

JUDD LAUNDRY MACHINE CO.

ECONOMY WASHING MACHINE CO.

ROEMER HERMAN.

HURLEY MACHINE CO.

WASTE PAPER. PIONEER PAPER STOCK CO.

WATCH CASES. WATSON

WATCH INSPECTORS. GRAVES CHAS. E. & CO.

WATCHMAKERS. LOFTIS BROS. & CO.

WATCHMAKERS. SPAULDING & CO.

WATCHMAKERS. MANISTEE WATCH CO.

WATCHMAKERS. JOSEPH HERBERT L. & CO.

WATCHMAKERS. LOFTIS BROS. & CO.

WATCHMAKERS. OLESEN & EBANN, INC.

WATCHMAKERS. ALLEN BENJ. & CO.

WATCHMAKERS. DACH & CO.

WATCHMAKERS. FAIROILD M. H. & BRO.

WATCHMAKERS. JUDD LAUNDRY MACHINE CO.

WATCHMAKERS. ECONOMY WASHING MACHINE CO.

WATCHMAKERS. ROEMER HERMAN.

WATCHMAKERS. HURLEY MACHINE CO.

MOORE & EVANS. MOORE & EVANS

HINKLEY & SCHMITT. HINKLEY & SCHMITT

PERFECTION COOLER CO. PERFECTION COOLER CO.

WILSON F. CORTEZ & CO. WILSON F. CORTEZ & CO.

AURORA PURE STRUNG WATER FILT...

HYDROX. HYDROX

ALLEN FILTER SERVICE. ALLEN FILTER SERVICE

EVERSON K. G. & CO. EVERSON K. G. & CO.

THE JEWELL ENGINEERING CO. THE JEWELL ENGINEERING CO.

JEWELL STILLS AND FILTERS. JEWELL STILLS AND FILTERS

KNOBLE FILTER CO. KNOBLE FILTER CO.

PASTEUR - GRAMBERLAND. PASTEUR - GRAMBERLAND

PURE WATER. PURE WATER

TIME KEEPER CO. TIME KEEPER CO.

NEWMAN CLOCK CO. NEWMAN CLOCK CO.

IDEAL WATER SERVICE. IDEAL WATER SERVICE

HINKLEY & SCHMITT. HINKLEY & SCHMITT

PERFECTION COOLER CO. PERFECTION COOLER CO.

WILSON F. CORTEZ & CO. WILSON F. CORTEZ & CO.

AURORA PURE STRUNG WATER FILT...

HYDROX. HYDROX

ALLEN FILTER SERVICE. ALLEN FILTER SERVICE

EVERSON K. G. & CO. EVERSON K. G. & CO.

THE JEWELL ENGINEERING CO. THE JEWELL ENGINEERING CO.

JEWELL STILLS AND FILTERS. JEWELL STILLS AND FILTERS

KNOBLE FILTER CO. KNOBLE FILTER CO.

PASTEUR - GRAMBERLAND. PASTEUR - GRAMBERLAND

PURE WATER. PURE WATER

TIME KEEPER CO. TIME KEEPER CO.

NEWMAN CLOCK CO. NEWMAN CLOCK CO.

IDEAL WATER SERVICE. IDEAL WATER SERVICE

NEPTUNE METER. NEPTUNE METER



Water Softening and Purifying. GRAVER WM TANK WORKS, 418 The Hookery, tel. Harrison-1200

THE JEWEL ENGINEERING CO. Water Purification, Filtration and Softening Plants, Repairs, Etc. 522 N. MADISON BLK. TEL HAR 221

THE KENNICOTT COMPANY 602, 200 LaSalle. \*Water Softening and Purifying Systems.

CONKING COMPY, 934 and 3rd St. South Chicago-112 \*Water Sills.

ACME WATER STILL CO. Metropolitan Bldg, 108 N. Randolph. \*Water Systems.

KEWNAWATER SUPPLY CO. 2123 Marquette Bldg. tel. Central-1282 \*Water Tanks and Towers.

WENDANG & CO. 614 W. 22d St. Jefferson, tel. Canal-2140 \*Waterproof Clothing.

ARMSTRONG E. A. 208 W. Kinzie \*Waterproofing.

STANDARD ASPHALT & RUBBER CO. 510, 205 LaSalle, tel. Central-1247 \*Waterproofing.

WISCONSIN LIME & CE- ment Co. 235, 207, 603 and 609 Chamber of Commerce Bldg. \*Waterproofing.

CENTRAL WESTRUMITE COMPANY, 1416 Fisher Bldg. 270 Dear- born, La. \*Waterproofing.

CEREST WATERPROOF- ING CO. 446, 116 Adams \*Waterproofing, Dehydrating and Hauling.

DESMET GEORGE W. 411 Chamber of Commerce Bldg. tel. Main-1046 \*Waukesha Water.

SILURIAN WAUKESHA WATER Filtration, Softening and Purification, 118 and 120 W. Ontario, Ont. \*Wax.

WHITE ROCK MINERAL SPRING CO. Hot Springs, 418 and 420 W. Ontario, Ont. \*Wax.

CLARK FRANK C. 154 W. Kinzie, tel. Main-900 \*Wax.

BROWN'S LAUNDRY WAX, Brown Bldg, Co. 60-100 Lake. \*Wax.

LYONS HUGH & CO. 210-225 Jackson Bldg. tel. Harrison-4773 \*Wax, Mineral and Vegetable.

CANDY & CO. 401-405 N. Lincoln st. tel. Seelye-3088 \*Waxes, Mineral and Vegetable.

WILL & BAUMER CO. (THE) 101 Madison. \*Weather Strips.

BOSLEY D. W. CO. (THE) 116 to 1123 Pullon. \*Weather Strips.

CHAMBERLIN METAL WORKS, 670 Old Col- ored Bldg. tel. Harrison-1200 \*Weather Strips.



HARTSHORN'S SELF ACTING SHADE ROLLER. CHICAGO STOCK ROOM AND OFFICE. 338 TO 344 WABASH AVENUE. STEWART HARTSHORN CO.

Notice name of STEWART HARTSHORN in script on label and thus avoid imitations. TELEPHONE HAR. 1291



\*Weather Vans. SMITH F. P. WIRE & IRON WORKS, 100-102 Lake, factory Chicago st. Chicago and Pullerier av.

WEIGHERS. Callahan Simon, 28, 34 Wabash av. Corus Street 12. Pomeroy 122.

\*Well Borer and Well Driller. (Special Attention given to Soundings for Oil and Petroleum av.)

GEIGER SAMUEL B. 253-255 Old Fisher Bldg. tel. Harrison-1870 \*Well Borer.

AMERICAN Well Works (The) 123, 101 Dearborn W. W. Jacobs 8, 305 S. Dearborn

WHITNEY WELL CO. (THE) 602 Massachusetts, W. W. Harrison-1703 \*Well Drilling Tools.

\*Well Drilling Machinery and Tools. AMERICAN WELL WORKS (THE) 428 First Nat. Bank Bldg.

AUSTIN MANUFACTURING CO. 631 Massachusetts blc. \*Well Drilling Tools.

\*Well Drilling Tools. O'LEARY ARTHUR J. & SON CO. 540-550 W. Lake, 200-212 N. Dearborn and 91-97 North

\*Well Points, Well Supplies. GOULD CO. THE. 30, cor. Franklin and Ohio, tel. North-4155

\*Wheelbarrows. TOLEDO WHEELBARROW CO. 35-37 River, tel. Randolph-787

\*Wheelbarrows. ARCHER IRON WORKS. Western av. and 84th st. tel. Van-212

\*Whips. AMERICAN WHIP CO. W. C. G. 218, 100 Dearborn, 100 Lake, 100 Dearborn

\*White Cement. WHITE PORTLAND CE- ment Co. 415-417, 200 Dearborn, 200 Dearborn

\*White Goods—Laces—Embroideries and Curtains. WILSON F. K. & SON, 815 and 817, 257, 6th av.

\*White Lead (Manufacturers). ACME WHITE LEAD AND COLOR WORKS (Chicago Branch) 415, 417, 200 Dearborn

\*White Sand. (Inflator Bank and all kinds of Mining Sand). GARDEN CITY SAND CO. (THE) 709-710-711 Chamber of Commerce Bldg.

HARTSHORN'S SELF ACTING SHADE ROLLER. CHICAGO STOCK ROOM AND OFFICE. 338 TO 344 WABASH AVENUE. STEWART HARTSHORN CO.

Notice name of STEWART HARTSHORN in script on label and thus avoid imitations. TELEPHONE HAR. 1291

HARTSHORN'S NEW GROOVE TIN ROLLER. CHICAGO STOCK ROOM AND OFFICE. 338 TO 344 WABASH AVENUE. STEWART HARTSHORN CO.

HARTSHORN'S NEW GROOVE TIN ROLLER. CHICAGO STOCK ROOM AND OFFICE. 338 TO 344 WABASH AVENUE. STEWART HARTSHORN CO.

Whitewashers. (See also Coatings). Advance Whitewashing Co. (The) 715 Washburn

\*Whitewashers by Machine. CHICAGO SANITARY WHITEWASHING CO. 1218 W. Randolph

\*Whitewashers by Machinery. FLETCHER GEORGE & CO. 324 N. Ashland av. tel. West-4117

\*Whitewashing. (Calcimining, Cold Water and Roof Proof Paint by Machine or Brush).

\*Whitewashing and Fireproof Painting. ADVANCE WHITEWASH- ING CO. (See page) 715 W. Washington

\*Wig Makers. GULBRAHNSON CARL, 624 Resolute Bldg. 300 State

\*Wig Makers. SACHS SAKA MRS. 3007 S. Dearborn, 200 Dearborn

\*Wig Makers. BUPEN FRANK M. & CO. 130 Randolph, tel. Central-1474

\*Wig Makers. HEPNER WILLIAM WIG MAKERS. 640 Carl Street, room 210 Chicago Opera

\*Wig Makers, Premium. BARLOW W. & SON, 225 Dearborn, room 811

\*Willow and Rattan Baskets. TELLMANN'S BASKETRY CO. 224 W. Illinois

\*Willow and Rattan Baskets. BLUEMEL JACOB, 2820 Kinzie av.

\*Willow, Reed and Rattan Ware. PARTHIER T. COMPANY, 1171-1183 and 1185 Grand av. tel. Mon-10-250

\*Windmills. AERMOTOR CO. (THE). Campbell av. North of 124th st. tel. West-130

\*Windmills. FAIRBANKS, MORSE & CO. Wabash av. and 214th place

\*Window Blinds and Shades. GARDEN CITY SHADE CO. (THE) 1843-1850, W. 14th st. tel. Central-2091

\*Window Blinds and Shades. J. WEINBERG'S. 1450-1451 Milwaukee av. tel. Humboldt-1083

\*Window Shades Rollers. STEWART HARTSHORN CO. 338-344 Wabash av. (See ad. top of this page.)

AMERICAN SHADE FACTORY (THE) 310 N. 47th st. In- dian av. tel. Oakland-3608

ART WINDOW SHADE CO. 2311 N. Hubbard av. tel. Lincoln-3168

BECKER A. J. 800 N. 93rd tel. Wentworth-1282

BOYER FREDERICK, 42 to 40 Wabash av. tel. Central-3108

ERICKSON C. A. & SONS, 360 Superior, in Aron Smith, 1110 Chicago and North-1800 and 325 E. 16th

FRIEDBERG'S J. SHADE FACTORY, 307 Cottage Grove av. tel. Lincoln-2510

GAINERS. 2723 Lincoln av. tel. Lincoln-4881

GRUBBS W. B. 105, 6th av. tel. Main-510

KLEIN A. S. COMPANY, LAFFELLE J. L. 3218 Ogden av. tel. Canal-1005

OPAQUE SHADE CLOTH CO. 419 West Jackson, W. 121st. tel. West-1411-1219-414

\*Window Shades. Abernethy W. J. 478 W. 97th

242 South Western St. Tel. Main-707

COOK COUNTY CLEANING CO. Windows Cleaned and Floors Scrubbed

WOODWORK Washed Floors Scrubbed Woodwork Cleaned

MORROW & CO. 125-127 W. Jackson

\*Window Displays, Wax Fig- ures, Clothing Forms. GREAT WESTERN FIX- TURE WORKS, 195, 6th av.

\*Window Fasteners and Locks. HARLEY BURGLAR PROOF

\*Window Guards. HANKE IRON & WIRE WORKS, 2659 Fullerton av. tel. West-616

\*Window Sashes. SMITH F. P. WIRE & IRON WORKS, 100-102 Lake, factory Chicago

\*Window Shades. CARLSON E. W. & CO. 2317 N. Clark, tel. Lincoln-3100

\*Window Shades. ROBBINS MFG. CO. THE STANDARD SCREEN CO. 1711-1713 and 1715 Grand av. tel. Mon-10-250

\*Window Shades. COLUMBIA SHADE CLOTH CO. 2121-2123 Monroe cor. Franklin, tel. Humboldt-470

ITALIAN VINEYARD CO. 102-144 W. Kinzie

STERN CHARLES & SONS, 51 and 53 W. Kinzie

TALLETT H. & SON, 41 1/2 W. Indiana st. tel. Clark 4

WILKEN THEODOR, Successor to Aug. Wilken & Co. 40 LaSalle, tel. Main-5020

NORTON CHARLES, 2107-2109 W. Lake

HOLLOWED JOHN, 37 and 39 Adams

GROMMES & ULLRICH, 124 to 280 Dearborn, tel. Central-2926

AMMON E. 110 W. 305 Dearborn, at telephone Main-3522

ANDERSON A. J. & CO. 227 E. Randolph av. Franklin, tel. Main-3502

BAUER A. DISTILLING & IMPORTING CO. 227 to 233 W. Huron

BRAND BROS. CO. 22-25 W. Illinois, tel. Central-2773

SMOOTH WHISKY—GOOD! SMOOTHER WHISKY—BETTER

HENDERSON BOURBON—BEST! BREEN & KENNEDY

CHAPIN & GORE, 10 to 20 Adams

DALEMAN & CO., Inc. 128-130 Franklin St. CHICAGO

DE JONCHE HOTEL & RESTAURANT CO. WINES, OLIVE OIL AND FRENCH DELICACIES

DENNEHY CHAS. & CO. 178 Dearborn

DELANEY & MURPHY, 612 W. Superior

ETHEL BROTHERS, 178 Dearborn

REDLICH MANUFACTUR- ING CO. 671 to 947 W. Oak, tel. North-410

GOODHART - HARTMAN CO. 110-112 Franklin

GROMMES & ULLRICH, 124 to 280 Dearborn, tel. Central-2926

HASTEDLIK BROS. 407-416 Aberdeen, W. W. Vanuuren

HOP BROS. & CO. 15 Alroy cor. 52d W. 47th

LENZEN A. WINE CO. 1900-1902 W. Chicago av.

GROMMES & ULLRICH, 124 to 280 Dearborn, tel. Central-2926

AMMON E. 110 W. 305 Dearborn, at telephone Main-3522

ANDERSON A. J. & CO. 227 E. Randolph av. Franklin, tel. Main-3502

BAUER A. DISTILLING & IMPORTING CO. 227 to 233 W. Huron

BRAND BROS. CO. 22-25 W. Illinois, tel. Central-2773

SMOOTH WHISKY—GOOD! SMOOTHER WHISKY—BETTER

HENDERSON BOURBON—BEST! BREEN & KENNEDY

CHAPIN & GORE, 10 to 20 Adams

DALEMAN & CO., Inc. 128-130 Franklin St. CHICAGO

DE JONCHE HOTEL & RESTAURANT CO. WINES, OLIVE OIL AND FRENCH DELICACIES

DENNEHY CHAS. & CO. 178 Dearborn

DELANEY & MURPHY, 612 W. Superior

ETHEL BROTHERS, 178 Dearborn

REDLICH MANUFACTUR- ING CO. 671 to 947 W. Oak, tel. North-410

STERN LOUIS & CO. 229 S. Hubbard

STEBUN COUNTY WINE CO. 210 and 212 E. Madison

STRAUS BROS. CO. 203 and 235 West Madison, tel. Main-2821

SUNSET DISTILLING CO. D. N. Goldberg, rooms 110-102, 6th av. tel. Main-362

WESTERHOLM CO. (THE) 1400-1404 Austin av. tel. Monroe-322

WISE DAVID & CO. 431-445 W. Michigan, at

KIRCHOFF & EUBARTH CO. 75 and 77 Lake

AMMON E. 110 W. 305 Dearborn, at telephone Main-3522

ANDERSON A. J. & CO. 227 E. Randolph av. Franklin, tel. Main-3502

BAUER A. DISTILLING & IMPORTING CO. 227 to 233 W. Huron

BRAND BROS. CO. 22-25 W. Illinois, tel. Central-2773

SMOOTH WHISKY—GOOD! SMOOTHER WHISKY—BETTER

HENDERSON BOURBON—BEST! BREEN & KENNEDY

CHAPIN & GORE, 10 to 20 Adams

DALEMAN & CO., Inc. 128-130 Franklin St. CHICAGO

DE JONCHE HOTEL & RESTAURANT CO. WINES, OLIVE OIL AND FRENCH DELICACIES

DENNEHY CHAS. & CO. 178 Dearborn

DELANEY & MURPHY, 612 W. Superior

ETHEL BROTHERS, 178 Dearborn

REDLICH MANUFACTUR- ING CO. 671 to 947 W. Oak, tel. North-410



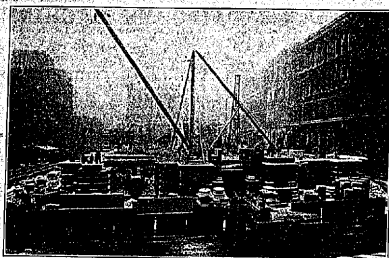

OLD COUNTY BUILDING S. KRUG, Supt.

# S. KRUG

## Wrecking and Excavating ALL KINDS OF Building Material

Office, 167 Dearborn Street, Room 203, Tel. Central 1726  
Main Salesroom and Yard,  
35th St. and Wentworth Ave.  
Disposal Station,  
Randolph St. and the River  
Tel. Main 2917

\*X-Ray Coils.

Scheidt Western X-Ray Coil Co.  
541-547 W. Jackson Blvd. Tel. Wash 2196-2197  
C. W. HOWE, Gen'l Mgr.

Yarns.

Carson & Co 515, 527, 5th av  
Cotton & Co 110, 112, 114, 116, 118, 120, 122, 124, 126, 128, 130, 132, 134, 136, 138, 140, 142, 144, 146, 148, 150, 152, 154, 156, 158, 160, 162, 164, 166, 168, 170, 172, 174, 176, 178, 180, 182, 184, 186, 188, 190, 192, 194, 196, 198, 200, 202, 204, 206, 208, 210, 212, 214, 216, 218, 220, 222, 224, 226, 228, 230, 232, 234, 236, 238, 240, 242, 244, 246, 248, 250, 252, 254, 256, 258, 260, 262, 264, 266, 268, 270, 272, 274, 276, 278, 280, 282, 284, 286, 288, 290, 292, 294, 296, 298, 300, 302, 304, 306, 308, 310, 312, 314, 316, 318, 320, 322, 324, 326, 328, 330, 332, 334, 336, 338, 340, 342, 344, 346, 348, 350, 352, 354, 356, 358, 360, 362, 364, 366, 368, 370, 372, 374, 376, 378, 380, 382, 384, 386, 388, 390, 392, 394, 396, 398, 400, 402, 404, 406, 408, 410, 412, 414, 416, 418, 420, 422, 424, 426, 428, 430, 432, 434, 436, 438, 440, 442, 444, 446, 448, 450, 452, 454, 456, 458, 460, 462, 464, 466, 468, 470, 472, 474, 476, 478, 480, 482, 484, 486, 488, 490, 492, 494, 496, 498, 500, 502, 504, 506, 508, 510, 512, 514, 516, 518, 520, 522, 524, 526, 528, 530, 532, 534, 536, 538, 540, 542, 544, 546, 548, 550, 552, 554, 556, 558, 560, 562, 564, 566, 568, 570, 572, 574, 576, 578, 580, 582, 584, 586, 588, 590, 592, 594, 596, 598, 600, 602, 604, 606, 608, 610, 612, 614, 616, 618, 620, 622, 624, 626, 628, 630, 632, 634, 636, 638, 640, 642, 644, 646, 648, 650, 652, 654, 656, 658, 660, 662, 664, 666, 668, 670, 672, 674, 676, 678, 680, 682, 684, 686, 688, 690, 692, 694, 696, 698, 700, 702, 704, 706, 708, 710, 712, 714, 716, 718, 720, 722, 724, 726, 728, 730, 732, 734, 736, 738, 740, 742, 744, 746, 748, 750, 752, 754, 756, 758, 760, 762, 764, 766, 768, 770, 772, 774, 776, 778, 780, 782, 784, 786, 788, 790, 792, 794, 796, 798, 800, 802, 804, 806, 808, 810, 812, 814, 816, 818, 820, 822, 824, 826, 828, 830, 832, 834, 836, 838, 840, 842, 844, 846, 848, 850, 852, 854, 856, 858, 860, 862, 864, 866, 868, 870, 872, 874, 876, 878, 880, 882, 884, 886, 888, 890, 892, 894, 896, 898, 900, 902, 904, 906, 908, 910, 912, 914, 916, 918, 920, 922, 924, 926, 928, 930, 932, 934, 936, 938, 940, 942, 944, 946, 948, 950, 952, 954, 956, 958, 960, 962, 964, 966, 968, 970, 972, 974, 976, 978, 980, 982, 984, 986, 988, 990, 992, 994, 996, 998, 1000, 1002, 1004, 1006, 1008, 1010, 1012, 1014, 1016, 1018, 1020, 1022, 1024, 1026, 1028, 1030, 1032, 1034, 1036, 1038, 1040, 1042, 1044, 1046, 1048, 1050, 1052, 1054, 1056, 1058, 1060, 1062, 1064, 1066, 1068, 1070, 1072, 1074, 1076, 1078, 1080, 1082, 1084, 1086, 1088, 1090, 1092, 1094, 1096, 1098, 1100, 1102, 1104, 1106, 1108, 1110, 1112, 1114, 1116, 1118, 1120, 1122, 1124, 1126, 1128, 1130, 1132, 1134, 1136, 1138, 1140, 1142, 1144, 1146, 1148, 1150, 1152, 1154, 1156, 1158, 1160, 1162, 1164, 1166, 1168, 1170, 1172, 1174, 1176, 1178, 1180, 1182, 1184, 1186, 1188, 1190, 1192, 1194, 1196, 1198, 1200, 1202, 1204, 1206, 1208, 1210, 1212, 1214, 1216, 1218, 1220, 1222, 1224, 1226, 1228, 1230, 1232, 1234, 1236, 1238, 1240, 1242, 1244, 1246, 1248, 1250, 1252, 1254, 1256, 1258, 1260, 1262, 1264, 1266, 1268, 1270, 1272, 1274, 1276, 1278, 1280, 1282, 1284, 1286, 1288, 1290, 1292, 1294, 1296, 1298, 1300, 1302, 1304, 1306, 1308, 1310, 1312, 1314, 1316, 1318, 1320, 1322, 1324, 1326, 1328, 1330, 1332, 1334, 1336, 1338, 1340, 1342, 1344, 1346, 1348, 1350, 1352, 1354, 1356, 1358, 1360, 1362, 1364, 1366, 1368, 1370, 1372, 1374, 1376, 1378, 1380, 1382, 1384, 1386, 1388, 1390, 1392, 1394, 1396, 1398, 1400, 1402, 1404, 1406, 1408, 1410, 1412, 1414, 1416, 1418, 1420, 1422, 1424, 1426, 1428, 1430, 1432, 1434, 1436, 1438, 1440, 1442, 1444, 1446, 1448, 1450, 1452, 1454, 1456, 1458, 1460, 1462, 1464, 1466, 1468, 1470, 1472, 1474, 1476, 1478, 1480, 1482, 1484, 1486, 1488, 1490, 1492, 1494, 1496, 1498, 1500, 1502, 1504, 1506, 1508, 1510, 1512, 1514, 1516, 1518, 1520, 1522, 1524, 1526, 1528, 1530, 1532, 1534, 1536, 1538, 1540, 1542, 1544, 1546, 1548, 1550, 1552, 1554, 1556, 1558, 1560, 1562, 1564, 1566, 1568, 1570, 1572, 1574, 1576, 1578, 1580, 1582, 1584, 1586, 1588, 1590, 1592, 1594, 1596, 1598, 1600, 1602, 1604, 1606, 1608, 1610, 1612, 1614, 1616, 1618, 1620, 1622, 1624, 1626, 1628, 1630, 1632, 1634, 1636, 1638, 1640, 1642, 1644, 1646, 1648, 1650, 1652, 1654, 1656, 1658, 1660, 1662, 1664, 1666, 1668, 1670, 1672, 1674, 1676, 1678, 1680, 1682, 1684, 1686, 1688, 1690, 1692, 1694, 1696, 1698, 1700, 1702, 1704, 1706, 1708, 1710, 1712, 1714, 1716, 1718, 1720, 1722, 1724, 1726, 1728, 1730, 1732, 1734, 1736, 1738, 1740, 1742, 1744, 1746, 1748, 1750, 1752, 1754, 1756, 1758, 1760, 1762, 1764, 1766, 1768, 1770, 1772, 1774, 1776, 1778, 1780, 1782, 1784, 1786, 1788, 1790, 1792, 1794, 1796, 1798, 1800, 1802, 1804, 1806, 1808, 1810, 1812, 1814, 1816, 1818, 1820, 1822, 1824, 1826, 1828, 1830, 1832, 1834, 1836, 1838, 1840, 1842, 1844, 1846, 1848, 1850, 1852, 1854, 1856, 1858, 1860, 1862, 1864, 1866, 1868, 1870, 1872, 1874, 1876, 1878, 1880, 1882, 1884, 1886, 1888, 1890, 1892, 1894, 1896, 1898, 1900, 1902, 1904, 1906, 1908, 1910, 1912, 1914, 1916, 1918, 1920, 1922, 1924, 1926, 1928, 1930, 1932, 1934, 1936, 1938, 1940, 1942, 1944, 1946, 1948, 1950, 1952, 1954, 1956, 1958, 1960, 1962, 1964, 1966, 1968, 1970, 1972, 1974, 1976, 1978, 1980, 1982, 1984, 1986, 1988, 1990, 1992, 1994, 1996, 1998, 2000, 2002, 2004, 2006, 2008, 2010, 2012, 2014, 2016, 2018, 2020, 2022, 2024, 2026, 2028, 2030, 2032, 2034, 2036, 2038, 2040, 2042, 2044, 2046, 2048, 2050, 2052, 2054, 2056, 2058, 2060, 2062, 2064, 2066, 2068, 2070, 2072, 2074, 2076, 2078, 2080, 2082, 2084, 2086, 2088, 2090, 2092, 2094, 2096, 2098, 2100, 2102, 2104, 2106, 2108, 2110, 2112, 2114, 2116, 2118, 2120, 2122, 2124, 2126, 2128, 2130, 2132, 2134, 2136, 2138, 2140, 2142, 2144, 2146, 2148, 2150, 2152, 2154, 2156, 2158, 2160, 2162, 2164, 2166, 2168, 2170, 2172, 2174, 2176, 2178, 2180, 2182, 2184, 2186, 2188, 2190, 2192, 2194, 2196, 2198, 2200, 2202, 2204, 2206, 2208, 2210, 2212, 2214, 2216, 2218, 2220, 2222, 2224, 2226, 2228, 2230, 2232, 2234, 2236, 2238, 2240, 2242, 2244, 2246, 2248, 2250, 2252, 2254, 2256, 2258, 2260, 2262, 2264, 2266, 2268, 2270, 2272, 2274, 2276, 2278, 2280, 2282, 2284, 2286, 2288, 2290, 2292, 2294, 2296, 2298, 2300, 2302, 2304, 2306, 2308, 2310, 2312, 2314, 2316, 2318, 2320, 2322, 2324, 2326, 2328, 2330, 2332, 2334, 2336, 2338, 2340, 2342, 2344, 2346, 2348, 2350, 2352, 2354, 2356, 2358, 2360, 2362, 2364, 2366, 2368, 2370, 2372, 2374, 2376, 2378, 2380, 2382, 2384, 2386, 2388, 2390, 2392, 2394, 2396, 2398, 2400, 2402, 2404, 2406, 2408, 2410, 2412, 2414, 2416, 2418, 2420, 2422, 2424, 2426, 2428, 2430, 2432, 2434, 2436, 2438, 2440, 2442, 2444, 2446, 2448, 2450, 2452, 2454, 2456, 2458, 2460, 2462, 2464, 2466, 2468, 2470, 2472, 2474, 2476, 2478, 2480, 2482, 2484, 2486, 2488, 2490, 2492, 2494, 2496, 2498, 2500, 2502, 2504, 2506, 2508, 2510, 2512, 2514, 2516, 2518, 2520, 2522, 2524, 2526, 2528, 2530, 2532, 2534, 2536, 2538, 2540, 2542, 2544, 2546, 2548, 2550, 2552, 2554, 2556, 2558, 2560, 2562, 2564, 2566, 2568, 2570, 2572, 2574, 2576, 2578, 2580, 2582, 2584, 2586, 2588, 2590, 2592, 2594, 2596, 2598, 2600, 2602, 2604, 2606, 2608, 2610, 2612, 2614, 2616, 2618, 2620, 2622, 2624, 2626, 2628, 2630, 2632, 2634, 2636, 2638, 2640, 2642, 2644, 2646, 2648, 2650, 2652, 2654, 2656, 2658, 2660, 2662, 2664, 2666, 2668, 2670, 2672, 2674, 2676, 2678, 2680, 2682, 2684, 2686, 2688, 2690, 2692, 2694, 2696, 2698, 2700, 2702, 2704, 2706, 2708, 2710, 2712, 2714, 2716, 2718, 2720, 2722, 2724, 2726, 2728, 2730, 2732, 2734, 2736, 2738, 2740, 2742, 2744, 2746, 2748, 2750, 2752, 2754, 2756, 2758, 2760, 2762, 2764, 2766, 2768, 2770, 2772, 2774, 2776, 2778, 2780, 2782, 2784, 2786, 2788, 2790, 2792, 2794, 2796, 2798, 2800, 2802, 2804, 2806, 2808, 2810, 2812, 2814, 2816, 2818, 2820, 2822, 2824, 2826, 2828, 2830, 2832, 2834, 2836, 2838, 2840, 2842, 2844, 2846, 2848, 2850, 2852, 2854, 2856, 2858, 2860, 2862, 2864, 2866, 2868, 2870, 2872, 2874, 2876, 2878, 2880, 2882, 2884, 2886, 2888, 2890, 2892, 2894, 2896, 2898, 2900, 2902, 2904, 2906, 2908, 2910, 2912, 2914, 2916, 2918, 2920, 2922, 2924, 2926, 2928, 2930, 2932, 2934, 2936, 2938, 2940, 2942, 2944, 2946, 2948, 2950, 2952, 2954, 2956, 2958, 2960, 2962, 2964, 2966, 2968, 2970, 2972, 2974, 2976, 2978, 2980, 2982, 2984, 2986, 2988, 2990, 2992, 2994, 2996, 2998, 3000, 3002, 3004, 3006, 3008, 3010, 3012, 3014, 3016, 3018, 3020, 3022, 3024, 3026, 3028, 3030, 3032, 3034, 3036, 3038, 3040, 3042, 3044, 3046, 3048, 3050, 3052, 3054, 3056, 3058, 3060, 3062, 3064, 3066, 3068, 3070, 3072, 3074, 3076, 3078, 3080, 3082, 3084, 3086, 3088, 3090, 3092, 3094, 3096, 3098, 3100, 3102, 3104, 3106, 3108, 3110, 3112, 3114, 3116, 3118, 3120, 3122, 3124, 3126, 3128, 3130, 3132, 3134, 3136, 3138, 3140, 3142, 3144, 3146, 3148, 3150, 3152, 3154, 3156, 3158, 3160, 3162, 3164, 3166, 3168, 3170, 3172, 3174, 3176, 3178, 3180, 3182, 3184, 3186, 3188, 3190, 3192, 3194, 3196, 3198, 3200, 3202, 3204, 3206, 3208, 3210, 3212, 3214, 3216, 3218, 3220, 3222, 3224, 3226, 3228, 3230, 3232, 3234, 3236, 3238, 3240, 3242, 3244, 3246, 3248, 3250, 3252, 3254, 3256, 3258, 3260, 3262, 3264, 3266, 3268, 3270, 3272, 3274, 3276, 3278, 3280, 3282, 3284, 3286, 3288, 3290, 3292, 3294, 3296, 3298, 3300, 3302, 3304, 3306, 3308, 3310, 3312, 3314, 3316, 3318, 3320, 3322, 3324, 3326, 3328, 3330, 3332, 3334, 3336, 3338, 3340, 3342, 3344, 3346, 3348, 3350, 3352, 3354, 3356, 3358, 3360, 3362, 3364, 3366, 3368, 3370, 3372, 3374, 3376, 3378, 3380, 3382, 3384, 3386, 3388, 3390, 3392, 3394, 3396, 3398, 3400, 3402, 3404, 3406, 3408, 3410, 3412, 3414, 3416, 3418, 3420, 3422, 3424, 3426, 3428, 3430, 3432, 3434, 3436, 3438, 3440, 3442, 3444, 3446, 3448, 3450, 3452, 3454, 3456, 3458, 3460, 3462, 3464, 3466, 3468, 3470, 3472, 3474, 3476, 3478, 3480, 3482, 3484, 3486, 3488, 3490, 3492, 3494, 3496, 3498, 3500, 3502, 3504, 3506, 3508, 3510, 3512, 3514, 3516, 3518, 3520, 3522, 3524, 3526, 3528, 3530, 3532, 3534, 3536, 3538, 3540, 3542, 3544, 3546, 3548, 3550, 3552, 3554, 3556, 3558, 3560, 3562, 3564, 3566, 3568, 3570, 3572, 3574, 3576, 3578, 3580, 3582, 3584, 3586, 3588, 3590, 3592, 3594, 3596, 3598, 3600, 3602, 3604, 3606, 3608, 3610, 3612, 3614, 3616, 3618, 3620, 3622, 3624, 3626, 3628, 3630, 3632, 3634, 3636, 3638, 3640, 3642, 3644, 3646, 3648, 3650, 3652, 3654, 3656, 3658, 3660, 3662, 3664, 3666, 3668, 3670, 3672, 3674, 3676, 3678, 3680, 3682, 3684, 3686, 3688, 3690, 3692, 3694, 3696, 3698, 3700, 3702, 3704, 3706, 3708, 3710, 3712, 3714, 3716, 3718, 3720, 3722, 3724, 3726, 3728, 3730, 3732, 3734, 3736, 3738, 3740, 3742, 3744, 3746, 3748, 3750, 3752, 3754, 3756, 3758, 3760, 3762, 3764, 3766, 3768, 3770, 3772, 3774, 3776, 3778, 3780, 3782, 3784, 3786, 3788, 3790, 3792, 3794, 3796, 3798, 3800, 3802, 3804, 3806, 3808, 3810, 3812, 3814, 3816, 3818, 3820, 3822, 3824, 3826, 3828, 3830, 3832, 3834, 3836, 3838, 3840, 3842, 3844, 3846, 3848, 3850, 3852, 3854, 3856, 3858, 3860, 3862, 3864, 3866, 3868, 3870, 3872, 3874, 3876, 3878, 3880, 3882, 3884, 3886, 3888, 3890, 3892, 3894, 3896, 3898, 3900, 3902, 3904, 3906, 3908, 3910, 3912, 3914, 3916, 3918, 3920, 3922, 3924, 3926, 3928, 3930, 3932, 3934, 3936, 3938, 3940, 3942, 3944, 3946, 3948, 3950, 3952, 3954, 3956, 3958, 3960, 3962, 3964, 3966, 3968, 3970, 3972, 3974, 3976, 3978, 3980, 3982, 3984, 3986, 3988, 3990, 3992, 3994, 3996, 3998, 4000, 4002, 4004, 4006, 4008, 4010, 4012, 4014, 4016, 4018, 4020, 4022, 4024, 4026, 4028, 4030, 4032, 4034, 4036, 4038, 4040, 4042, 4044, 4046, 4048, 4050, 4052, 4054, 4056, 4058, 4060, 4062, 4064, 4066, 4068, 4070, 4072, 4074, 4076, 4078, 4080, 4082, 4084, 4086, 4088, 4090, 4092, 4094, 4096, 4098, 4100, 4102, 4104, 4106, 4108, 4110, 4112, 4114, 4116, 4118, 4120, 4122, 4124, 4126, 4128, 4130, 4132, 4134, 4136, 4138, 4140, 4142, 4144, 4146, 4148, 4150, 4152, 4154, 4156, 41