

ELECTRICAL

Electrical Goods and Supplies—continued.

Arnold Wm 24 W Superior
Amin M & Co 419 W Jackson
Antoniolo Electric Co 311 The Hookery and...

COMMONWEALTH EDISON COMPANY

Salesroom for Electrical Goods: Edison Building, 139 Adams St. Electric Shop, Jackson and Michigan Bldgs.

GROCKET WILLIAMS P. CO.

525-255 S Canal

GROUSE-HINDS CO.

(M.P.I.S.) 393 Dearborn at Harrison 7025

DEE THOMAS J. & CO.

101 W. Superior

ELECTRIC APPLIANCE CO.

701-709 W Jackson bou'd bet Monroe-2521

FORT WAYNE ELECTRIC

WORKS, 225 Manhattan bldg, tel. C-104-1187

GALTON W. & CO. (THE)

111-413 W Jackson bou'd

STANDARD PAINT CO.

(THE) 607 188 Madison

CHIEGO LABEL & BOX

CHIEGO PRINTING AND ENGRAVING CO.

J. W. REEDY ELE-

ATOR MFG. CO.

JOHNS H. W. - MANVILLE

Johnson Chas G 401 N Hamilton
Johnson Chas G 401 N Hamilton
Johnson Chas G 401 N Hamilton

MANHATTAN ELECTRIC SUPPLY CO.

125 Madison

COMMONWEALTH EDISON GUARANTEE ELECTRIC CO.

400 S Clinton

METALLIC MFG. CO.

715-717 St 29th bet Monroe-104

MONROE ELECTRIC AND

WIRE CO.

PARKER T. L. CO. (THE)

120 Franklin bet Franklin-722

PREMIER TELEPHONE CO.

410-420 River bet Central-1207

STANDARD PAINT CO.

(THE) 607 188 Madison

STANDARD PAINT CO.

(THE) 607 188 Madison

STANDARD PAINT CO.

(THE) 607 188 Madison

STANDARD PAINT CO.

(THE) 607 188 Madison

STANDARD PAINT CO.

(THE) 607 188 Madison

STANDARD PAINT CO.

(THE) 607 188 Madison

STANDARD PAINT CO.

(THE) 607 188 Madison

STANDARD PAINT CO.

(THE) 607 188 Madison

WEST ELECTRIC

West Electric Hilly Curler Co 202, 253 Lakeside
West Electric Hilly Curler Co 202, 253 Lakeside
West Electric Hilly Curler Co 202, 253 Lakeside

SPRAGUE ELECTRIC CO.

CO. 514 to 517 Fisher bldg

COMMONWEALTH EDISON GUARANTEE ELECTRIC CO.

400 S Clinton

METALLIC MFG. CO.

715-717 St 29th bet Monroe-104

ALTMAN & CO.

415 N. Jackson

BRAUN DAVID J. MFG. CO.

608-670 Washington bou'd bet Union

GREAT WESTERN SMELTING & REFINING CO.

415 N. Jackson

HOYT METAL CO.

600, 167 Dearborn bet Central-3744

AGME ELECTROTYPE CO.

551 North 24th St

THE ADVANCE ELECTROTYPE CO.

141 W. Ohio St.

ATLAS ELECTROTYPE CO.

6th & 406-472 W Superior

BARNE-CROSBY COMPANY

125 Madison

BARNETT JOS. H. & CO.

334 Dearborn bet Harrison-1280

BLOMGRN BROS. & CO.

2682 Sherman St.

CHIEGO ELECTROTYPE & REPRODUCTION CO.

140 Plymouth at bet Harrison-517

CHIEGO NEWS PAPER

UNION 21 to 24 S. Jefferson

DINSE, PAGE & CO.

429 to 437 LaSalle bet Harrison-1183

CROSS-CONKIN CO.

1000-1002 W Lake bet Franklin-1700

ROSS R. J. MFG. CO.

1000-1002 W Lake bet Franklin-1700

SMITH P. J. WIRE & IRON WORKS

100-102 W Lake bet Franklin-1700

THE FRANKLIN COMPANY ENGRAVERS - ELECTROTYPERS

346-350 DEARBORN STREET

ELECTROTYPERS

AETNA MFG. & PLATING

CO. 313 S Clinton bet Harrison-5148

BAGLEY ALEX. T. & CO.

318 S Canal bet Harrison-277

REVELL ALEXANDER H.

STAIR PLATING WORKS, (THE) Wm Stimpert prop 120 N Union bet Hamilton-14

ZENITH PLATING WORKS

141 and 143 W Michigan at Hamilton-14

BIRTMAN BROTHERS CO.

318 S Canal bet Harrison-277

GORMAN SAM J. CO.

(THE) 2220 Fulton at

MOTT J. L. IRON WORKS, (THE)

100-102 W Lake bet Franklin-1700

CHIEGO GAS & ELECTRIC FIXTURE MFG. CO.

124 N. Jackson Street bet Harrison-5148

EDWARDS W. S. MFG. CO.

21 Lake

GREAT WESTERN SMELTING & REFINING CO.

415 N. Jackson

FOSTER M. J. & CO.

600 W. Lake bet Franklin-1700

AGME ELECTROTYPE CO.

551 North 24th St

THE ADVANCE ELECTROTYPE CO.

141 W. Ohio St.

ATLAS ELECTROTYPE CO.

6th & 406-472 W Superior

BARNE-CROSBY COMPANY

125 Madison

BARNETT JOS. H. & CO.

334 Dearborn bet Harrison-1280

BLOMGRN BROS. & CO.

2682 Sherman St.

CHIEGO ELECTROTYPE & REPRODUCTION CO.

140 Plymouth at bet Harrison-517

CHIEGO NEWS PAPER

UNION 21 to 24 S. Jefferson

DINSE, PAGE & CO.

429 to 437 LaSalle bet Harrison-1183

CROSS-CONKIN CO.

1000-1002 W Lake bet Franklin-1700

ROSS R. J. MFG. CO.

1000-1002 W Lake bet Franklin-1700

SMITH P. J. WIRE & IRON WORKS

100-102 W Lake bet Franklin-1700

THE FRANKLIN COMPANY ENGRAVERS - ELECTROTYPERS

346-350 DEARBORN STREET

ELECTROTYPERS

GLOBE ENGRAVING & CO. ELECTROTYPE CO.

407-412 Dearborn Street, CHICAGO

ILLINOIS ELECTROTYPE CO.

707 Adams bet Harrison-4605

OSGOD COMPANY,

141 W Michigan at Hamilton-14

SIMPSON BEVANS & CO ENGRAVERS

2150 CUNNING ST.

WEST END NEWS PAPER

UNION 521-521 W Adams

HOB R. & CO.

124 N. Jackson Street bet Harrison-5148

WESEL F. MFG. CO.

315 Dearborn bet Harrison-570

WILLIAMS-LLOYD MACHINERY

CO. 124 to 130 Federal bet Harrison-5148

ANDERSON CHRIS W. & CO.

505-507 W Monroe bet Harrison-588

JEFREY MFG. CO. (THE)

1010 and 1011 Fisher bldg tel. Wabash-2811

WEBSTER MFG. CO.

2150 Wabash bet Harrison-588

WELLER MFG. CO.

821 North 24th St

ALTIZER & PRINCE

CO. 600 to 613 LaSalle at bet North-3027

MACOMBER & WHITE

ROPE CO. 507-509 S Clinton bet Harrison-608

OTIS ELEVATOR

COMPANY 213-221 W Michigan at bet Harrison-588

ADAMS BROS. & CO

2025 Cottage Grove at rear

SAFETY ELEVATOR CO

(THE) 1016 Garden, tel. Monroe-1542

THOMAS ELEVATOR CO.

20 and 22 S. Jones at

OTIS ELEVATOR

COMPANY 213-221 W Michigan at bet Harrison-588

OTIS ELEVATOR

COMPANY 213-221 W Michigan at bet Harrison-588

OTIS ELEVATOR

COMPANY 213-221 W Michigan at bet Harrison-588

OTIS ELEVATOR

COMPANY 213-221 W Michigan at bet Harrison-588

OTIS ELEVATOR

COMPANY 213-221 W Michigan at bet Harrison-588

OTIS ELEVATOR

COMPANY 213-221 W Michigan at bet Harrison-588

VARIETY MFG. CO.

101 N. Superior at cor Carroll at tel. Wabash-222

ELEVATOR SUPPLY AND REPAIR CO.

501 W Monroe bet Frank-1088

ALTIZER & PRINCE

CO. 600 to 613 LaSalle at bet North-3027

ELEVATOR SUPPLY AND REPAIR CO.

501 W Monroe bet Frank-1088

OTIS ELEVATOR

COMPANY 213-221 W Michigan at bet Harrison-588

REEDY J. W. ELE-

ATOR MFG. CO. 213-222 W Illinois bet North-2072 and 2073

STANDARD COM-

PANY (THE) 800, 9 Jackson bou'd bet Harrison-510

KAESTNER & HECHT CO.

440 to 448 S. Jefferson

AMERICAN STEEL & WIRE

CO. 124 to 130 Federal bet Harrison-5148

LIESCHEN A. & SONS ROPE CO.

CO. 137 E Lake

MACOMBER & WHITE

ROPE CO. 507-509 S Clinton bet Harrison-608

OTIS ELEVATOR

COMPANY 213-221 W Michigan at bet Harrison-588

BOCKIUS F. LEATHER CO.

625-627 W. Chicago at cor S. Sangamon

CHIEGO EMBOSING CO.

120 N. Union, cor Randolph, tel. Monroe-2007

GALLAHER & SPECK,

184 E Congress

ADAMS BROS. & CO

2025 Cottage Grove at rear

SAFETY ELEVATOR CO

(THE) 1016 Garden, tel. Monroe-1542

THOMAS ELEVATOR CO.

20 and 22 S. Jones at

Elevators, Steam and Hydraulic.

(For Freight and Passengers)

REEDY J. W. ELE-

ATOR MFG. CO. 213-222 W Illinois bet North-2072 and 2073

COLUMBIA COLLEGE OF

EXPANSION (formerly Columbia College of Printing and Engraving) 1200 Wabash bet Harrison-588

AMERICAN BRADING & EMBROIDERY CO.

180 Market st.

WILSON BRADING AND EMBROIDERY CO.

185 and 187 Wabash

EMERY

*Embroidery and Braiding of All Kinds. *MADISON EMBROIDERY & BRADING CO. 41-43 State bet Randolph-388

WILSON BRADING AND EMBROIDERY CO.

185 and 187 Wabash

EMERY

*Embroidery and Braiding of All Kinds. *MADISON EMBROIDERY & BRADING CO. 41-43 State bet Randolph-388

WILSON BRADING AND EMBROIDERY CO.

185 and 187 Wabash

EMERY

*Embroidery and Braiding of All Kinds. *MADISON EMBROIDERY & BRADING CO. 41-43 State bet Randolph-388

WILSON BRADING AND EMBROIDERY CO.

185 and 187 Wabash

EMERY

*Embroidery and Braiding of All Kinds. *MADISON EMBROIDERY & BRADING CO. 41-43 State bet Randolph-388

WILSON BRADING AND EMBROIDERY CO.

185 and 187 Wabash

EMERY

*Embroidery and Braiding of All Kinds. *MADISON EMBROIDERY & BRADING CO. 41-43 State bet Randolph-388

WILSON BRADING AND EMBROIDERY CO.

185 and 187 Wabash

EMERY

*Embroidery and Braiding of All Kinds. *MADISON EMBROIDERY & BRADING CO. 41-43 State bet Randolph-388

WILSON BRADING AND EMBROIDERY CO.

185 and 187 Wabash

EXPRESSES

Expresses (City and Baggage)—Cont'd. Springfield Lines 10221 S. State... Chicago Express Co. 10221 S. State... Union Express Co. 10221 S. State...

Fans and Blow Piping

CYCLONE BLOW PIPE CO. 411-653 W. Jackson Blvd. (Hawthorn-1554)

STUTEVANT B. F. CO. 530 S. Clinton

GIRLING GEORGE & CO. 1118 Hartford Bldg. 140 Dearborn

NICHOLS BURTON D. 704, 181 LaSalle, tel. Main-2401

3-R REALTY CO. 621, 108 LaSalle, tel. Franklin-1214

PEARSONS & TAFT. 181 LaSalle

AUTEN MACHINERY CO. 431 and 433 W. Randolph, tel. Main-1027

INTERNATIONAL HARVESTER COMPANY, General offices, Harvester Building, Michigan Ave. and Harrison St.

WERNER BROS. EXPRESS AND STORAGE CO. 237-238 Franklin, tel. 300

WERNER BROS. EXPRESS AND STORAGE CO. 237-238 Franklin, tel. 300

WERNER BROS. EXPRESS AND STORAGE CO. 237-238 Franklin, tel. 300

WERNER BROS. EXPRESS AND STORAGE CO. 237-238 Franklin, tel. 300

WERNER BROS. EXPRESS AND STORAGE CO. 237-238 Franklin, tel. 300

WERNER BROS. EXPRESS AND STORAGE CO. 237-238 Franklin, tel. 300

WERNER BROS. EXPRESS AND STORAGE CO. 237-238 Franklin, tel. 300

WERNER BROS. EXPRESS AND STORAGE CO. 237-238 Franklin, tel. 300

WERNER BROS. EXPRESS AND STORAGE CO. 237-238 Franklin, tel. 300

WERNER BROS. EXPRESS AND STORAGE CO. 237-238 Franklin, tel. 300

WERNER BROS. EXPRESS AND STORAGE CO. 237-238 Franklin, tel. 300

WERNER BROS. EXPRESS AND STORAGE CO. 237-238 Franklin, tel. 300

WERNER BROS. EXPRESS AND STORAGE CO. 237-238 Franklin, tel. 300

WERNER BROS. EXPRESS AND STORAGE CO. 237-238 Franklin, tel. 300

WERNER BROS. EXPRESS AND STORAGE CO. 237-238 Franklin, tel. 300

WERNER BROS. EXPRESS AND STORAGE CO. 237-238 Franklin, tel. 300

WERNER BROS. EXPRESS AND STORAGE CO. 237-238 Franklin, tel. 300

WERNER BROS. EXPRESS AND STORAGE CO. 237-238 Franklin, tel. 300

WERNER BROS. EXPRESS AND STORAGE CO. 237-238 Franklin, tel. 300

WERNER BROS. EXPRESS AND STORAGE CO. 237-238 Franklin, tel. 300

SCHULTZ & HIRSCH CO. 1000-1212 Fulton, tel. cor. Elizabeth

Weil Feather Co. 816-818 FULTON ST., NEAR HALSTED

B. LASER & CO. BUYERS OF FEATHERS AND QUILLS

Feed Stores. Ackerman Bros 1840 W. 20th

AMERICAN ENGINEERING SPECIALTY CO. 1510 Monroeville

BARAGWATH WM. & SON 1201-1204 W. Division, tel. Monroe-887

BROWNELL COMPANY 1000-1002 W. Division, tel. Monroe-887

HARRIS ARTHUR & CO. 1000-1002 W. Division, tel. Monroe-887

PITTSBURG FEED WORKS 1000-1002 W. Division, tel. Monroe-887

STILWELL HEATERS, The Heat Iron Works Co. 211

WEBSTER WARREN & CO. 1510 Monroeville, tel. Harrison-474

CHICAGO FEELING CO. 1210-1212 W. Randolph, tel. Harrison-514

CHICAGO FEELING CO. 1210-1212 W. Randolph, tel. Harrison-514

CHICAGO FEELING CO. 1210-1212 W. Randolph, tel. Harrison-514

CHICAGO FEELING CO. 1210-1212 W. Randolph, tel. Harrison-514

CHICAGO FEELING CO. 1210-1212 W. Randolph, tel. Harrison-514

CHICAGO FEELING CO. 1210-1212 W. Randolph, tel. Harrison-514

CHICAGO FEELING CO. 1210-1212 W. Randolph, tel. Harrison-514

CHICAGO FEELING CO. 1210-1212 W. Randolph, tel. Harrison-514

CHICAGO FEELING CO. 1210-1212 W. Randolph, tel. Harrison-514

CHICAGO FEELING CO. 1210-1212 W. Randolph, tel. Harrison-514

CHICAGO FEELING CO. 1210-1212 W. Randolph, tel. Harrison-514

CHICAGO FEELING CO. 1210-1212 W. Randolph, tel. Harrison-514

CHICAGO FEELING CO. 1210-1212 W. Randolph, tel. Harrison-514

CHICAGO FEELING CO. 1210-1212 W. Randolph, tel. Harrison-514

CHICAGO FEELING CO. 1210-1212 W. Randolph, tel. Harrison-514

CHICAGO FEELING CO. 1210-1212 W. Randolph, tel. Harrison-514

CHICAGO FEELING CO. 1210-1212 W. Randolph, tel. Harrison-514

CHICAGO FEELING CO. 1210-1212 W. Randolph, tel. Harrison-514

CHICAGO FEELING CO. 1210-1212 W. Randolph, tel. Harrison-514

FENCES

Marshall Field & Co. 150 Michigan, tel. Central-5402. Simonson Roger A. & Co. 100 W. Jackson, tel. Central-2853.

WASH CABINET COMPANY, 100-117 S. Adams, tel. Franklin-170

YAWMAN & FREE MFG. CO. 140-142 Washburn Ave.

STERNE & SON CO. 140-142 Washburn Ave.

BAKER-VAVTER CO. 140-142 Washburn Ave.

HERKING-HALL-MARVIN SALES CO. 140-142 Washburn Ave.

LIBRARY BUREAU, 140-142 Washburn Ave.

OTIS DESK COMPANY, 140-142 Washburn Ave.

SHAW-WALKER CO. (THE) 170 Washburn Ave.

THEATRE FILM SERVICE, 170 Washburn Ave.

SELIG POLYSCOPE CO. 170 Washburn Ave.

ALLBRIGHT-NELL CO. 4019-4023 Wentworth Ave.

PERRIN WILLIAM & COMPANY, 4019-4023 Wentworth Ave.

GARDEN CITY SAND CO. 4019-4023 Wentworth Ave.

AMERICAN LA FRANCE 4019-4023 Wentworth Ave.

HARRIS S. H. CO. 4019-4023 Wentworth Ave.

AAWOOD A. A. CO. 4019-4023 Wentworth Ave.

CENTRAL IRON WORKS OF CHICAGO, 4019-4023 Wentworth Ave.

COWLES J. T. CO. 4019-4023 Wentworth Ave.

KNOS FIRE ESCAPE CO. 4019-4023 Wentworth Ave.

HALSTED JOSEPH CO. 4019-4023 Wentworth Ave.

HANKE IRON AND WIRE WORKS, 4019-4023 Wentworth Ave.

JOHNSON CHAS. & SON, 4019-4023 Wentworth Ave.

JOHNSON CHAS. & SON, 4019-4023 Wentworth Ave.

JOHNSON CHAS. & SON, 4019-4023 Wentworth Ave.

FIRE

A PERFECT FILTER PRESS. Incorporating a new type of round knobs on the beveled edge of the plate, allowing a better and freer filtration at the edge of the cake.

CHICAGO RETORT & FIRE BRICK CO. 1020-1000, 1008 LaSalle, tel. Franklin-100

DEE WM. E. COMPANY, 1020-1000, 1008 LaSalle, tel. Franklin-100

GARDEN CITY SAND CO. 4019-4023 Wentworth Ave.

JENKINS & BEYNON'S CO. 1020-1000, 1008 LaSalle, tel. Franklin-100

MCARTHUR W. H. 1020-1000, 1008 LaSalle, tel. Franklin-100

MOULDING THOMAS CO. 1020-1000, 1008 LaSalle, tel. Franklin-100

SAVAGE MASONRY FIRE BRICK CO. 1020-1000, 1008 LaSalle, tel. Franklin-100

WILLIAMS N. A. CO. 1020-1000, 1008 LaSalle, tel. Franklin-100

WILSON F. CORTEZ & CO. 230 and 241 Lake

INDEPENDENT FILTER CO. 175 E. Randolph

KLEIN FILTER & MFG. CO. (F1119) 344 Randolph, tel. 2229-29

WILSON F. CORTEZ & CO. 230 and 241 Lake

RICHARDSON-PHENIX CO. 1020-1000, 1008 LaSalle, tel. Franklin-100

HINES EDWARD LUMBER CO. 1020-1000, 1008 LaSalle, tel. Franklin-100

PERRIN WILLIAM & COMPANY, 4019-4023 Wentworth Ave.

GARDEN CITY SAND CO. 4019-4023 Wentworth Ave.

AMERICAN LA FRANCE 4019-4023 Wentworth Ave.

HARRIS S. H. CO. 4019-4023 Wentworth Ave.

AAWOOD A. A. CO. 4019-4023 Wentworth Ave.

CENTRAL IRON WORKS OF CHICAGO, 4019-4023 Wentworth Ave.

COWLES J. T. CO. 4019-4023 Wentworth Ave.

KNOS FIRE ESCAPE CO. 4019-4023 Wentworth Ave.

HALSTED JOSEPH CO. 4019-4023 Wentworth Ave.

HANKE IRON AND WIRE WORKS, 4019-4023 Wentworth Ave.

FIRE

A PERFECT FILTER PRESS. Incorporating a new type of round knobs on the beveled edge of the plate, allowing a better and freer filtration at the edge of the cake.

CHICAGO RETORT & FIRE BRICK CO. 1020-1000, 1008 LaSalle, tel. Franklin-100

DEE WM. E. COMPANY, 1020-1000, 1008 LaSalle, tel. Franklin-100

GARDEN CITY SAND CO. 4019-4023 Wentworth Ave.

JENKINS & BEYNON'S CO. 1020-1000, 1008 LaSalle, tel. Franklin-100

MCARTHUR W. H. 1020-1000, 1008 LaSalle, tel. Franklin-100

MOULDING THOMAS CO. 1020-1000, 1008 LaSalle, tel. Franklin-100

SAVAGE MASONRY FIRE BRICK CO. 1020-1000, 1008 LaSalle, tel. Franklin-100

WILLIAMS N. A. CO. 1020-1000, 1008 LaSalle, tel. Franklin-100

WILSON F. CORTEZ & CO. 230 and 241 Lake

INDEPENDENT FILTER CO. 175 E. Randolph

KLEIN FILTER & MFG. CO. (F1119) 344 Randolph, tel. 2229-29

WILSON F. CORTEZ & CO. 230 and 241 Lake

RICHARDSON-PHENIX CO. 1020-1000, 1008 LaSalle, tel. Franklin-100

HINES EDWARD LUMBER CO. 1020-1000, 1008 LaSalle, tel. Franklin-100

PERRIN WILLIAM & COMPANY, 4019-4023 Wentworth Ave.

GARDEN CITY SAND CO. 4019-4023 Wentworth Ave.

AMERICAN LA FRANCE 4019-4023 Wentworth Ave.

HARRIS S. H. CO. 4019-4023 Wentworth Ave.

AAWOOD A. A. CO. 4019-4023 Wentworth Ave.

CENTRAL IRON WORKS OF CHICAGO, 4019-4023 Wentworth Ave.

COWLES J. T. CO. 4019-4023 Wentworth Ave.

KNOS FIRE ESCAPE CO. 4019-4023 Wentworth Ave.

HALSTED JOSEPH CO. 4019-4023 Wentworth Ave.

HANKE IRON AND WIRE WORKS, 4019-4023 Wentworth Ave.

*Fire Escapes continued.

TEL. CENTRAL 438 WIRE & IRON WORKS

UNION FOUNDRY WORKS

ALLEN W. D. MNFG. CO.

BABCOCK FIRE EXTINGUISHER CO.

CHICAGO FIRE APPARATUS CO.

HARDEN HAND GRENADE FIRE EXTINGUISHER CO.

*"LIBERTY" FIRE EXTINGUISHER

THREE TIMES EXTINGUISHING POWER

McMORRIS EDW. E. & CO.

MILLER CHEMICAL ENGINE CO.

*"Fire Extinguishers"

AUTOMATIC SPRINKLER CO. OF AMERICA

GENERAL FIRE EXTINGUISHER CO.

*"Fire Hose"

ALLEN W. D. MNFG. CO.

NEW YORK BELTING & PACKING CO.

*"Fire Hose, Cotton and Rubber"

CHICAGO FIRE ROSE CO.

WOOD G. S.

*"Fire Hose for Fire Department"

EUREKA FIRE HOSE MFG. CO.

SCOTT VALVE CO.

*"Fire Poles"

DAWSON BROS.

HAWKS & DODD

HOOPS WM. H. & CO.

JACKSON WM. H. CO.

*"Fire Proof Construction"

BLOME RUDOLPH S.

SCHILLINGER BROS. CO.

SIMPSON CONSTRUCTION CO.

*"Fire Proof Partitions"

NATIONAL FIRE PROOFING COMPANY

*"Fire Proof Partitions"

VOSS FRIEDRICH CO.

*"Fire Proof Tile"

WISCONSIN LIME & CEMENT CO.

*"Fire Proof Tiles"

KNISELY BROS.

KNISELY HARRY C.

SYKES STEEL ROOFING CO.

We Have the Largest and Finest Assortment of Palms and Ferns in the City

Visit Our Conservatories We grow and sell Flowers and Plants direct to the public.



It will pay you to call up 1112 GRACELAND and give your order by phone

We Make a Specialty of Flowers for Funerals, Weddings, etc., and Decorating

Branch Store, 1309 N. CLARK ST. CHICAGO

*"Fire Proof Windows"

McFARLAND J. C. & CO.

*"Fire Proof Windows"

ILLINOIS ROOFING & CO.

*"Fire Proof Windows"

LUNKEN STEEL WINDOW CO.

*"Fire Proofers of Textile Fabrics"

CHICAGO STARCH CO.

*"Fish Nets and Netting"

AMERICAN NET & TWINE CO.

*"Fittings for Wrought Iron Pipe"

ALLEN W. D. MNFG. CO.

*"Fixtures"

LYONS HUGH & CO.

*"Fixtures"

FEDERAL ELECTRIC COMPANY

*"Flag Poles"

Geo-B-Carpenter & Co.

*"Flag and Bunting Decorators"

DANIELS SCENIC STUDIOS

*"Flags"

The ROEBLING CONSTRUCTION COMPANY

Consolidated Fire-Garden City Fire-Works

PAIN'S FIREWORKS

HUDSON MFG. CO.

Helwig Louis & Co.

Consolidated Fire-Garden City Fire-Works

PAIN'S FIREWORKS

HUDSON MFG. CO.

Helwig Louis & Co.

Consolidated Fire-Garden City Fire-Works

PAIN'S FIREWORKS

HUDSON MFG. CO.

Helwig Louis & Co.

Belmont Anton 8709 W 20th

Bronson John 2751 W 15th

Brown John 1212 S 4th

Brown John 1212 S 4th

Brown John 1212 S 4th

Brown John 1212 S 4th

Brown John 1212 S 4th

Brown John 1212 S 4th

Brown John 1212 S 4th

Brown John 1212 S 4th

Brown John 1212 S 4th

Brown John 1212 S 4th

Brown John 1212 S 4th

Brown John 1212 S 4th

Brown John 1212 S 4th

Brown John 1212 S 4th

Brown John 1212 S 4th

Brown John 1212 S 4th

Brown John 1212 S 4th

Brown John 1212 S 4th

Brown John 1212 S 4th

Brown John 1212 S 4th

Brown John 1212 S 4th

Brown John 1212 S 4th

Brown John 1212 S 4th

Brown John 1212 S 4th

Brown John 1212 S 4th

Brown John 1212 S 4th

Brown John 1212 S 4th

Brown John 1212 S 4th

Brown John 1212 S 4th

Brown John 1212 S 4th

Brown John 1212 S 4th

Brown John 1212 S 4th

Brown John 1212 S 4th

Brown John 1212 S 4th

Brown John 1212 S 4th

Brown John 1212 S 4th

Brown John 1212 S 4th

Brown John 1212 S 4th

Brown John 1212 S 4th

Brown John 1212 S 4th

Brown John 1212 S 4th

McNally Thomas J 477 Wabash

McNally Thomas J 477 Wabash

McNally Thomas J 477 Wabash

McNally Thomas J 477 Wabash

McNally Thomas J 477 Wabash

McNally Thomas J 477 Wabash

McNally Thomas J 477 Wabash

McNally Thomas J 477 Wabash

McNally Thomas J 477 Wabash

McNally Thomas J 477 Wabash

McNally Thomas J 477 Wabash

McNally Thomas J 477 Wabash

McNally Thomas J 477 Wabash

McNally Thomas J 477 Wabash

McNally Thomas J 477 Wabash

McNally Thomas J 477 Wabash

McNally Thomas J 477 Wabash

McNally Thomas J 477 Wabash

McNally Thomas J 477 Wabash

McNally Thomas J 477 Wabash

McNally Thomas J 477 Wabash

McNally Thomas J 477 Wabash

McNally Thomas J 477 Wabash

McNally Thomas J 477 Wabash

McNally Thomas J 477 Wabash

McNally Thomas J 477 Wabash

McNally Thomas J 477 Wabash

McNally Thomas J 477 Wabash

McNally Thomas J 477 Wabash

McNally Thomas J 477 Wabash

McNally Thomas J 477 Wabash

McNally Thomas J 477 Wabash

McNally Thomas J 477 Wabash

McNally Thomas J 477 Wabash

McNally Thomas J 477 Wabash

McNally Thomas J 477 Wabash

McNally Thomas J 477 Wabash

McNally Thomas J 477 Wabash

McNally Thomas J 477 Wabash

McNally Thomas J 477 Wabash

McNally Thomas J 477 Wabash

McNally Thomas J 477 Wabash

McNally Thomas J 477 Wabash

Ernst Wientheuer Co.

22 E. ELM STREET

TWO TELEPHONES NORTH 610

Whelan Frank H 1529 W 12th

Whelan Frank H 1529 W 12th

Whelan Frank H 1529 W 12th

Whelan Frank H 1529 W 12th

Whelan Frank H 1529 W 12th

Whelan Frank H 1529 W 12th

Whelan Frank H 1529 W 12th

Whelan Frank H 1529 W 12th

Whelan Frank H 1529 W 12th

Whelan Frank H 1529 W 12th

Whelan Frank H 1529 W 12th

Whelan Frank H 1529 W 12th

Whelan Frank H 1529 W 12th

Whelan Frank H 1529 W 12th

Whelan Frank H 1529 W 12th

Whelan Frank H 1529 W 12th

Whelan Frank H 1529 W 12th

Whelan Frank H 1529 W 12th

Whelan Frank H 1529 W 12th

Whelan Frank H 1529 W 12th

Whelan Frank H 1529 W 12th

Whelan Frank H 1529 W 12th

Whelan Frank H 1529 W 12th

Whelan Frank H 1529 W 12th

Whelan Frank H 1529 W 12th

Whelan Frank H 1529 W 12th

Whelan Frank H 1529 W 12th

Whelan Frank H 1529 W 12th

Whelan Frank H 1529 W 12th

Whelan Frank H 1529 W 12th

Whelan Frank H 1529 W 12th

Whelan Frank H 1529 W 12th

Whelan Frank H 1529 W 12th

Whelan Frank H 1529 W 12th

Whelan Frank H 1529 W 12th

Whelan Frank H 1529 W 12th

Whelan Frank H 1529 W 12th

Whelan Frank H 1529 W 12th

Whelan Frank H 1529 W 12th

Whelan Frank H 1529 W 12th

*Folding Boxes

AMERICAN BUILDING PAPER CO.

CHICAGO CARTON CO.

CHICAGO FOLDING BOX

CHICAGO LABEL & BOX

HEISCHER PAPER BOX

NOVELTY PAPER BOX

PINKETON FOLDING BOX

RANDOLPH BOX & LABEL

RONNY HENRY PAPER

SEBTON MANFG. CO. (THE)

UNITED STATES PRINTING CO.

*Food Analysis

CHICAGO LABORATORY

*Food Products

EPSTEIN HUGO & CO. INC.

*Food Products

GUDY & WARD

*Food Products

MAJ MFG. CO. (THE)

*Food Products

PIESER-LIVINGTON CO.

*Food Products

THOMPSON V. COMPANY

*Food Products

WASHBURN-CROSBY CO.

*Food Products

CHICAGO DROP FORGE AND FOUNDRY CO.

*Food Products

CHAS. E. LARSON

*Food Products

O'LEARY ARCHER J. & SON

*Food Products

SUNDBERG J. A. CO.

*Food Products

SUNDBERG, KROPP & CO.

*Food Products

UNION DROP FORGE CO.

*Food Products

SANDBERG A. G.

*Food Products

BUFFALO FORGE CO.

*Food Products

THE STANDARD OF THE WORLD Waterman's Fountain Pen



To Avoid Imitations and Substitutes... LOOK FOR THE GLOBE TRADE-MARK ALL DEALERS. PRICES \$ 2.50 UPWARDS L. E. WATERMAN CO., 189 CLARK ST., RANDOLPH 3973

THE FOUNDATION COMPANY 419 THE ROOKERY TELEPHONE HARRISON 6077

NEW YORK CHICAGO NEW ORLEANS

Builders of Deep Foundations for Bridges, Buildings, Mining Shafts, Dams, Docks, etc., by the Pneumatic and other approved methods. Specialists in Foundation Work through quicksand and water-bearing material.

*Forgings. AJAX FORGE CO. 2100 Island and Throas sts.

*Form Letters. H. M. VAN HOESEN CO. FORM LETTERS ADDRESSING MAILING

*Form Letters. BUCKLEY, DEMING & CO., 115 E Harrison, tel. Harrison-950

*Forwarders. BEKINS HOUSEHOLD SHIPPING CO. Reduced rates on household goods from Colorado and Pacific coast points.

CHICAGO FURNITURE FORWARDING CO. Importers and distributors of new furniture.

STOCKTON JOS. TRANSFER CO., 630 The Hookery, tel. Harrison-1120 and Automobile-2092

TRANS-CONTINENTAL FURNITURE CO., Chicago, New York, Los Angeles, San Francisco, Minneapolis, St. Paul, Portland, Seattle, Tacoma, Vancouver, British Columbia.

*Forwarders. POST-AMERICAN FORWARDING CO. (THEY), 200-207, 183 Madison, tel. Franklin-333

*Forwarders-Foreign. BOWLING GREEN STORAGE & VAN CO., household goods forwarded to all parts of the world.

DAVIES, TURNER & CO., 305 Dearborn and 90 Plymouth pl. tel. Harrison 2032

Forwarding Agents. Delta Household Shipping Co. 630, 101 Dearborn

Major Office 400 W. Kenzie. National Freight Forwarding Co. 440, 215 Dearborn

WAKEN & McLAUGHLIN (INCORPORATED) 222 1/2 Madison and 222 1/2 Franklin, Central Bldg., Grand Central Bldg., 1000 N. Dearborn

*Foundations. FOUNDATION CO. THE, 419 The Hookery, tel. Harrison-6077

JACKSON GEORGE W. INC. 754-756 W. Jackson boult. tel. Monroe-3400

*Foundations. BLOME RUDOLPH S., 119 N. Dearborn, tel. Central-12

SCHILLINGER BROS. CO. 600 Superior st., tel. Humboldt-600

*Foundations. PORTLAND CONCRETE PIPE & EQUIPMENT CO., 618, 108 LaSalle, tel. Main-3101

*Foundations. RAYMOND CONCRETE PAVING CO., 1012 and 1014 Tacoma bldg., tel. Main-1000

*Foundations. FITZSIMONS & COMPANY, (THEY) 1012 and 1014 Tacoma bldg., tel. Main-1000

*Foundations. GREAT LAKES DREDGE & DOCK CO., successors to Lyden & Drees Co., 1111 Superior and 1111 Commercial bldg., tel. Main-1629, South Chicago and North 390

*Foundations. JACKSON GEORGE W. INC., 754-756 W. Jackson boult. tel. Monroe-3400

*Founders. The Western Foundry Co., Light Gray Iron Castings

BEST QUALITY SOFT AND SMOOTH 3632-3654 SOUTH KEOZIE AVENUE Telephone Yards-161

*Founders. CHICAGO HARDWARE FOUNDRY CO., CASTINGS AND BRASS 645 W. Washington Boult. Tel. Main-2818

*Founders, Jobbing. BRADY JAMES A., 1720 N. Dearborn, tel. Main-2818

*F. B. L. E. MACHINE WORKS, cor. 16th and Indiana boult. (East Side Station) Chicago, Ill. tel. Lake Shore-1

*Foundries. AMERICAN ART BRONZE FOUNDRY COMPANY, Jules Bergman, 4021-1027 Lake, tel. Main-2000

TARRANT FOUNDRY CO., 383 to 421 W. Madison, tel. Main-1000

U. S. YARDS FOUNDRY CO., 324-326 W. Madison, tel. Main-1000

WESTERN FOUNDRY CO., 1012 and 1014 Tacoma bldg., tel. Main-1000

CHICAGO HARDWARE FOUNDRY CO., CASTINGS ALUMINUM AND BRASS 645 W. Washington Boult. Tel. Main-2818

CHICAGO MALLEABLE IRON WORKS, National Malleable Castings Co., Proprietors, Rockwell Street and W. 25th Place

CHICAGO STEEL FOUNDRY CO., 800 The Hookery, Chicago, Ill., tel. Harrison-6077

EDDY E. M. FOUNDRY CO., 372 W. Indiana st.

ELEVATOR SUPPLY AND REPAIR CO., 1220 N. Dearborn, tel. Main-1000

FEATHERSTONE FOUNDRY AND MACHINE CO., 830 N. Dearborn, tel. Harrison-6077

FRANCOIS & NYGREN FOUNDRY CO., (THEY) 2024-2412 Franklin, tel. Main-2818

HOLMES, PYOTT & CO., 1111 Superior, tel. Main-1000

CHICAGO HARDWARE FOUNDRY CO., CASTINGS AND BRASS 645 W. Washington Boult. Tel. Main-2818

BRADY JAMES A., 1720 N. Dearborn, tel. Main-2818

F. B. L. E. MACHINE WORKS, cor. 16th and Indiana boult. (East Side Station) Chicago, Ill. tel. Lake Shore-1

National Malleable Castings Co. 811, D Jackson St. and 2610 W 25th

The National Malleable Castings Co. Prop. Chicago Malleable Iron Works, Rockwell Street and W. 25th Place

Oregon Foundry & Mach Co 201, 145 LaSalle Street, Portland, Ore. Tel. 145-1225

REEDY FOUNDRY CO., General Office & Foundry, 4400 Iowa Street, Chicago, Ill. Tel. Harrison-6077

SELTENREICH J. J. FOUNDRY AND MACHINE WORKS, 1225 Sheffield Foundry Co 2609 Harrison

SMITH E. W. IRON WORKS, 100-102 Lake, factory Chester St., Chicago and Belmont, 164 Dearborn Street, Chicago, Ill. Tel. Harrison-6077

U. S. YARDS FOUNDRY CO., 324-326 W. Madison, tel. Main-1000

WEBSTER MFG. CO., 1012 and 1014 Tacoma bldg., tel. Main-1000

WESTERN FOUNDRY CO., 1012 and 1014 Tacoma bldg., tel. Main-1000

STERLING WHEELBARROW CO., 117 N Canal, tel. Main-4483

DOLESE & SHEPARD UNITED STATES CRUSHER STONE CO., 395, 154 LaSalle, tel. Franklin-3884

JOHNSON AUG. & CO., 512, 50 Dearborn, tel. Central-3522

C. E. Barrett & Co., Gold Pens, Fountain Pens, Pearl Bobbers, Etc. Special Repair Department

8th Floor 102-112 RABOLPH STREET CROWN PEN CO. 78 State St., 4th Floor

GRISHABER B. & CO., Gold Pens and Fountain, 31-40 State, 1st

HILFGER R. J. & CO., 181 to 187 Van Ness av. tel. Central-3773

ONTO PEN CO., 802-820, 8th St. Franklin-1341

WATERMAN A. A. & CO., 512, 50 Dearborn, tel. Central-3522

WATERMAN'S IDEAL FOUNTAIN PEN, 180 Grant

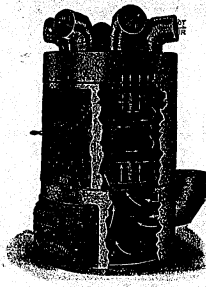

Robinson Tubular Furnaces

Have More Desirable Features Than Any Other Furnace

Large Steel Radiators with seamless boiler flues. Indirect draft which cuts down coal bills. Sectional Fire Pots, Shaking and Dumping Grates. Hot water connection with kitchen boiler. Registers, Warm Air Pipes, and Fittings.

ROBINSON FURNACE CO.

107-109 LAKE STREET Phones Central 1616 3378

*Fountains. MOTT J. L. IRON WORKS (THEY) 307 Merchants Loan & Trust Bldg.

SMITH F. W. WIRE & IRON WORKS, 100-102 Lake, factory Chester st., Chicago and Fullerton ave.

*Frames, Manufacturers. CARPENTERS & BUILDERS MANUFACTURING CO., 2816 to 2836 GRAND AVE.

*Friction Clutch Pulleys and Couplings. A. PLAMONDON MFG. CO., 1234 N. Clinton

DODGE MANG. CO., 208 to 214 S. Clinton

REEVES PULLEY CO., 503 Cor. Clinton and Monroe, tel. Main-1000

CHICAGO PULLEY & SHAFING CO., 82-84 S. Clinton, tel. Main-1000

*Fringes, Cords and Tassels. PHOENIX TRIMMING CO., 2003-2007 O'Connell av.

*Fringes, Cords and Tassels. PETERS TRIMMING CO., 623 Fulton

Frogs, Crossings, Switches, Etc. AJAX FORGE CO., 2100 Island and Home ave. and 193 Michigan av.

*Frogs, Crossings and Switches. PETTIBONE, MULLIKEN & CO., 125 Marquette bldg. tel. Central-383

*Frogs and Switches. O'LEARY ARTHUR J. & CO., 1012 and 1014 Tacoma bldg., tel. Main-1000

*Fruit. KONTOS C. J., 60 State, tel. Randolph 1875

*Fruit Jars. HAZEL-ATLAS GLASS CO., G. A. Poppenbaum & Co. acts. 38 LaSalle

CHICAGO FRUIT AND CANDY CO., JAMES MATSVALER, Proprietor

Fruits. (Foreign and Domestic, Green and Dried.) ALLEN, JOHN W. 81 South Water

CHICAGO PULLEY & SHAFING CO., 82-84 S. Clinton, tel. Main-1000

*Fringes, Cords and Tassels. PHOENIX TRIMMING CO., 2003-2007 O'Connell av.

*Fringes, Cords and Tassels. PETERS TRIMMING CO., 623 Fulton

Frogs, Crossings, Switches, Etc. AJAX FORGE CO., 2100 Island and Home ave. and 193 Michigan av.

*Frogs, Crossings and Switches. PETTIBONE, MULLIKEN & CO., 125 Marquette bldg. tel. Central-383

*Frogs and Switches. O'LEARY ARTHUR J. & CO., 1012 and 1014 Tacoma bldg., tel. Main-1000

*Fruit. KONTOS C. J., 60 State, tel. Randolph 1875

Dempolous Nicholas 145 South Water and 50

Denio & Graziano 6321 Lowe av

Donnelly Bros 601, 50 Dearborn

Donnelly Bros 601, 50 Dearborn

Donnelly Bros 601, 50 Dearborn

Donnelly Bros 601, 50 Dearborn

Donnelly Bros 601, 50 Dearborn

Donnelly Bros 601, 50 Dearborn

Donnelly Bros 601, 50 Dearborn

Donnelly Bros 601, 50 Dearborn

Donnelly Bros 601, 50 Dearborn

Donnelly Bros 601, 50 Dearborn

Donnelly Bros 601, 50 Dearborn

Hoffmiller, Dept 1028 W 14th

Hoffmiller, Dept 1028 W 14th

Hoffmiller, Dept 1028 W 14th

Hoffmiller, Dept 1028 W 14th

Hoffmiller, Dept 1028 W 14th

Hoffmiller, Dept 1028 W 14th

Hoffmiller, Dept 1028 W 14th

Hoffmiller, Dept 1028 W 14th

Hoffmiller, Dept 1028 W 14th

Hoffmiller, Dept 1028 W 14th

Hoffmiller, Dept 1028 W 14th

Hoffmiller, Dept 1028 W 14th

Hoffmiller, Dept 1028 W 14th

FURRIERS

Furriers continued. Gross & Brown 801, 225 Dearborn... H. J. Jacobsen 1105, 1105 State...

FURRIERS

H. J. Jacobsen 1105, 1105 State... H. J. Jacobsen 1105, 1105 State...

PERIOLAT, RANKE

PERIOLAT, RANKE & CO., 200 Masonic Temple, tel. Central-1800...

RELIABLE LIT. CO.

RELIABLE LIT. CO., 110, 141 & 153, 5th av. North...

SVENSSON S. & CO.

SVENSSON S. & CO., 410, 209 Street, tel. Harrison-4045...

UHMANN R. G.

UHMANN R. G., 410, 209 Street, tel. Harrison-4045...

LASKIN JACOB & CO.

LASKIN JACOB & CO., 1632-1635, 206 Street, tel. Harrison-6009...

KOLB & TEICH

KOLB & TEICH, 6th & 20th Street, tel. Harrison-4440...

RAWITCH B.

RAWITCH B., 2920 W. Madison... Furriers' Suits and Satins...

BELDING BROS. & CO.

BELDING BROS. & CO., 181 and 183 Madison, tel. Main-3271...

SKINNER W.M. & SONS.

SKINNER W.M. & SONS., Franklin A. Lane, near 22nd to 22nd Adams, cor. Franklin...

DAUM C. F. CO.

DAUM C. F. CO., 209 & 208-210 Franklin, tel. Harrison-1240...

FURS

FURS (Overcoats and Robes). FREYTAG M., 208 and 270 E. Madison...

FURS

FURS (Hats and Automobile Fur). HOENIGSBARGER A., 135 to 139 Madison st.

FURS

FURS (Raw) Dealers. SHUBERT A. B., 25 and 27 W. Michigan st.

FURS

FURS (Garment) Dealers. BURKHARDT G. MFG. CO., 2015-2017 N. Clark, tel. Lincoln-4022...

FURS

FURS (Garment) Dealers. KREPIETZ EDWARD., 622 W. Vanuren, tel. Monroe-1397...

FURS

FURS (Garment) Dealers. WILSON F. CORTEZ & CO., 239 and 241 Lake...

FURS

FURS (Garment) Dealers. O'HEARN THOMAS CO., 130 and 132 South Water...

FURS

FURS (Garment) Dealers. OWL GAME BOARD (THE), 10th, Michigan & Co. mfrs. 2125 Rice...

FURS

FURS (Garment) Dealers. SELECT GARAGE (THE), 1555 Wells st., tel. Lincoln-2214...

FURS

FURS (Garment) Dealers. KEWANE BOILER, 45 Michigan av., tel. Randolph-2159...

FURS

FURS (Garment) Dealers. CRAGIN GARBAGE CREAMATORY CO., 740 E. 48th, tel. Oak-100-100...

FURS

FURS (Garment) Dealers. HERBERT BOILER CO., Lenoir, nr. cor. Root, tel. Yards-734...

FURS

FURS (Garment) Dealers. LEWIS & KITCHEN, 1200-1202 Michigan st., tel. Central-777...

FURS

FURS (Garment) Dealers. GILL E. B. MFG. CO., 611 E. 10th, tel. Lincoln-1078...

GAS

*Gas Heated Clothes Dryers. CHICAGO DRYER COMPANY, 281 and 885 Washburn...

GAS

*Gas Machine Manufacturers. WILSON F. CORTEZ & CO., 239 and 241 Lake...

GAS

*Gas Appliances. NORTHERN SYNDICATE, 218 Randolph...

GAS

*Gas Appliances. WELSBACH CO., Benjamin J. Kellum, mng. 68 and 70 Washburn...

GAS

*Gas Appliances. WELSBACH CO., Benjamin J. Kellum, mng. 68 and 70 Washburn...

GAS

*Gas Appliances. WELSBACH CO., Benjamin J. Kellum, mng. 68 and 70 Washburn...

GAS

*Gas Appliances. WELSBACH CO., Benjamin J. Kellum, mng. 68 and 70 Washburn...

GAS

*Gas Appliances. WELSBACH CO., Benjamin J. Kellum, mng. 68 and 70 Washburn...

GAS

*Gas Appliances. WELSBACH CO., Benjamin J. Kellum, mng. 68 and 70 Washburn...

GAS

*Gas Appliances. WELSBACH CO., Benjamin J. Kellum, mng. 68 and 70 Washburn...

GAS

*Gas Appliances. WELSBACH CO., Benjamin J. Kellum, mng. 68 and 70 Washburn...

GAS

*Gas Appliances. WELSBACH CO., Benjamin J. Kellum, mng. 68 and 70 Washburn...

GAS

*Gas Appliances. WELSBACH CO., Benjamin J. Kellum, mng. 68 and 70 Washburn...

GAS

*Gas Appliances. WELSBACH CO., Benjamin J. Kellum, mng. 68 and 70 Washburn...

GAS

*Gas Appliances. WELSBACH CO., Benjamin J. Kellum, mng. 68 and 70 Washburn...

GAS

*Gas Heated Clothes Dryers. CHICAGO DRYER COMPANY, 281 and 885 Washburn...

GAS

*Gas Machine Manufacturers. WILSON F. CORTEZ & CO., 239 and 241 Lake...

GAS

*Gas Appliances. NORTHERN SYNDICATE, 218 Randolph...

GAS

*Gas Appliances. WELSBACH CO., Benjamin J. Kellum, mng. 68 and 70 Washburn...

GAS

*Gas Appliances. WELSBACH CO., Benjamin J. Kellum, mng. 68 and 70 Washburn...

GAS

*Gas Appliances. WELSBACH CO., Benjamin J. Kellum, mng. 68 and 70 Washburn...

GAS

*Gas Appliances. WELSBACH CO., Benjamin J. Kellum, mng. 68 and 70 Washburn...

GAS

*Gas Appliances. WELSBACH CO., Benjamin J. Kellum, mng. 68 and 70 Washburn...

GAS

*Gas Appliances. WELSBACH CO., Benjamin J. Kellum, mng. 68 and 70 Washburn...

GAS

*Gas Appliances. WELSBACH CO., Benjamin J. Kellum, mng. 68 and 70 Washburn...

GAS

*Gas Appliances. WELSBACH CO., Benjamin J. Kellum, mng. 68 and 70 Washburn...

GAS

*Gas Appliances. WELSBACH CO., Benjamin J. Kellum, mng. 68 and 70 Washburn...

GAS

*Gas Appliances. WELSBACH CO., Benjamin J. Kellum, mng. 68 and 70 Washburn...

GAS

*Gas Appliances. WELSBACH CO., Benjamin J. Kellum, mng. 68 and 70 Washburn...

GAS

*Gas Appliances. WELSBACH CO., Benjamin J. Kellum, mng. 68 and 70 Washburn...

GAS

*Gas Heated Clothes Dryers. CHICAGO DRYER COMPANY, 281 and 885 Washburn...

GAS

*Gas Machine Manufacturers. WILSON F. CORTEZ & CO., 239 and 241 Lake...

GAS

*Gas Appliances. NORTHERN SYNDICATE, 218 Randolph...

GAS

*Gas Appliances. WELSBACH CO., Benjamin J. Kellum, mng. 68 and 70 Washburn...

GAS

*Gas Appliances. WELSBACH CO., Benjamin J. Kellum, mng. 68 and 70 Washburn...

GAS

*Gas Appliances. WELSBACH CO., Benjamin J. Kellum, mng. 68 and 70 Washburn...

GAS

*Gas Appliances. WELSBACH CO., Benjamin J. Kellum, mng. 68 and 70 Washburn...

GAS

*Gas Appliances. WELSBACH CO., Benjamin J. Kellum, mng. 68 and 70 Washburn...

GAS

*Gas Appliances. WELSBACH CO., Benjamin J. Kellum, mng. 68 and 70 Washburn...

GAS

*Gas Appliances. WELSBACH CO., Benjamin J. Kellum, mng. 68 and 70 Washburn...

GAS

*Gas Appliances. WELSBACH CO., Benjamin J. Kellum, mng. 68 and 70 Washburn...

GAS

*Gas Appliances. WELSBACH CO., Benjamin J. Kellum, mng. 68 and 70 Washburn...

GAS

*Gas Appliances. WELSBACH CO., Benjamin J. Kellum, mng. 68 and 70 Washburn...

GAS

*Gas Appliances. WELSBACH CO., Benjamin J. Kellum, mng. 68 and 70 Washburn...

GAS

*Gas Appliances. WELSBACH CO., Benjamin J. Kellum, mng. 68 and 70 Washburn...

GAS

*Gas Heated Clothes Dryers. CHICAGO DRYER COMPANY, 281 and 885 Washburn...

GAS

*Gas Machine Manufacturers. WILSON F. CORTEZ & CO., 239 and 241 Lake...

GAS

*Gas Appliances. NORTHERN SYNDICATE, 218 Randolph...

GAS

*Gas Appliances. WELSBACH CO., Benjamin J. Kellum, mng. 68 and 70 Washburn...

GAS

*Gas Appliances. WELSBACH CO., Benjamin J. Kellum, mng. 68 and 70 Washburn...

GAS

*Gas Appliances. WELSBACH CO., Benjamin J. Kellum, mng. 68 and 70 Washburn...

GAS

*Gas Appliances. WELSBACH CO., Benjamin J. Kellum, mng. 68 and 70 Washburn...

GAS

*Gas Appliances. WELSBACH CO., Benjamin J. Kellum, mng. 68 and 70 Washburn...

GAS

*Gas Appliances. WELSBACH CO., Benjamin J. Kellum, mng. 68 and 70 Washburn...

GAS

*Gas Appliances. WELSBACH CO., Benjamin J. Kellum, mng. 68 and 70 Washburn...

GAS

*Gas Appliances. WELSBACH CO., Benjamin J. Kellum, mng. 68 and 70 Washburn...

GAS

*Gas Appliances. WELSBACH CO., Benjamin J. Kellum, mng. 68 and 70 Washburn...

GAS

*Gas Appliances. WELSBACH CO., Benjamin J. Kellum, mng. 68 and 70 Washburn...

GAS

*Gas Appliances. WELSBACH CO., Benjamin J. Kellum, mng. 68 and 70 Washburn...

GAS

*Gas Appliances. WELSBACH CO., Benjamin J. Kellum, mng. 68 and 70 Washburn...

GAS

*Gas Heated Clothes Dryers. CHICAGO DRYER COMPANY, 281 and 885 Washburn...

GAS

*Gas Machine Manufacturers. WILSON F. CORTEZ & CO., 239 and 241 Lake...

GAS

*Gas Appliances. NORTHERN SYNDICATE, 218 Randolph...

GAS

*Gas Appliances. WELSBACH CO., Benjamin J. Kellum, mng. 68 and 70 Washburn...

GAS

*Gas Appliances. WELSBACH CO., Benjamin J. Kellum, mng. 68 and 70 Washburn...

GAS

*Gas Appliances. WELSBACH CO., Benjamin J. Kellum, mng. 68 and 70 Washburn...

GAS

*Gas Appliances. WELSBACH CO., Benjamin J. Kellum, mng. 68 and 70 Washburn...

GAS

*Gas Appliances. WELSBACH CO., Benjamin J. Kellum, mng. 68 and 70 Washburn...

GAS

*Gas Appliances. WELSBACH CO., Benjamin J. Kellum, mng. 68 and 70 Washburn...

GAS

*Gas Appliances. WELSBACH CO., Benjamin J. Kellum, mng. 68 and 70 Washburn...

GAS

*Gas Appliances. WELSBACH CO., Benjamin J. Kellum, mng. 68 and 70 Washburn...

GAS

*Gas Appliances. WELSBACH CO., Benjamin J. Kellum, mng. 68 and 70 Washburn...

GAS

*Gas Appliances. WELSBACH CO., Benjamin J. Kellum, mng. 68 and 70 Washburn...

GAS

*Gas Appliances. WELSBACH CO., Benjamin J. Kellum, mng. 68 and 70 Washburn...

GAS

*Gas Appliances. WELSBACH CO., Benjamin J. Kellum, mng. 68 and 70 Washburn...

GAS

*Gas Heated Clothes Dryers. CHICAGO DRYER COMPANY, 281 and 885 Washburn...

GAS

*Gas Machine Manufacturers. WILSON F. CORTEZ & CO., 239 and 241 Lake...

GAS

*Gas Appliances. NORTHERN SYNDICATE, 218 Randolph...

GAS

*Gas Appliances. WELSBACH CO., Benjamin J. Kellum, mng. 68 and 70 Washburn...

GAS

*Gas Appliances. WELSBACH CO., Benjamin J. Kellum, mng. 68 and 70 Washburn...

GAS

*Gas Appliances. WELSBACH CO., Benjamin J. Kellum, mng. 68 and 70 Washburn...

GAS

*Gas Appliances. WELSBACH CO., Benjamin J. Kellum, mng. 68 and 70 Washburn...

GAS

*Gas Appliances. WELSBACH CO., Benjamin J. Kellum, mng. 68 and 70 Washburn...

GAS

*Gas Appliances. WELSBACH CO., Benjamin J. Kellum, mng. 68 and 70 Washburn...

GAS

*Gas Appliances. WELSBACH CO., Benjamin J. Kellum, mng. 68 and 70 Washburn...

GAS

*Gas Appliances. WELSBACH CO., Benjamin J. Kellum, mng. 68 and 70 Washburn...

GAS

*Gas Appliances. WELSBACH CO., Benjamin J. Kellum, mng. 68 and 70 Washburn...

GAS

*Gas Appliances. WELSBACH CO., Benjamin J. Kellum, mng. 68 and 70 Washburn...

GAS

*Gas Appliances. WELSBACH CO., Benjamin J. Kellum, mng. 68 and 70 Washburn...

GAS

*Gas Appliances. WELSBACH CO., Benjamin J. Kellum, mng. 68 and 70 Washburn...

GINGER

Goodman Harry, 1815 Washburn... Grand Leader Co 2740 W. 23rd...

GINGER

Goodman Harry, 1815 Washburn... Grand Leader Co 2740 W. 23rd...

GINGER

Goodman Harry, 1815 Washburn... Grand Leader Co 2740 W. 23rd...

GINGER

Goodman Harry, 1815 Washburn... Grand Leader Co 2740 W. 23rd...

GINGER

Goodman Harry, 1815 Washburn... Grand Leader Co 2740 W. 23rd...

GINGER

Goodman Harry, 1815 Washburn... Grand Leader Co 2740 W. 23rd...

GINGER

Goodman Harry, 1815 Washburn... Grand Leader Co 2740 W. 23rd...

GINGER

Goodman Harry, 1815 Washburn... Grand Leader Co 2740 W. 23rd...

GINGER

*Ginger Ale.
(Mulvill Wm. Chicago Consolidated. Westerholm Co. Schuluer-Mueller Co. HeideMeier Art Glass Works. Leyendecker Studios. Flanagan & Biedenweg Co. American Luxfer Prism. Hermerich W. H. & Co. Rawson & Evans Co. Temple Art Glass Co. Chicago Building. Englewood Window. Foster-Munger Co. Imperial Window. Kinsella John J. Co. Newburgh Chas. Pittsburgplate. Rice James H. Co.)

SHARP, PARTRIDGE & CO. SPRAGUE SMITH CO. STANDARD GLASS CO. TYLER & HIPPACH. CHICAGO GLASS BENDING WORKS. JENNINGS GLASS CO. ANDERSON GEO. H. & CO. HEROY GLASS CO. W. J. BOEHM. WAGNER CAILLIE. MAX LEVY & CO. JOHN J. CULLETT. HEINZ BROTHERS. COCK EDWARD J. & CO. KEHA EDWARD J. ADAMS BROS. & CO. GUMMING S. W. E. & CO. FEDERAL GLASS CO. FOSTORIA GLASS COMPANY. GILLENDER & SONS (INC.). HAZEL-ATLAS GLASS CO. KELLY & REASNER. PENNSYLVANIA GLASS. POPPELAUM G. A. & CO. UNITED STATES GLASS CO. PHOENIX GLASS CO. BURLEY & COMPY. BURLEY & TYRRELL.

*Glass Manufacturers. KIMBLE GLASS CO. *Glass Manufacturers. NAPIS LOUIS F. *Glass Shades. ABBOTT A. H. & CO. *Glass Benders. C. H. KEYSER SIGN CO. *Glass Bevelers and Silvers. ANDERSON GEO. H. & CO. HEROY GLASS CO. W. J. BOEHM. WAGNER CAILLIE. MAX LEVY & CO. JOHN J. CULLETT. HEINZ BROTHERS. COCK EDWARD J. & CO. KEHA EDWARD J. ADAMS BROS. & CO. GUMMING S. W. E. & CO. FEDERAL GLASS CO. FOSTORIA GLASS COMPANY. GILLENDER & SONS (INC.). HAZEL-ATLAS GLASS CO. KELLY & REASNER. PENNSYLVANIA GLASS. POPPELAUM G. A. & CO. UNITED STATES GLASS CO. PHOENIX GLASS CO. BURLEY & COMPY. BURLEY & TYRRELL.

RAWSON & EVANS CO. TEMPLE ART GLASS CO. CHICAGO BUILDING. ENGLEWOOD WINDOW. FOSTER-MUNGER CO. IMPERIAL WINDOW. KINSSELLA JOHN J. CO. NEWBURGH CHAS. PITSBURGHPLATE. RICE JAMES H. CO. MOCHA SHADE CO. BURLEY & COMPY. BURLEY & TYRRELL.

*Glass Manufacturers. KIMBLE GLASS CO. *Glass Manufacturers. NAPIS LOUIS F. *Glass Shades. ABBOTT A. H. & CO. *Glass Benders. C. H. KEYSER SIGN CO. *Glass Bevelers and Silvers. ANDERSON GEO. H. & CO. HEROY GLASS CO. W. J. BOEHM. WAGNER CAILLIE. MAX LEVY & CO. JOHN J. CULLETT. HEINZ BROTHERS. COCK EDWARD J. & CO. KEHA EDWARD J. ADAMS BROS. & CO. GUMMING S. W. E. & CO. FEDERAL GLASS CO. FOSTORIA GLASS COMPANY. GILLENDER & SONS (INC.). HAZEL-ATLAS GLASS CO. KELLY & REASNER. PENNSYLVANIA GLASS. POPPELAUM G. A. & CO. UNITED STATES GLASS CO. PHOENIX GLASS CO. BURLEY & COMPY. BURLEY & TYRRELL.

PICK ALBERT & COMPANY, PITKIN & BROOKS.

PICK ALBERT & COMPANY, PITKIN & BROOKS. STEPHAN JOHN E. PALAIS ROYAL GLOVE SHOP. MANHATTAN GLOVE CO. FRIEDMAN J. & CO. RELIANCE GLOVE CO. FRIEDLANDER, BRADY & CO. ADAMS BROS. & CO. GUMMING S. W. E. & CO. FEDERAL GLASS CO. FOSTORIA GLASS COMPANY. GILLENDER & SONS (INC.). HAZEL-ATLAS GLASS CO. KELLY & REASNER. PENNSYLVANIA GLASS. POPPELAUM G. A. & CO. UNITED STATES GLASS CO. PHOENIX GLASS CO. BURLEY & COMPY. BURLEY & TYRRELL.

GLUE. COLUMBIA GLUE CO. CLARSON GLUE CO. COOPERS PETER GLUE FACTORY. DELANY & COMPANY. DUNHAM G. H. & CO. STEPHAN JOHN E. PALAIS ROYAL GLOVE SHOP. MANHATTAN GLOVE CO. FRIEDMAN J. & CO. RELIANCE GLOVE CO. FRIEDLANDER, BRADY & CO. ADAMS BROS. & CO. GUMMING S. W. E. & CO. FEDERAL GLASS CO. FOSTORIA GLASS COMPANY. GILLENDER & SONS (INC.). HAZEL-ATLAS GLASS CO. KELLY & REASNER. PENNSYLVANIA GLASS. POPPELAUM G. A. & CO. UNITED STATES GLASS CO. PHOENIX GLASS CO. BURLEY & COMPY. BURLEY & TYRRELL.

GLUE

COLUMBIA GLUE CO. CLARSON GLUE CO. COOPERS PETER GLUE FACTORY. DELANY & COMPANY. DUNHAM G. H. & CO. STEPHAN JOHN E. PALAIS ROYAL GLOVE SHOP. MANHATTAN GLOVE CO. FRIEDMAN J. & CO. RELIANCE GLOVE CO. FRIEDLANDER, BRADY & CO. ADAMS BROS. & CO. GUMMING S. W. E. & CO. FEDERAL GLASS CO. FOSTORIA GLASS COMPANY. GILLENDER & SONS (INC.). HAZEL-ATLAS GLASS CO. KELLY & REASNER. PENNSYLVANIA GLASS. POPPELAUM G. A. & CO. UNITED STATES GLASS CO. PHOENIX GLASS CO. BURLEY & COMPY. BURLEY & TYRRELL.

GLUE

HARRISON GRANITE CO. MITCHELL JAMES. PAJEAU JOS. & SON. WAUSHARA GRANITE CO. HANSEN R. MONUMENT CO. STEWART JAMES & CO. WELLS MNGF. CO. CALDWELL H. W. & SON. WEBSTER MNGF. CO. AMERICAN GRANITE CO. WAUSHARA GRANITE CO. DIXON JOSEPH. OBERMAYER S. CO. COLUMBIA PHONOGRAPH CO. DORRANCE COMPANY. MCDONALD ENGINEERING CO. METCALF J. H. & CO. AMERICAN GRANITE CO. JAMES M. H. CO. HAWES & DODD. JACKSON WM. H. CO. ATWOOD-DAVIS SAND CO. LAKE SHORE SAND CO. GALL & CO. KNICKERBOCKER ICE CO.

GROCERS

GARDNER SAND CO. ILLINOIS MALLEABLE IRON CO. ALLEN W. D. MFG. MONINGER JOHN C. LORD & BURNHAM CO. MACLANE EDWARD. HANSEN R. MONUMENT CO. STEWART JAMES & CO. WELLS MNGF. CO. CALDWELL H. W. & SON. WEBSTER MNGF. CO. AMERICAN GRANITE CO. WAUSHARA GRANITE CO. DIXON JOSEPH. OBERMAYER S. CO. COLUMBIA PHONOGRAPH CO. DORRANCE COMPANY. MCDONALD ENGINEERING CO. METCALF J. H. & CO. AMERICAN GRANITE CO. JAMES M. H. CO. HAWES & DODD. JACKSON WM. H. CO. ATWOOD-DAVIS SAND CO. LAKE SHORE SAND CO. GALL & CO. KNICKERBOCKER ICE CO.

HARDWARE

Hardware and Cutlery (Retail) - continued.
Ferman John 4711 Brighton av.
Ferman John 4711 Brighton av.
Ferman John 4711 Brighton av.

RENDTORFF J. C.

813-817 North av. and 1503-1505 Clyburn st.

Hess John 1100 W. 12th St.
Hess John 1100 W. 12th St.
Hess John 1100 W. 12th St.

WILCE T. C.

Thrupp on W. 22d, telephone Canal-383

FATHAUER TEO.

1830 W. 12th St.
1830 W. 12th St.
1830 W. 12th St.

FINK HEIDLER CO.

1400 W. 12th St.
1400 W. 12th St.
1400 W. 12th St.

HAYDEN & WESTCOTT LUMBER CO.

1400 W. 12th St.
1400 W. 12th St.
1400 W. 12th St.

HETTLER HERMAN

1400 W. 12th St.
1400 W. 12th St.
1400 W. 12th St.

HOUSTON GEO. T. & CO.

1400 W. 12th St.
1400 W. 12th St.
1400 W. 12th St.

KEITH LUMBER CO. (THE)

1400 W. 12th St.
1400 W. 12th St.
1400 W. 12th St.

KING W. O. & CO.

1400 W. 12th St.
1400 W. 12th St.
1400 W. 12th St.

MCPEARLAND & KONZEN LUMBER CO. (THE)

1400 W. 12th St.
1400 W. 12th St.
1400 W. 12th St.

SMITH FRED D.

1837 to 1840 North Branch, tel. North-51

VINNEDGE A. R.

LUMBER CO., city and south Division and North Branch, tel. North-2260

WILLEN C. L.

1400 W. 12th St.
1400 W. 12th St.
1400 W. 12th St.

KIMBALL C. P. & CO.

1315, 315 and 817 Michigan av.

KITTEL L. & SONS.

1400 W. 12th St.
1400 W. 12th St.
1400 W. 12th St.

STUDEBAKER BROS.

1400 W. 12th St.
1400 W. 12th St.
1400 W. 12th St.

HILL JAMES R. & CO.

180 and 182 N. Jefferson, tel. Moore-2920

Wolfe John 1045 W. Taylor
Wolfe John 1045 W. Taylor
Wolfe John 1045 W. Taylor.

ENGELHARDT GEORGE A.

1080 Milwaukee av.

ATLAS FLOOR CO.

309, 324 Vancouver, tel. Harrison-5125

HETTLER HERMAN

LUMBER CO., 2801 Boston av. near

HINES EDWARD LUMBER

1400 W. 12th St.
1400 W. 12th St.
1400 W. 12th St.

MOORE E. B. & CO.

1400 W. 12th St.
1400 W. 12th St.
1400 W. 12th St.

NEWCOMB E. R.

1400 W. 12th St.
1400 W. 12th St.
1400 W. 12th St.

ANGUERA LUMBER

1400 W. 12th St.
1400 W. 12th St.
1400 W. 12th St.

FATHAUER TEO.

1830 W. 12th St.
1830 W. 12th St.
1830 W. 12th St.

FINK HEIDLER CO.

1400 W. 12th St.
1400 W. 12th St.
1400 W. 12th St.

HAYDEN & WESTCOTT LUMBER CO.

1400 W. 12th St.
1400 W. 12th St.
1400 W. 12th St.

HETTLER HERMAN

1400 W. 12th St.
1400 W. 12th St.
1400 W. 12th St.

HOUSTON GEO. T. & CO.

1400 W. 12th St.
1400 W. 12th St.
1400 W. 12th St.

KEITH LUMBER CO. (THE)

1400 W. 12th St.
1400 W. 12th St.
1400 W. 12th St.

KING W. O. & CO.

1400 W. 12th St.
1400 W. 12th St.
1400 W. 12th St.

MCPEARLAND & KONZEN LUMBER CO. (THE)

1400 W. 12th St.
1400 W. 12th St.
1400 W. 12th St.

SMITH FRED D.

1837 to 1840 North Branch, tel. North-51

VINNEDGE A. R.

LUMBER CO., city and south Division and North Branch, tel. North-2260

WILLEN C. L.

1400 W. 12th St.
1400 W. 12th St.
1400 W. 12th St.

KIMBALL C. P. & CO.

1315, 315 and 817 Michigan av.

KITTEL L. & SONS.

1400 W. 12th St.
1400 W. 12th St.
1400 W. 12th St.

STUDEBAKER BROS.

1400 W. 12th St.
1400 W. 12th St.
1400 W. 12th St.

HILL JAMES R. & CO.

180 and 182 N. Jefferson, tel. Moore-2920

Harness and Horse Furnishing.
Dresel Philip W. 509, 514 5th av.
Dresel Philip W. 509, 514 5th av.
Dresel Philip W. 509, 514 5th av.

ENGELHARDT GEORGE A.

1080 Milwaukee av.

ATLAS FLOOR CO.

309, 324 Vancouver, tel. Harrison-5125

HETTLER HERMAN

LUMBER CO., 2801 Boston av. near

HINES EDWARD LUMBER

1400 W. 12th St.
1400 W. 12th St.
1400 W. 12th St.

MOORE E. B. & CO.

1400 W. 12th St.
1400 W. 12th St.
1400 W. 12th St.

NEWCOMB E. R.

1400 W. 12th St.
1400 W. 12th St.
1400 W. 12th St.

ANGUERA LUMBER

1400 W. 12th St.
1400 W. 12th St.
1400 W. 12th St.

FATHAUER TEO.

1830 W. 12th St.
1830 W. 12th St.
1830 W. 12th St.

FINK HEIDLER CO.

1400 W. 12th St.
1400 W. 12th St.
1400 W. 12th St.

HAYDEN & WESTCOTT LUMBER CO.

1400 W. 12th St.
1400 W. 12th St.
1400 W. 12th St.

HETTLER HERMAN

1400 W. 12th St.
1400 W. 12th St.
1400 W. 12th St.

HOUSTON GEO. T. & CO.

1400 W. 12th St.
1400 W. 12th St.
1400 W. 12th St.

KEITH LUMBER CO. (THE)

1400 W. 12th St.
1400 W. 12th St.
1400 W. 12th St.

KING W. O. & CO.

1400 W. 12th St.
1400 W. 12th St.
1400 W. 12th St.

MCPEARLAND & KONZEN LUMBER CO. (THE)

1400 W. 12th St.
1400 W. 12th St.
1400 W. 12th St.

SMITH FRED D.

1837 to 1840 North Branch, tel. North-51

VINNEDGE A. R.

LUMBER CO., city and south Division and North Branch, tel. North-2260

WILLEN C. L.

1400 W. 12th St.
1400 W. 12th St.
1400 W. 12th St.

KIMBALL C. P. & CO.

1315, 315 and 817 Michigan av.

KITTEL L. & SONS.

1400 W. 12th St.
1400 W. 12th St.
1400 W. 12th St.

STUDEBAKER BROS.

1400 W. 12th St.
1400 W. 12th St.
1400 W. 12th St.

HILL JAMES R. & CO.

180 and 182 N. Jefferson, tel. Moore-2920

Harness and Horse Furnishing Goods.
Acherman Jacob 2136 Ogden av.
Acherman Jacob 2136 Ogden av.
Acherman Jacob 2136 Ogden av.

ENGELHARDT GEORGE A.

1080 Milwaukee av.

ATLAS FLOOR CO.

309, 324 Vancouver, tel. Harrison-5125

HETTLER HERMAN

LUMBER CO., 2801 Boston av. near

HINES EDWARD LUMBER

1400 W. 12th St.
1400 W. 12th St.
1400 W. 12th St.

MOORE E. B. & CO.

1400 W. 12th St.
1400 W. 12th St.
1400 W. 12th St.

NEWCOMB E. R.

1400 W. 12th St.
1400 W. 12th St.
1400 W. 12th St.

ANGUERA LUMBER

1400 W. 12th St.
1400 W. 12th St.
1400 W. 12th St.

FATHAUER TEO.

1830 W. 12th St.
1830 W. 12th St.
1830 W. 12th St.

FINK HEIDLER CO.

1400 W. 12th St.
1400 W. 12th St.
1400 W. 12th St.

HAYDEN & WESTCOTT LUMBER CO.

1400 W. 12th St.
1400 W. 12th St.
1400 W. 12th St.

HETTLER HERMAN

1400 W. 12th St.
1400 W. 12th St.
1400 W. 12th St.

HOUSTON GEO. T. & CO.

1400 W. 12th St.
1400 W. 12th St.
1400 W. 12th St.

KEITH LUMBER CO. (THE)

1400 W. 12th St.
1400 W. 12th St.
1400 W. 12th St.

KING W. O. & CO.

1400 W. 12th St.
1400 W. 12th St.
1400 W. 12th St.

MCPEARLAND & KONZEN LUMBER CO. (THE)

1400 W. 12th St.
1400 W. 12th St.
1400 W. 12th St.

SMITH FRED D.

1837 to 1840 North Branch, tel. North-51

VINNEDGE A. R.

LUMBER CO., city and south Division and North Branch, tel. North-2260

WILLEN C. L.

1400 W. 12th St.
1400 W. 12th St.
1400 W. 12th St.

KIMBALL C. P. & CO.

1315, 315 and 817 Michigan av.

KITTEL L. & SONS.

1400 W. 12th St.
1400 W. 12th St.
1400 W. 12th St.

STUDEBAKER BROS.

1400 W. 12th St.
1400 W. 12th St.
1400 W. 12th St.

HILL JAMES R. & CO.

180 and 182 N. Jefferson, tel. Moore-2920

Hats.
Dollic Neil 1007 W. 14th.
Dollic Neil 1007 W. 14th.
Dollic Neil 1007 W. 14th.

ENGELHARDT GEORGE A.

1080 Milwaukee av.

ATLAS FLOOR CO.

309, 324 Vancouver, tel. Harrison-5125

HETTLER HERMAN

LUMBER CO., 2801 Boston av. near

HINES EDWARD LUMBER

1400 W. 12th St.
1400 W. 12th St.
1400 W. 12th St.

MOORE E. B. & CO.

1400 W. 12th St.
1400 W. 12th St.
1400 W. 12th St.

NEWCOMB E. R.

1400 W. 12th St.
1400 W. 12th St.
1400 W. 12th St.

ANGUERA LUMBER

1400 W. 12th St.
1400 W. 12th St.
1400 W. 12th St.

FATHAUER TEO.

1830 W. 12th St.
1830 W. 12th St.
1830 W. 12th St.

FINK HEIDLER CO.

1400 W. 12th St.
1400 W. 12th St.
1400 W. 12th St.

HAYDEN & WESTCOTT LUMBER CO.

1400 W. 12th St.
1400 W. 12th St.
1400 W. 12th St.

HETTLER HERMAN

1400 W. 12th St.
1400 W. 12th St.
1400 W. 12th St.

HOUSTON GEO. T. & CO.

1400 W. 12th St.
1400 W. 12th St.
1400 W. 12th St.

KEITH LUMBER CO. (THE)

1400 W. 12th St.
1400 W. 12th St.
1400 W. 12th St.

KING W. O. & CO.

1400 W. 12th St.
1400 W. 12th St.
1400 W. 12th St.

MCPEARLAND & KONZEN LUMBER CO. (THE)

1400 W. 12th St.
1400 W. 12th St.
1400 W. 12th St.

SMITH FRED D.

1837 to 1840 North Branch, tel. North-51

VINNEDGE A. R.

LUMBER CO., city and south Division and North Branch, tel. North-2260

WILLEN C. L.

1400 W. 12th St.
1400 W. 12th St.
1400 W. 12th St.

KIMBALL C. P. & CO.

1315, 315 and 817 Michigan av.

KITTEL L. & SONS.

1400 W. 12th St.
1400 W. 12th St.
1400 W. 12th St.

STUDEBAKER BROS.

1400 W. 12th St.
1400 W. 12th St.
1400 W. 12th St.

HILL JAMES R. & CO.

180 and 182 N. Jefferson, tel. Moore-2920

Hats.
Dollic Neil 1007 W. 14th.
Dollic Neil 1007 W. 14th.
Dollic Neil 1007 W. 14th.

ENGELHARDT GEORGE A.

1080 Milwaukee av.

ATLAS FLOOR CO.

309, 324 Vancouver, tel. Harrison-5125

HETTLER HERMAN

LUMBER CO., 2801 Boston av. near

HINES EDWARD LUMBER

1400 W. 12th St.
1400 W. 12th St.
1400 W. 12th St.

HOTELS

1582

HOUSE

J. V. CROWE

E. H. CROWE

A. J. CROWE

CROWE BROS.

ESTABLISHED 1859

Special attention given to shoring up fronts, walls and floors. Brick, frame, and stone buildings raised and moved. Contracts taken anywhere in the United States.

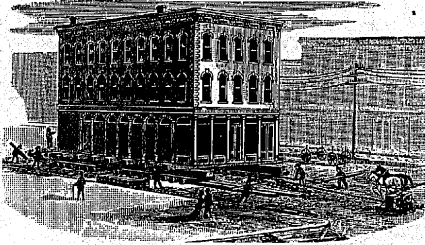

YARDS:
1462-1464 Grand Avenue
TELEPHONE HAYMARKET-3337
Office Phones:
Main-3158; Auto.-3258
ALL ORDERS PROMPTLY ATTENDED TO

HOUSE RAISERS AND MOVERS

OFFICE: 513 CHAMBER OF COMMERCE BUILDING
CORNER LA SALLE AND WASHINGTON STREETS

CHICAGO

Hotels—continued.
Wellington Hotel Wash. av. cor. Jackson St.
West End Hotel 1249 W. Madison
West Hotel 800 W. Madison
West Perry Hotel 510 Washington av.
Western Hotel 855 State
Windsor Hotel 218 N. Clark
White House Hotel 2108 Wabash av.
Windsor Hotel 50th and Cornish av.
WINDSOR CLIFTON HOTEL
N.Y. cor. Morgan and Wabash av.
Woodlawn Hotel 2108 Wabash
West Hotel 500 State
WYCHMERE HOTEL
cor. 18th and Franklin av.
Yacht Hotel 4418 Madison av.
Young's Hotel 293 State
House Cleaners.
Hilaloff Richard 4892 Lincoln av.
Electric Cleaner Co 2187 Montross bl.
Bemko Vacuum Co 702 146 Wabash
Brown King Co 2915 W. Michigan av.
Gardner Daniel 800 41 Wabash
Huber Geo. A. 489 N. Humboldt av.
Kolar Mfg Co 1622 293 State
Lester Clean W. 22-79 Dearborn
Mohammed Dost Suction Co (The) 523 Dearborn
Norton & Co 1100 113 Beattie
Palm Vacuum Cleaner Co 86 Lake
Purifying Vacuum Cleaner Co 31 S. Clark
*House Dresses, Dressing Saques and Negligees.
ROTH A. COMPANY,
1242-1244 Milwaukee av.
*House Movers' Jacksorews.
BROWN BROS. MFG. CO.
W. 22d and Campbell av. tel. Canal-716
*House Movers' Rollers.
TENTLE PUMP CO. THE
418-422 W. 15th st.
House Movers and Raisers.
Abrahamson Andrew 413 N. Ashland av.
ANDREW ABRAHAMSON
HOUSE MOVER
Brick or Frame Buildings Moved and Moved. All Orders Promptly attended to.
413 N. Ashland Ave. Tel. Haymarket 600
Aokla Peter 3061 Southport av.
BACH G. C.
6220 to 6230 S. State, tel. Normal-3901
Becker, Nicholas 4112 N. Franklin
Beckwith Zimmerman 2633 Franklin St., or Pleasant
1100 W. 11th St. & Co 2633 Franklin St. and Pleasant
2633 Franklin St.
Dunham Theodor 1817 Barry av.
Cromwell's 1817 Barry av.
CROWE BROS.
111 Chamber of Commerce Bldg. tel. Main-3158; York 1462-1464 Grand av.

WM. H. BROWN & CO.

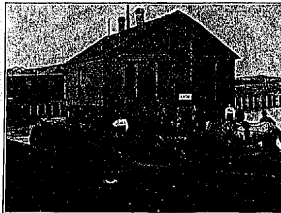

This Building--24x50--
was loaded on a flat scow
and moved a distance of
six hundred feet on the
Chicago River.

HOUSE RAISERS AND MOVERS

Shoring up Fronts and Walls
of Brick and Stone Buildings

5627-5629 S. Halsted St. Tel. Wentworth-76
City Office, 1245 Marquette Building. Tel. Randolph-3334.

Established 1872

WM. NIEMANN

Phone Lawdale 383

BRICK and FRAME HOUSE MOVER and RAISER

SHORING UP FRONTS, WALLS AND FLOORS

ALL ORDERS PROMPTLY ATTENDED TO
2653-55-57 W. FIFTEENTH STREET
Cor. Washtenaw Ave.

HOUSE

1583

HOUSE

L. P. FRIESTEDT CO.

BUILDING RAISERS AND MOVERS

SHORING OF FRONTS, WALLS & FLOORS, BRICK AND STONE BUILDINGS MOVED AND RAISED

DEEP TRENCH AND CAISSON SHORING
CONTRACTS IN THIS LINE TAKEN ANYWHERE IN THE UNITED STATES
WORK GUARANTEED
SPECIAL ATTENTION GIVEN TO ALL WORK IN THIS LINE

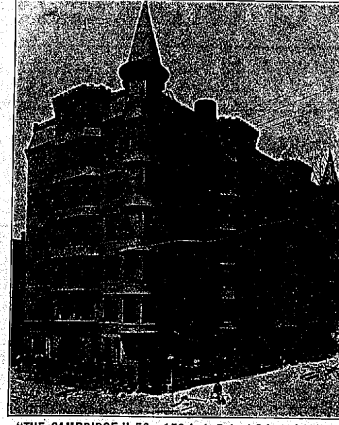

"THE CAMBRIDGE," 50 x 150 feet, Raised 3 feet, 6 inches

STORAGE YARDS:
344-48-48-50 NORTH CLAREMONT AVE.
343-45-47-49-51 NORTH WESTERN AVE.

GENERAL OFFICES:
1526-1528 TRIBUNE BUILDING
Telephones, Randolph 296 and 297; - - - Automatic 4519

BRANCH OFFICE:
345 NORTH WESTERN AVENUE
TELEPHONE WEST 228

SHEELER & SON COMPANY HOUSE MOVERS AND RAISERS

BRICK AND STONE BUILDINGS
RAISED & MOVED

Special Attention Paid to Shoring up Fronts, Setting Columns, Lintels, and Girders
Shoring up and Straightening Floors

OFFICE, 716 CHAMBER OF COMMERCE BLDG.
TELEPHONE MAIN 730

YARDS, 1532-1536 YORK ST.
TELEPHONE MONROE 675

RESIDENCE 1532 YORK STREET

House Movers and Raisers.—continued.

Dearborn & Co 5114 Logan
Hertz 125 Ave. 29th Commercial av.
Hirsch Simon 2803 E 82d
FRIESTEDT L. P. CO.
1526-1528 Tribune Bldg. 145 Randolph-297
and 297, between 410 N. Western av. and
824 W. 82d
Genshoush Corp 2 0911 Throop
Huntley Leopold 1800 N. 41st St
Hoket Chas. E. 1244 S. Union
HOLLINGSWORTH & COUGHLAN CO.
1216 108 LaSalle
Hornum Frank & Son 2014 S. Sawyer av.
James & Van Winkle 1225 Michigan av.
Kempner Co 2019 S. Halsted
Marquardt Ernst 1217 7th St. Ashland av.
Nelson Michael 6224 N. Clark

MICHAEL NEUSES
HOUSE MOVER and RAISER
5624 N. Clark St. Phone Edgewater 1729

Niemann Wm 2037 W. 16th
Olson Fred Incorporated 710 Drake av.
Ottle Frederick 1814 Wabasha av.

HOLLINGSWORTH & COUGHLAN CO.

Old Pioneer Contractors

FOR RAISING, MOVING AND SHORING

BRICK, STONE and IRON BUILDINGS

Handling the heaviest and most costly Structures without accident or damage.

OFFICE 108 LA SALLE STREET, ROOM 1315

Telephone, Main-1604

CHICAGO

HOUSE

1584

ICE

OLSON & BROMSTAD BRICK AND FRAME HOUSE RAISERS AND MOVERS

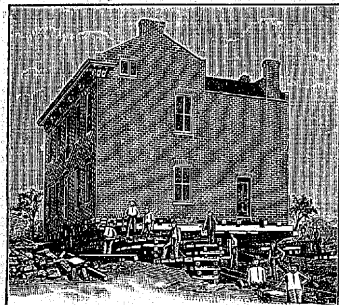

Fronts and Walls Supported

CALL OR ADDRESS FOR ESTIMATES

Office and Residence:

719 DRAKE AVENUE

Between Huron Street and West Chicago Avenue

Yards: 3522 W. HURON STREET

LONG DISTANCE TELEPHONE KEDZIE 1115

Phone Canal 315

JOS. P. KWIATKOWSKI

Contracting Brick and Frame

House Mover and Raiser

1710-12 S. Ashland Av.

Phone Wentworth 495

Established 1871

H. A. STAEHLIN

Successor to BECKWITH, ZIMMERMANN & STAEHLIN

BUILDING RAISER AND MOVER

Shoring Fronts, Walls and Floors

Office and Yards

102 W. 73rd Street

House Movers and Raisers-Continued.

Isaac-Nilsen Co 401, 115 Dearborn

THE RANDOLPH CO. 481, 115 Dearborn Street

RUUD-NILSEN CO. 481, 115 Dearborn Street

House Moving, Shoring and Shoring Contractors

Scheffel Andrew & Son 245 N Washburn av

Schulze Henry 1819 Milwaukee av

SHEELER & SON CO. 115 Dearborn Street

710 Chamber of Commerce Bldg

Smith Peter R 1114 Washburn av

Sokolowski Albert 4810 S Washburn av

SUNDRIKMAN JOHN & CO. 217 Chamber of Commerce Bldg

Tomlinson Wm 2110 Johnson av

Wichell & Co 2401 5th av

Wright, Charles 2217 Chicago av

Zalutskie Pines 2806 S Tremont bl

*House Wrecking.

JOHN O. MITZLAFF & CO.

2514 Milwaukee Ave. Tel. Humboldt 4107

*House Wrecking.

KRUG S. 203, 107 Dearborn

*House and Machinery Movers' Rollers.

BRITTON JOSEPH E. 28 S. Desplains

*Humidifiers.

SANIFICENT HUMIDOR CO. 24 1/2, 281 Broadway

*Hydraulic Engineers.

ALLEN HENRY A. & CO. 1st Natl bank bldg, tel. Central-0407

*Hydraulic Machinery.

WATSON-STILLMAN CO. THE. 44 The Rooster, tel. Harrison-2770

*Hydraulic Presses and Pumps.

DAVIS-JONSON MFG. CO. 40th av. cor. Lexington st.

ELDES CHARLES F. EN-GINEERING WORKS. Morgan sw. cor. Madison

PERRIN WILLIAM R. & COMPANY. Loomis and 40th, Union Stock Yards

*Hydrox.

CONSUMERS CO. (OFFICE) office and works, Butler st. 38th to 39th, tel. Yards-1200

*Ice.

KNICKERBOCKER ICE CO. 171 LaSalle

*Ice Cream.

GAIBEN CHARLES. BAK-ING CO. 237 to 243 E. Ontario

*Ice Cream.

ANDERSON & GOODMAN, 4209 S. State

CHRISTENSEN O & Co 1030 Grand

COLLINS BROS. ICE CO. 1001 to 1013 Indiana av.

CREANT CO. 1001 to 1013 Indiana av.

DELLA W H Ice Cream Co 4406 N Clark

Goodman Co 1001 to 1013 Indiana av.

The Consumers Co.

Hydrox

ICE CREAM

35th and Butler Streets

PHONE YARDS 1220

CUNNINGHAM J. T. 2911-2913 W. Washburn, tel. West-500

branch cor. V. Daynes, Park and Dorcas av. tel. West-500

DONIAN ICE CREAM CO. (NORTH) 12th st. and Kedzie av.

DOUGLASS & ALLEN 45 W. Kinzie

DREXEL ICE CREAM CO. (THE) 3000 to 3010 Shields av. tel. Central-1061

Goodman Bros 100 W. 42nd st

GOODMAN AMERICAN ICE CREAM CO. Office W. 45th place and Arroyo av. factory 125 to 103 W. 45th St. and L. 3rd St. S. E. Tel. Oakland 179

HENRY A. B. 2000 Fullerton av. and 2408-2412 Comp-fellon

KALODIMOS BROS. ICE CREAM & CANDY CO. Office and factory 1300-1308 Webster av. tel. Lincoln-190

branch 400 North av. cor. Berkeley bl. Lincoln-3720

Kefauver Peter, 614 W. 31st

Kendall Ice Cream Co 320 N 119th

Kendall Wm 2306 Arroyo bl. (7)

Klohn Morris 1113 Johnson

Knickerbocker Ice Cream Co 171 LaSalle

McCabe Bros & Co 718 S. Clinton, 4011 S. State, 4002 W. Kinzie and 4017 E. Ravens-wood Park

NATIONAL ICE CREAM CO. 1005-1007 S. California av. cor. W. 18th, tel. Rosenberg 100 A 1410 W 13th

Rueto & Company, 780 to 788 Milwaukee av. tel. Monro-918

Standard Ice Cream Co 4950 W. Huron

Thompson Ice Cream Co 2200 Evans av

THOMPSON-REID ICE CREAM CO. 1601 to 1613 Indiana av. and 1610 Monroe av

THOMPSON & COMPANY, 408-412 N. Kedzie av

WOODHULL ICE CREAM CO. 3045 E. 62d

*Ice Cream Cones.

HONEY CONE CONGES-TION CO. (not Inc) Cons. 1, Ponto prom. 27 W. Illinois, tel. Central-6002

*Ice Cream Machinery and Tools.

CONFECTIONERS AND BAKERS SUPPLY CO. 11 and 13 E. Illinois

KATZINGER EDWARD CO. 120 and 122 N. Paulina

*Ice Cream Makers' Supplies.

HUDSON MFG. CO. (THE) 622-644 Washington blvd. tel. Mon-ro-100

*Ice Cream Manufacturers' Supplies.

ALLEN J. W. & CO. 110-115 N. Paulina, tel. Monro-1441-1442

*Ice Cream Manufacturers' Tools and Supplies.

STURGES & BURN MFG. CO. 508 S. Green

*Ice Cream Paper Pails.

SEPTON MFG. CO. (THE) 1301-1841 W. 35th st. Yards-1408

ICE

1585

IMITATION



KNICKERBOCKER ICE COMPANY

Ice from the principal lakes of Wisconsin, Northern Illinois, and Indiana, also manufactured ice, supplied in any quantity, at reasonable rates, and at short notice.

General Offices: 171 LA SALLE STREET Telephone Randolph-1900

Suite 717-726 NEW YORK LIFE BUILDING CHICAGO

BRANCH OFFICES AND DISTRIBUTING STATIONS

Table with columns for Phone, Branch Office Name, and Address. Includes locations like Calumet, Hammond, Chicago Heights, and Aurora.

Artificial Ice

Artificial Ice Company, 60 Dearborn, tel. Central-1001

Boyle Ice Co, 103 Lake, 827 N Carpenter and 4010 B. Ravenswood Park

Chicago Distilled Water Ice Co, Home av. and Hecla, tel. Humboldt-2712

Wishart-Burge Machine Works, 219-225 N. Jefferson, tel. Monro-810

WOLF FRED W. CO., (THE) 227 to 231, West. B. of Dayton

WOLF SAYER & HELLER, YORKE MANUFACTURING CO., 1000 Madison bl. tel. Harrison-1193

KROESCHELL BROS. ICE MACHINE CO., 400 to 472 W. 10th (Manufacturers)

GIFFORD-WOOD CO. ICE TOOLS, Wholesale and Retail Ice Handling Machinery Tel. Main 1177 Salesroom, 123 N. Jefferson

HILLS C. A. & CO. (INC.), 410 and Western av.

BAKER L. J., 95 Washington tel. Humboldt-2050

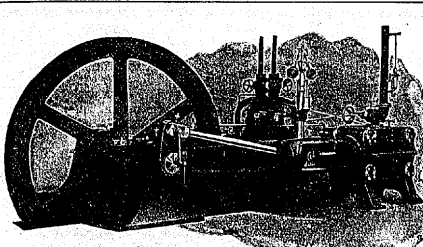

THE VILTER MFG. CO.

920 Clinton St. MILWAUKEE - WIS.

REFRIGERATING AND ICE-MAKING MACHINERY

(Compression, employing liq. anhyd. ammonia)

For Breweries, Packagers, Butchers, Hotels, Restaurants, Confectionaries, and Ice Plants and Rinks.

CORLISS ENGINES Machinery for Breweries and Bottlers.

Chicago Office, 1502 Monadnock Bldg.

WISCONSIN ICE MACHINE CO., J. O. Goodman, mgr. 808-810, 173 Washington, tel. Main-2208

Wishart-Burge Machine Works, Note Central Refrigerating Co. Lawrence-Hunter Ice Machinery Co. 219-225 N. Jefferson, tel. Monro-810

WOLF FRED W. CO., (THE) 227 to 231, West. B. of Dayton

WOLF SAYER & HELLER, YORKE MANUFACTURING CO., 1000 Madison bl. tel. Harrison-1193

KROESCHELL BROS. ICE MACHINE CO., 400 to 472 W. 10th (Manufacturers)

GIFFORD-WOOD CO. ICE TOOLS, Wholesale and Retail Ice Handling Machinery Tel. Main 1177 Salesroom, 123 N. Jefferson

HILLS C. A. & CO. (INC.), 410 and Western av.

BAKER L. J., 95 Washington tel. Humboldt-2050

IMITATION Typewriting and Addressing Co. 106-110 Randolph St. CHICAGO Phone Central 3333

MUTUAL PUBLICITY CO. 4th E. Ottawa bldg. 105 to 100 N. Madison St. Central-100

IMITATION Letters, Typewritten. (Lithograph, Milling, Lino, Electrotype)

POLK R. L. & CO. 127 1/2 6th av. cor. Madison 4th fl. tel. Main-1000

IMITATION Letters, Typewritten. (Handwritten-Letters in any Quantities)

MUTUAL PUBLICITY CO. 4th E. Ottawa bldg. 105 to 100 N. Madison St. Central-100

OSTBY I. 300 N. Kimball av. tel. Belmont-4105

PEOPLE'S PURE ICE, Cor. 10th and York 1222 Clybourn pl. Phone Col. 801 Chicago

100

Oakley's Infallible Exterminators

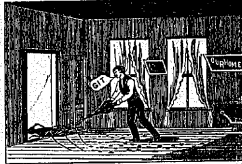

SURE DEATH TO BEDBUGS, MOTHS, COCKROACHES, ANTS, FLIES, FLEAS and Lice on birds, animals etc.

Also the celebrated Powder Bellows and Guns. Hotels, restaurants, stores and houses cleaned by contract. Complete extermination guaranteed

EXTERMINATORS FOR SALE

PHONE CENTRAL 1756

Call or Address A. OAKLEY & CO., 69 Dearborn St., Suite 51, CHICAGO

PHONE NORMAL 5660



MOONLIGHT NEW DISCOVERY Patent Bed Bug, Roach and Insect Exterminator

ALSO FOR FLIES AND POULTRY HOUSES CONTRACTS TAKEN FOR BUILDINGS, FLATS AND STORES F. X. LECHNER Under Pure Food and Drug Act of June 30th, 1906

*Imitation Typewritten Letters. CHICAGO ADDRESSING CO. 357 Dearborn, tel. Harrison-1016

GAMBLE A. J. & CO. 4th floor 418 Dearborn, tel. Harrison-2569

KING JOHN J. 10th St. 79-81, 6th av. tel. Franklin-909

MUTUAL PUBLICITY CO. 4th E. Ottawa, bldg. 106 to 100 E. Madison tel. Central-1005

TRADE CIRCULAR ADVERTISING CO. 107 Adams, tel. Franklin-1025 and 1138

H. M. VAN HOESEN CO. FORM LETTERS ADDRESSING - MAILING HARRISON 4329 - 154-163 SHERMAN ST.

*Imitation Typewritten Letters. (Addressing, Mailing Lists, Distributions) BUCKLEY, DEMENT & CO. 118 E. Harrison tel. Harrison-380

MUTUAL PUBLICITY CO. 4th E. Ottawa, bldg. 106 to 100 E. Madison tel. Central-1005

*Imported Beer. HOLLENDER FR. & LUCHOW AUGUST. 178 Randolph, tel. Main-014

NAEGELT'S R. SONS, 11 V. Deaneville, Migr. 409 Dearborn av. tel. Central-0600

OELSNER RUDOLPH, 810 N. Clark, tel. North-310

*Imported Beers. BITEL BROTHERS, 178 Randolph, tel. Main-014

*Inoandescent Gas Lights and Mantles. (Manufacturers) WIEDERHOLD LIGHT CO. 215, 5th av.

*Inoandescent Gas and Gasoline Mantles. ALDER LIGHT CO. 466-407 N. Dearborn tel. Monroe-0097

*Inoatour Manufacturers. Astoria Heater 77 1/2 4th Cityline Heater Co 512 N. Clark

ACORN INSECT EXTERMINATOR COMPANY

Successors to MOORE & BELL MANUFACTURERS OF Cockroach, Rat and Bedbug Exterminators. Sure Death and Destruction to all Vermin. Contracts taken to Exterminate Vermin Out of all Buildings.

1737 W. MADISON ST. Tel. West-1470

AMERICAN INDEX

and STAMPING CO. Indexes of English, German, Spanish and Catholic Bibles, Ledgers, Receipts, checkbooks and blank books, also all kinds of gold lettering and stamping. 311 1/2 4th Ave.

WILDER C. G. & CO.

Calculators, Directories, Directories, Com. 223 Dearborn, tel. Harrison-576

DODGE REPORTS,

Building and Engineering, 842 Montauk St. Hyde Park 7 1/2 110, 5th LaSalle

OELSNER RUDOLPH,

810 N. Clark, tel. North-310

CHICAGO ENGINEER SUPPLY CO.

1215 Old Colony bldg. tel. Harrison-421

NATHAN MFG. CO.

1015 Old Colony bldg. tel. Harrison-421

AMERICAN CHEMICAL & SUPPLY CO.

410 W. Madison

PYRAMID INK CO.

30, 184 Dearborn

SANFORD MFG. CO.

Standard Writing Ink Co 518 N. May

THOMAS L. H. CO.

485 E. Peoria

APPELLATE CHEMICAL CO.

6329 23rd av.

SANFORD MFG. CO.

Standard Writing Ink Co 518 N. May

THOMAS L. H. CO.

485 E. Peoria

KIRK HARRY D.

601, 174 Washington

FRANK AUGUST,

282 Ross

BURROWS E. T. CO.

(Type) 235-331 Marquette bldg. Chicago and Port Huron, Mich.

BOSTON INSECT EXTERMINATOR CO. (INC.)

100 West 40th St. New York

SILAS LAKE

EXTERMINATOR OF INSECTS, RATS, ETC. ALL CONTRACTS GUARANTEED. Phone North 4003 530 LA SALLE AVE.

CHICAGO CHEMICAL EX-

TERMINATOR CO. 911 E. 44th

MASON W. E. CO.

100 W. Madison

ARMSTRONG CORK

UNION FIBRE CO.

CHAS. P. SEMMELHACK CO. CONTRACTORS FOR EXTERMINATING COCKROACHES BEDBUGS AND ALL OTHER INSECTS Principal Exterminators of Chicago ESTABLISHED THIRTY-THREE YEARS

Insect and Vermin Exterminators continued. Lake Frederick W. 401 Westworth av. Lake Shore 855 LaSalle av. ... PERS FREDERICK & CO. 619 Dearborn. Peck Chemical Co 3413 Mennan Temple

THE STEGER NATURAL PLAYER PIANO Street Building 326-328 N. Dearborn. Inspectors Steel Rails, Etc. AMERICAN BUREAU OF INSPECTION & TESTS (THE) 107 Montauk

LOFTIS BROS. & CO. 150 LaSalle. MANUFACTURER'S HOUSEHOLD SUPPLY CO. 1035, 7th St. UNION CREDIT CLOTHING HOUSE, 29 E. LaSalle

MASON W. E. CO. 100 W. Madison. ARMSTRONG CORK UNION FIBRE CO. 1012-14, 7 Jackson bldg. tel. Harrison-6078

INSURANCE FIELD EXCLUSIVE INSURANCE PRINTERS AND LITHOGRAPHERS 616, 171 La Salle St. Insurance Adjusters. Biendel M F & Co 711, 146 LaSalle

COHN HENRY & CO. 625, 171 LaSalle tel. Randolph-1048 MAURER & JACKSON CO. 838, 171 LaSalle, tel. Central-5009

ADAMS W. F. CO. 222 and 224, 5th av. THE NATIONAL W. D. Richards prop. 2420 W. Madison

ARNOLD F. W. JR. 1484 Montauk bldg. tel. Harrison-88 Andrew Bay & Co 720, 100 LaSalle

BISHOP CHAS. NELSON, City Trust National Assurance Co Ltd of Chicago. BLISS CHAS. L. & CO. 1109 LaSalle

BYRNE THOS. J. & BRO. 275 W. W. 4th, 100 LaSalle. CAMERON GORDON, 150 LaSalle tel. Central-5009

COHN HENRY & CO. 625, 171 LaSalle tel. Randolph-1048 MAURER & JACKSON CO. 838, 171 LaSalle, tel. Central-5009

ARNOLD F. W. JR. 1484 Montauk bldg. tel. Harrison-88 Andrew Bay & Co 720, 100 LaSalle

EARLY FRANK A. 252, 100 LaSalle tel. Central-4111. ELIEL & LOEB, 420-428, 100 LaSalle tel. Central-0088

GADSDEN J. S. 150 LaSalle tel. Central-307. GALAGHER E. J. & SONS, E. 7th & 120 LaSalle, tel. Central-307

HARVEY GEO. M. CO. 101 LaSalle, tel. Randolph-2076. HASKELL MILLER & CO. 455, 100 LaSalle tel. Central-255

HOLMES FRANK F. & CO. 100 W. W. 4th, 100 LaSalle. HUNCKE CARL, 100 W. W. 4th, 100 LaSalle

JAMES FRED S. & CO. 100 W. W. 4th, 100 LaSalle. HUNZLER LEWIS, 100 W. W. 4th, 100 LaSalle

INSURANCE

Insurance Agents—continued.
LETTERMAN & CHAMBER.
L.W. FISHER & CO.
LOEB'S INSURANCE AGENCY CO.

LOEB'S INSURANCE AGENCY CO.
LOEB'S INSURANCE AGENCY CO.

INSURANCE AGENCY
THIRD FLOOR, 159 LA SALLE ST.

LOVEJOY & SPEAR,
LYMAN, RICHIE & CO.

MACILLEN HENRY P. & CO.
MARSH & McLENNAN.

MARSH & McLENNAN.
MARSHALL D. T. & CO.

FRED B. MASON
ETNA LIFE

MAVON GILBERT A. & CO.
McGILLIEN JOHN

McGILLIEN JOHN
MUNGER, YOKUM, WETMORE & WITHERBEE

INSURANCE AGENTS
328 NATIONAL LIFE BLDG.

INSURANCE AGENTS
MUNGER, YOKUM, WETMORE & WITHERBEE

INSURANCE AGENTS
MUNGER, YOKUM, WETMORE & WITHERBEE

INSURANCE AGENTS
MUNGER, YOKUM, WETMORE & WITHERBEE

INSURANCE AGENTS
MUNGER, YOKUM, WETMORE & WITHERBEE

INSURANCE AGENTS
MUNGER, YOKUM, WETMORE & WITHERBEE

INSURANCE AGENTS
MUNGER, YOKUM, WETMORE & WITHERBEE

INSURANCE AGENTS
MUNGER, YOKUM, WETMORE & WITHERBEE

INSURANCE AGENTS
MUNGER, YOKUM, WETMORE & WITHERBEE

INSURANCE AGENTS
MUNGER, YOKUM, WETMORE & WITHERBEE

INSURANCE AGENTS
MUNGER, YOKUM, WETMORE & WITHERBEE

INSURANCE AGENTS
MUNGER, YOKUM, WETMORE & WITHERBEE

INSURANCE AGENTS
MUNGER, YOKUM, WETMORE & WITHERBEE

INSURANCE AGENTS
MUNGER, YOKUM, WETMORE & WITHERBEE

INSURANCE AGENTS
MUNGER, YOKUM, WETMORE & WITHERBEE

INSURANCE AGENTS
MUNGER, YOKUM, WETMORE & WITHERBEE

INSURANCE AGENTS
MUNGER, YOKUM, WETMORE & WITHERBEE

INSURANCE AGENTS
MUNGER, YOKUM, WETMORE & WITHERBEE

INSURANCE AGENTS
MUNGER, YOKUM, WETMORE & WITHERBEE

INSURANCE AGENTS
MUNGER, YOKUM, WETMORE & WITHERBEE

INSURANCE AGENTS
MUNGER, YOKUM, WETMORE & WITHERBEE

INSURANCE AGENTS
MUNGER, YOKUM, WETMORE & WITHERBEE

INSURANCE AGENTS
MUNGER, YOKUM, WETMORE & WITHERBEE

INSURANCE AGENTS
MUNGER, YOKUM, WETMORE & WITHERBEE

INSURANCE AGENTS
MUNGER, YOKUM, WETMORE & WITHERBEE

INSURANCE AGENTS
MUNGER, YOKUM, WETMORE & WITHERBEE

INSURANCE AGENTS
MUNGER, YOKUM, WETMORE & WITHERBEE

INSURANCE AGENTS
MUNGER, YOKUM, WETMORE & WITHERBEE

INSURANCE AGENTS
MUNGER, YOKUM, WETMORE & WITHERBEE

INSURANCE AGENTS
MUNGER, YOKUM, WETMORE & WITHERBEE

INSURANCE AGENTS
MUNGER, YOKUM, WETMORE & WITHERBEE

INSURANCE

*Insurance Agents.
FRED B. MASON
MANAGER

FRED B. MASON
MANAGER

JAY H. EMERSON
NEW YORK LIFE INSURANCE CO.

GOLDSMITH BERNARD,
JACKSON JONATHAN W.

GOODSPEED F. C.
MA COMBER WM. W.

*Insurance Agents.
SHIPMAN & WAYNE

SHIPMAN & WAYNE
WALLER, CHANDLER & GREY

WALLER, CHANDLER & GREY
FIRE INSURANCE

ROBERT ROGER R.
ROBERT ROGER R.

ROBERT ROGER R.
ROBERT ROGER R.

ROBERT ROGER R.
ROBERT ROGER R.

ROBERT ROGER R.
ROBERT ROGER R.

ROBERT ROGER R.
ROBERT ROGER R.

ROBERT ROGER R.
ROBERT ROGER R.

ROBERT ROGER R.
ROBERT ROGER R.

ROBERT ROGER R.
ROBERT ROGER R.

ROBERT ROGER R.
ROBERT ROGER R.

ROBERT ROGER R.
ROBERT ROGER R.

ROBERT ROGER R.
ROBERT ROGER R.

ROBERT ROGER R.
ROBERT ROGER R.

ROBERT ROGER R.
ROBERT ROGER R.

ROBERT ROGER R.
ROBERT ROGER R.

ROBERT ROGER R.
ROBERT ROGER R.

ROBERT ROGER R.
ROBERT ROGER R.

ROBERT ROGER R.
ROBERT ROGER R.

ROBERT ROGER R.
ROBERT ROGER R.

ROBERT ROGER R.
ROBERT ROGER R.

ROBERT ROGER R.
ROBERT ROGER R.

ROBERT ROGER R.
ROBERT ROGER R.

ROBERT ROGER R.
ROBERT ROGER R.

ROBERT ROGER R.
ROBERT ROGER R.

ROBERT ROGER R.
ROBERT ROGER R.

ROBERT ROGER R.
ROBERT ROGER R.

ROBERT ROGER R.
ROBERT ROGER R.

ROBERT ROGER R.
ROBERT ROGER R.

ROBERT ROGER R.
ROBERT ROGER R.

ROBERT ROGER R.
ROBERT ROGER R.

ROBERT ROGER R.
ROBERT ROGER R.

ROBERT ROGER R.
ROBERT ROGER R.

ROBERT ROGER R.
ROBERT ROGER R.

ROBERT ROGER R.
ROBERT ROGER R.

ROBERT ROGER R.
ROBERT ROGER R.

ROBERT ROGER R.
ROBERT ROGER R.

ROBERT ROGER R.
ROBERT ROGER R.

INSURANCE

German Commercial Accident Co. of Phila.
ETNA LIFE

ETNA LIFE
ETNA LIFE

ETNA LIFE
ETNA LIFE

ETNA LIFE
ETNA LIFE

ETNA LIFE
ETNA LIFE

ETNA LIFE
ETNA LIFE

ETNA LIFE
ETNA LIFE

ETNA LIFE
ETNA LIFE

ETNA LIFE
ETNA LIFE

ETNA LIFE
ETNA LIFE

ETNA LIFE
ETNA LIFE

ETNA LIFE
ETNA LIFE

ETNA LIFE
ETNA LIFE

ETNA LIFE
ETNA LIFE

ETNA LIFE
ETNA LIFE

ETNA LIFE
ETNA LIFE

ETNA LIFE
ETNA LIFE

ETNA LIFE
ETNA LIFE

ETNA LIFE
ETNA LIFE

ETNA LIFE
ETNA LIFE

ETNA LIFE
ETNA LIFE

ETNA LIFE
ETNA LIFE

ETNA LIFE
ETNA LIFE

ETNA LIFE
ETNA LIFE

ETNA LIFE
ETNA LIFE

ETNA LIFE
ETNA LIFE

ETNA LIFE
ETNA LIFE

ETNA LIFE
ETNA LIFE

ETNA LIFE
ETNA LIFE

ETNA LIFE
ETNA LIFE

ETNA LIFE
ETNA LIFE

ETNA LIFE
ETNA LIFE

ETNA LIFE
ETNA LIFE

ETNA LIFE
ETNA LIFE

ETNA LIFE
ETNA LIFE

ETNA LIFE
ETNA LIFE

ETNA LIFE
ETNA LIFE

ETNA LIFE
ETNA LIFE

ETNA LIFE
ETNA LIFE

ETNA LIFE
ETNA LIFE

ETNA LIFE
ETNA LIFE

ETNA LIFE
ETNA LIFE

ETNA LIFE
ETNA LIFE

ETNA LIFE
ETNA LIFE

INSURANCE

FIDELITY & CASUALTY CO.
FRANKFORD MARINE AC.

FRANKFORD MARINE AC.
GENERAL ACCIDENT FIRE

GENERAL ACCIDENT FIRE
LONDON GUARANTEE & AC.

LONDON GUARANTEE & AC.
OCEAN ACCIDENT & GUARANTEED

OCEAN ACCIDENT & GUARANTEED
PENNSYLVANIA CASUALTY

PENNSYLVANIA CASUALTY
STANDARD ACCIDENT IN-

STANDARD ACCIDENT IN-
TIFFANY T. S. & CO.

TIFFANY T. S. & CO.
WESTERN BRANCH OFFICE

WESTERN BRANCH OFFICE
ETNA INSURANCE CO.

ETNA INSURANCE CO.
EMPIRE STATE SURETY

EMPIRE STATE SURETY
LONDON GUARANTEE & AC.

LONDON GUARANTEE & AC.
BURGLARY INSURANCE

BURGLARY INSURANCE
A. F. SHAW & COMPANY

A. F. SHAW & COMPANY
GENERAL AGENTS FOR COOK COUNTY

GENERAL AGENTS FOR COOK COUNTY
UNITED SURETY CO.

UNITED SURETY CO.
AMERICAN CREDIT-

AMERICAN CREDIT-
LONDON GUARANTEE & AC.

LONDON GUARANTEE & AC.
BEN FRANKLIN INS. CO.

BEN FRANKLIN INS. CO.
GLENS FALLS INS. CO. OF

GLENS FALLS INS. CO. OF
STAYVILLE FIRE

STAYVILLE FIRE
CALIFORNIA INS.

CALIFORNIA INS.
CAPITAL FIRE INS. CO.

CAPITAL FIRE INS. CO.
CENTRAL NATIONAL FIRE

CENTRAL NATIONAL FIRE
INSURANCE CO. OF

INSURANCE CO. OF
EMPIRE STATE SURETY

EMPIRE STATE SURETY
EMPLOYERS' LIABILITY

EMPLOYERS' LIABILITY
ETNA LIFE

ETNA LIFE
ETNA LIFE

ETNA LIFE
ETNA LIFE

ETNA LIFE
ETNA LIFE

ETNA LIFE
ETNA LIFE

ETNA LIFE
ETNA LIFE

ETNA LIFE
ETNA LIFE

ETNA LIFE
ETNA LIFE

ETNA LIFE
ETNA LIFE

ETNA LIFE
ETNA LIFE

ETNA LIFE
ETNA LIFE

ETNA LIFE
ETNA LIFE

ETNA LIFE
ETNA LIFE

ETNA LIFE
ETNA LIFE

ETNA LIFE
ETNA LIFE

ETNA LIFE
ETNA LIFE

ETNA LIFE
ETNA LIFE

ETNA LIFE
ETNA LIFE

INSURANCE

Continental Ins. Co. of N.Y.
DIXIE FIRE INS. CO.

DIXIE FIRE INS. CO.
FIDELITY-PHENIX

FIDELITY-PHENIX
FIRE INSURANCE CO.

FIRE INSURANCE CO.
J. H. LENEHAN, Gen'l Agent

J. H. LENEHAN, Gen'l Agent
C. H. STREET, Asst. Gen'l Agent

C. H. STREET, Asst. Gen'l Agent
9th Floor, 205 La Salle Street

9th Floor, 205 La Salle Street
Chicago, Ill.

Chicago, Ill.
FIDELITY-PHENIX

FIDELITY-PHENIX
FIRE INSURANCE CO.

FIRE INSURANCE CO.
J. H. LENEHAN, Gen'l Agent

J. H. LENEHAN, Gen'l Agent
C. H. STREET, Asst. Gen'l Agent

C. H. STREET, Asst. Gen'l Agent
9th Floor, 205 La Salle Street

9th Floor, 205 La Salle Street
Chicago, Ill.

Chicago, Ill.
FIDELITY-PHENIX

FIDELITY-PHENIX
FIRE INSURANCE CO.

FIRE INSURANCE CO.
J. H. LENEHAN, Gen'l Agent

J. H. LENEHAN, Gen'l Agent
C. H. STREET, Asst. Gen'l Agent

C. H. STREET, Asst. Gen'l Agent
9th Floor, 205 La Salle Street

9th Floor, 205 La Salle Street
Chicago, Ill.

Chicago, Ill.
FIDELITY-PHENIX

FIDELITY-PHENIX
FIRE INSURANCE CO.

FIRE INSURANCE CO.
J. H. LENEHAN, Gen'l Agent

J. H. LENEHAN, Gen'l Agent
C. H. STREET, Asst. Gen'l Agent

C. H. STREET, Asst. Gen'l Agent
9th Floor, 205 La Salle Street

9th Floor, 205 La Salle Street
Chicago, Ill.

Chicago, Ill.
FIDELITY-PHENIX

FIDELITY-PHENIX
FIRE INSURANCE CO.

FIRE INSURANCE CO.
J. H. LENEHAN, Gen'l Agent

J. H. LENEHAN, Gen'l Agent
C. H. STREET, Asst. Gen'l Agent

C. H. STREET, Asst. Gen'l Agent
9th Floor, 205 La Salle Street

9th Floor, 205 La Salle Street
Chicago, Ill.

Chicago, Ill.
FIDELITY-PHENIX

FIDELITY-PHENIX
FIRE INSURANCE CO.

FIRE INSURANCE CO.
J. H. LENEHAN, Gen'l Agent

J. H. LENEHAN, Gen'l Agent
C. H. STREET, Asst. Gen'l Agent

C. H. STREET, Asst. Gen'l Agent
9th Floor, 205 La Salle Street

9th Floor, 205 La Salle Street
Chicago, Ill.

Chicago, Ill.
FIDELITY-PHENIX

FIDELITY-PHENIX
FIRE INSURANCE CO.

FIRE INSURANCE CO.
J. H. LENEHAN, Gen'l Agent

J. H. LENEHAN, Gen'l Agent
C. H. STREET, Asst. Gen'l Agent

C. H. STREET, Asst. Gen'l Agent
9th Floor, 205 La Salle Street

9th Floor, 205 La Salle Street
Chicago, Ill.

Chicago, Ill.
FIDELITY-PHENIX



A complete line of goods as specified above, and a general line of Plain and Ornamental Work of Wrought Iron, Steel and Cast Iron, in all styles of finish.

BARBEE WIRE & IRON WORKS, GEO. K. RIX, Secretary and Treas., 44 & 46 Dearborn St., CHICAGO.

Send for Catalogue No. B 65

CONTRACTORS AND BUILDERS IRON and WIRE WORK.

*Iron Gates, Grilles and Railings.

MOTT J. L. IRON WORKS (TRD) 807 Merchants Loan & Trust Bldg. Clerk and Admin.

*Iron Lookers.

SMITH F. P. WIRE & IRON WORKS, 700 and 1021 Lake, factory corner St., Cuyahoga and Fullerton Ave.

Iron Merchants.

Heaver Dunn Malleable Iron Co 694, 115 Adams Street, Chicago, Ill.

CHICAGO IRON STORE,

301 N. Halsted, Iron Pipe Iron Co 1338, 104 Dearborn Street, Chicago, Ill.

IRON MERCHANTS.

Heaver Dunn Malleable Iron Co 694, 115 Adams Street, Chicago, Ill.

IRON MERCHANTS.

Heaver Dunn Malleable Iron Co 694, 115 Adams Street, Chicago, Ill.

KIMBALL E. D. & CO.

161-1179 Halsted, Iron Pipe Iron Co 1338, 104 Dearborn Street, Chicago, Ill.

MUTH CHRISTIAN,

161-1179 Halsted, Iron Pipe Iron Co 1338, 104 Dearborn Street, Chicago, Ill.

OHIO IRON & METAL CO.

184 N. Dearborn National Bank Bldg. Tel. Central-1043 and 8100

O'BARRY ARTHUR J. & CO.

509 N. Dearborn, Iron Pipe Iron Co 1338, 104 Dearborn Street, Chicago, Ill.

REPUBLICAN METAL WARE CO.

1719-1824-1826-1828, Iron Pipe Iron Co 1338, 104 Dearborn Street, Chicago, Ill.

SPEAR WILLIAM H.

301 N. Halsted, Iron Pipe Iron Co 1338, 104 Dearborn Street, Chicago, Ill.

THE STANDARD COMPANY

161-1179 Halsted, Iron Pipe Iron Co 1338, 104 Dearborn Street, Chicago, Ill.

WINSLOW BROS.

161-1179 Halsted, Iron Pipe Iron Co 1338, 104 Dearborn Street, Chicago, Ill.

Iron Pipes.

American Steels Co 207, Jackson St. Iron Pipe Iron Co 1338, 104 Dearborn Street, Chicago, Ill.

Central Foundry Co.

820 N. Dearborn, Iron Pipe Iron Co 1338, 104 Dearborn Street, Chicago, Ill.

Rempe Co.

1829-1823 W. Lake, tel. West-380

Brown Bros. MFG. Co.

1025-1028 Canal, tel. West-1715

Halsted Joseph Co.

1231-1235 W. Halsted, Iron Pipe Iron Co 1338, 104 Dearborn Street, Chicago, Ill.

TEL. CENTRAL 438 WIRE & IRON WORKS

Office 101-102 Lake St., Shops Chester St., Cuyahoga & Fullerton Ave.

UNION FOUNDRY WORKS

1427 West 1st, Bank Bldg. tel. Randolph-3041

AMERICAN IRON & WIRE WORKS

1025-1028 Canal, tel. West-1715

STIER HERMAN MFG. CO.

1102-1812 N. Halsted, Iron Pipe Iron Co 1338, 104 Dearborn Street, Chicago, Ill.

JACKSON WM. H. CO.

1431 Michigan, Iron Pipe Iron Co 1338, 104 Dearborn Street, Chicago, Ill.

SMITH F. P. WIRE AND IRON WORKS

700 and 1021 Lake, factory corner St., Cuyahoga and Fullerton Ave.

THE STANDARD COMPANY

161-1179 Halsted, Iron Pipe Iron Co 1338, 104 Dearborn Street, Chicago, Ill.

WINSLOW BROS.

161-1179 Halsted, Iron Pipe Iron Co 1338, 104 Dearborn Street, Chicago, Ill.

*Iron Work (Structural Erectors)

LARSON O. 1821-1823 W. Lake, tel. Monroe-4387

*Iron Work for Buildings.

ASHLAND IRON WORKS, 1004 W. Superior

CHICAGO IRON & STEEL WORKS

708 Fullerton, tel. Monroe-3612

HANKE IRON AND WIRE WORKS

2560-2560 W. Madison, tel. West-1715

HICKEY M. H. WIRE & IRON WORKS

60-64 Dearborn, tel. Central-1043

HOLMES PYOTT & CO.

150 N. Jefferson, Iron Pipe Iron Co 1338, 104 Dearborn Street, Chicago, Ill.

ROSS R. J. MFG. CO.

1829-1823 W. Lake, tel. West-380

RUDELL JOHN M.

2023 Ordway, tel. West-1010

SCAAR & SULLIVAN CO.

1042-1048 W. 11th, tel. Monroe-1380

VARIETY MFG. CO.

241-201 N. Stoneman, cor. Carroll, tel. West-200

WESTERN IRON CO.

1850 Belmont, Iron Pipe Iron Co 1338, 104 Dearborn Street, Chicago, Ill.

*Iron Work for Buildings and Jails.

SMITH F. P. WIRE & IRON WORKS

700 and 1021 Lake, factory corner St., Cuyahoga and Fullerton Ave.

Iron Works.

(See also Foundries and Machine Shops.)

AMERICAN IRON & WIRE WORKS

1025-1028 Canal, tel. West-1715

BARBEE WIRE AND IRON WORKS

44 & 46 Dearborn St., Chicago, Ill.

DEARBORN FOUNDRY CO.

1525 Dearborn, Iron Pipe Iron Co 1338, 104 Dearborn Street, Chicago, Ill.

HANKE IRON AND WIRE WORKS

2560-2560 W. Madison, tel. West-1715

HICKEY M. H. WIRE & IRON WORKS

60-64 Dearborn, tel. Central-1043

KAPPA H. I.

1455 Blue Island, Iron Pipe Iron Co 1338, 104 Dearborn Street, Chicago, Ill.

KENWOOD BRIDGE CO.

1104 Kenwood, Iron Pipe Iron Co 1338, 104 Dearborn Street, Chicago, Ill.

MANUFACTURERS OF

Architectural Wrought and Cast Iron Work

C. H. R. MUTH

1104 Kenwood, Iron Pipe Iron Co 1338, 104 Dearborn Street, Chicago, Ill.

*Jacket Cans.

WILSON F. CORTEZ & CO. 229 and 241 Lake

*Jacket Cans.

AMERICAN CAN COMPANY, 56 N. 100 Adams, tel. Randolph-2101

*Jacks, Barret Lifting.

FAIRBANKS, MORSE & CO. Wash. av. and Milwaukee place

*Jail Work.

SMITH F. P. WIRE & IRON WORKS, 700 and 1021 Lake, factory corner St., Cuyahoga and Fullerton Ave.

Japanned Castings.

CHICAGO HARDWARE FOUNDRY CO. 645 W. Washington, Boul., tel. Main-2818

MAEYAMA BROS.

241-201 N. Stoneman, cor. Carroll, tel. West-200

TEL. CENTRAL 438 WIRE & IRON WORKS

Office 101-102 Lake St., Shops Chester St., Cuyahoga & Fullerton Ave.

UNION FOUNDRY WORKS

1427 West 1st, Bank Bldg. tel. Randolph-3041

AMERICAN IRON & WIRE WORKS

1025-1028 Canal, tel. West-1715

BARBEE WIRE AND IRON WORKS

44 & 46 Dearborn St., Chicago, Ill.

THE STANDARD COMPANY

161-1179 Halsted, Iron Pipe Iron Co 1338, 104 Dearborn Street, Chicago, Ill.

WINSLOW BROS.

161-1179 Halsted, Iron Pipe Iron Co 1338, 104 Dearborn Street, Chicago, Ill.

DEARBORN FOUNDRY CO.

1525 Dearborn, Iron Pipe Iron Co 1338, 104 Dearborn Street, Chicago, Ill.

HANKE IRON AND WIRE WORKS

2560-2560 W. Madison, tel. West-1715

HICKEY M. H. WIRE & IRON WORKS

60-64 Dearborn, tel. Central-1043

KAPPA H. I.

1455 Blue Island, Iron Pipe Iron Co 1338, 104 Dearborn Street, Chicago, Ill.

KENWOOD BRIDGE CO.

1104 Kenwood, Iron Pipe Iron Co 1338, 104 Dearborn Street, Chicago, Ill.

MANUFACTURERS OF

Architectural Wrought and Cast Iron Work

C. H. R. MUTH

1104 Kenwood, Iron Pipe Iron Co 1338, 104 Dearborn Street, Chicago, Ill.

*Jacket Cans.

WILSON F. CORTEZ & CO. 229 and 241 Lake

*Jacket Cans.

AMERICAN CAN COMPANY, 56 N. 100 Adams, tel. Randolph-2101

*Jacks, Barret Lifting.

FAIRBANKS, MORSE & CO. Wash. av. and Milwaukee place

*Jail Work.

SMITH F. P. WIRE & IRON WORKS, 700 and 1021 Lake, factory corner St., Cuyahoga and Fullerton Ave.

Japanned Castings.

CHICAGO HARDWARE FOUNDRY CO. 645 W. Washington, Boul., tel. Main-2818

MAEYAMA BROS.

241-201 N. Stoneman, cor. Carroll, tel. West-200

TEL. CENTRAL 438 WIRE & IRON WORKS

Office 101-102 Lake St., Shops Chester St., Cuyahoga & Fullerton Ave.

UNION FOUNDRY WORKS

1427 West 1st, Bank Bldg. tel. Randolph-3041

AMERICAN IRON & WIRE WORKS

1025-1028 Canal, tel. West-1715

BARBEE WIRE AND IRON WORKS

44 & 46 Dearborn St., Chicago, Ill.

THE STANDARD COMPANY

161-1179 Halsted, Iron Pipe Iron Co 1338, 104 Dearborn Street, Chicago, Ill.

WINSLOW BROS.

161-1179 Halsted, Iron Pipe Iron Co 1338, 104 Dearborn Street, Chicago, Ill.

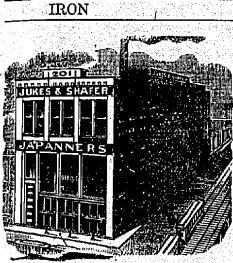

JAPANNERS AND ENAMELERS

JUKES & SHAFER (INC.)

I. L. SHAFER, Pres. General Jobbing for the Trade Plain and Ornamental. COLOR WORK AND BRONZING.

324 SO. DESPLAINES ST. PHONE MONROE-228

*Iron and Steel Merchants.

RYERSON JOS. T. & SON, 246 W. North av. and 2412.

PEACOCK C. D.

State, cor. Adams, tel. Central-68

SHAPIRO BERNHARD L.

246 W. North av. and 2412.

SPAULDING & CO.

Madison, av. and Vanburen

RENICH WM. E. CO.

801 Champlain bldg. 128 State, tel. Central-1025

*Irrigated Lands.

OREGON - WASHINGTON LAND CO. 201 Dearborn, phone, Randolph-3041

*Irrigation Bonds.

PORTER, FISBACK & CO. 422 Commercial Nat. Bank bldg. tel. Randolph-2001 all depts

*Jacket Cans.

WILSON F. CORTEZ & CO. 229 and 241 Lake

*Jacket Cans.

AMERICAN CAN COMPANY, 56 N. 100 Adams, tel. Randolph-2101

*Jacks, Barret Lifting.

FAIRBANKS, MORSE & CO. Wash. av. and Milwaukee place

*Jail Work.

SMITH F. P. WIRE & IRON WORKS, 700 and 1021 Lake, factory corner St., Cuyahoga and Fullerton Ave.

Japanned Castings.

CHICAGO HARDWARE FOUNDRY CO. 645 W. Washington, Boul., tel. Main-2818

MAEYAMA BROS.

241-201 N. Stoneman, cor. Carroll, tel. West-200

TEL. CENTRAL 438 WIRE & IRON WORKS

Office 101-102 Lake St., Shops Chester St., Cuyahoga & Fullerton Ave.

UNION FOUNDRY WORKS

1427 West 1st, Bank Bldg. tel. Randolph-3041

AMERICAN IRON & WIRE WORKS

1025-1028 Canal, tel. West-1715

BARBEE WIRE AND IRON WORKS

44 & 46 Dearborn St., Chicago, Ill.

THE STANDARD COMPANY

161-1179 Halsted, Iron Pipe Iron Co 1338, 104 Dearborn Street, Chicago, Ill.

WINSLOW BROS.

161-1179 Halsted, Iron Pipe Iron Co 1338, 104 Dearborn Street, Chicago, Ill.

MARSHALL GEO. E.

107 Columbus Memorial Bldg. tel. Central-1025

STREITZ BROS.

202, 103 State

TOWNSEND JOHN S.

1854 Wash. av. tel. Colman-1200

BREITHAUER G. W. & CO.

1210, 126 State

ALLEN BENJ. & CO.

The Silverline Bldg. 131-137 Wash. av. 215

DESPRES, BRIDGES

AS NOEL, 807 Columbus Memorial Bldg. tel. Central-1025

FROST R. CHESTER

AS CO, 1020, 200 State

HAHN H. F. & COMPANY,

107 N. Dearborn, tel. Colman-1200

HAPPEL F. G. CO.

84 to 88 State

KNIGHTS C. H. THEARLE

AS CO, 103 State

LOFTIS BROS. & CO.

80 to 88 State, tel. Central-1025 and 101, 103 State

MOORE & EVANS,

63 N. 161-163 Wash. av.

MORRIS, ALISTER & CO.

34 N. Dearborn, tel. Central-1025

SLADE & WEADLEY

Wash. av. and Fullerton, 70 & 100 Wash. av. and Fullerton

STEIN & HELGON CO.

101, 103 State

YOUNG OTTO & CO.

ESTABLISHED 1890

THOMAS J. DEE & COMPANY

67 and 69 Washington Street TELEPHONE CENTRAL 2283 Smelting Works: 317 E. Ontario Street TELEPHONE NORTH 324

GOLD, SILVER, PLATINUM REFINERS, ASSAYERS AND SWEEP SMELTERS

Special attention given to refining Jewelers' Sweepings, Bookbinders' and Photographers' Waste.

HIGHEST CASH PRICES PAID FOR OLD GOLD, SILVER, PLATED JEWELRY AND PLATINUM

Estimates Cheerfully Given.

Fine Gold and Silver For Sale.

Jewelry, Watches and Plate.

Abel-Tullis 2032 N. 42nd St. Adams Jewelry 328 E. 24th St. Abernethy Chas. 15 424 South Chicago av. Adams Frank 1758 W. 51st Adams W. W. 26 250 6th, 101 State

Adams Geo. 490 225 Dearborn Park 424 2650 1/2 1/2 1/2 Adams Geo. 490 225 Dearborn Park 424 2650 1/2 1/2 Adams Geo. 490 225 Dearborn Park 424 2650 1/2 1/2 Adams Geo. 490 225 Dearborn Park 424 2650 1/2 1/2

GOLDSMITH BROS.

SMELTING & REFINING CO. 205

Adams Geo. 490 225 Dearborn Park 424 2650 1/2 1/2 Adams Geo. 490 225 Dearborn Park 424 2650 1/2 1/2 Adams Geo. 490 225 Dearborn Park 424 2650 1/2 1/2 Adams Geo. 490 225 Dearborn Park 424 2650 1/2 1/2

Adams Geo. 490 225 Dearborn Park 424 2650 1/2 1/2 Adams Geo. 490 225 Dearborn Park 424 2650 1/2 1/2 Adams Geo. 490 225 Dearborn Park 424 2650 1/2 1/2 Adams Geo. 490 225 Dearborn Park 424 2650 1/2 1/2

R. J. KITTREDGE & CO. GREEN & SUPERIOR STS. CHICAGO. CHICAGO R. J. KITTREDGE & CO. L.A.B.E.L.S.

Jewelry, Watches and Plate (Retail)-continued.

Abrahamson & Co. Milwaukee av. Vanburner Springer March 15th W. 12th Adams Geo. 490 225 Dearborn Park 424 2650 1/2 1/2 Adams Geo. 490 225 Dearborn Park 424 2650 1/2 1/2

*Justices of the Peace.

MCKEE, FRANK A. Court Room Municipal Bldg. 9th Park St. Chicago Room 609. Reiss Wanger Fried. ERICKS, Milwaukee av. Noywood Park. FLYNN, A. G. W. 2nd and 20th St. Keystone Hair Insulator. JOHNS, H. W. - MANVILLE. CHARLES THOMAS CO. FLYNN, A. G. W. 2nd and 20th St. ALUMINUM COOKING. BAVARIA KNITTING MILLS. CHICAGO SPECIALTY BOX. NATIONAL SPECIALTY PRINTING CO. CHICAGO LABORATORY. SARGENT E. H. & CO. SAENGER L. & CO. FRIEDLANDEL, BRADY & CO. MECHANIC FRANK. SAENGER L. & CO. FRIEDLANDEL, BRADY & CO.

*Junk Dealers.

Adams Geo. 490 225 Dearborn Park 424 2650 1/2 1/2 Adams Geo. 490 225 Dearborn Park 424 2650 1/2 1/2 Adams Geo. 490 225 Dearborn Park 424 2650 1/2 1/2 Adams Geo. 490 225 Dearborn Park 424 2650 1/2 1/2

*Knit Goods.

Abrahamson & Co. Milwaukee av. Vanburner Springer March 15th W. 12th Adams Geo. 490 225 Dearborn Park 424 2650 1/2 1/2 Adams Geo. 490 225 Dearborn Park 424 2650 1/2 1/2

LANDSCAPE

*Landscape Architect.
WREED HOWARD EVARITS,
1715 Railway Exchange tel. Harrison-0111
*Landscape Architects.
AMERICAN HORTICULTURAL CO. (FIFTH) 1523 Marquette Bldg
*Landscape Contractors.

PETERSON NURSERY
Wm. A. Peterson, Prop.
108 LA SALLE STREET
PHONE MAIN 3613
EVANSTON OFFICE PHONE 1039

*Landscape Engineers.
PETERSON NURSERY
Wm. A. Peterson, Prop.
108 LA SALLE STREET
PHONE MAIN 3613
EVANSTON OFFICE PHONE 1039

Landscape Gardeners.
American Horticultural Co. (The) 1703, 204
Beaumont.
BEAUCOY'S NURSERY CO.
1747 Broadway, tel. Harrison-9700
and 1802 N. La Salle St.
Koenig Edward J. 405 St. Washington
Le Roy Louis F. 405 St. Washington

NEILSON SWAIN & SONS CO.
94-92 Marquette Bldg. Cont. 200-2008
PORTER'S NURSERIES,
Parker & Hartman 409 St. Washington, tel.
Main-2414 and Automobile-0410
Blumhardt O. C. 405 St. Washington and Grand
convey.

Languages.
Translator G. J.
Aibel Louis 0229 S. Sangamon
Alton Louis 0229 S. Sangamon
Carroll Arthur 124 S. Madison
Cassidy Arthur 124 S. Madison
Cassidy Arthur 124 S. Madison
Cassidy Arthur 124 S. Madison
Cassidy Arthur 124 S. Madison

*Lantern slides
McGREGOR A. T.
1061-1059 S. 7th St. Hyde Park-1771
*Lanterns
DITZEL R. E. CO.
Warren MacArthur apt. 48 Lake
HAM C. T. MFG. CO.
Warren MacArthur, apt. 48 Lake.

Lapidists.
Dodge F. & Co. 1301, 150 State
Dodge F. & Co. 1301, 150 State
Dodge F. & Co. 1301, 150 State
Dodge F. & Co. 1301, 150 State
Dodge F. & Co. 1301, 150 State

*Lard
FRIEDMAN MFG. CO.
Unions Stock Yards
*Lard Compound.
FAIRBANK N. K. COMPANY
(Manufacturers).
CHICAGO LARD & DIE CO.
2010 W. 24th Street
VAN PELT GEORGE H.
440 to 429 W. Illinois

*Lath, Metal.
WISONSONS LIME & CR-
MINEY CO. 093, 091, 092 and 900
Chamber of Commerce Bldg.
*Lath, Yarn and Rope.
CURTIS & CO. MANFG. CO.
215 N. Dearborn
Lanidries.
AAGAARD JULIUS,
609 to 598 W. Madison
Abrahamson Andrew 1841 Milwaukee
ADAMS LAUNDRY,
2881 Burlington av. tel. Calumet-3045
Adrian John 421 W. Madison
Allen Geo W 7283 Vincennes av

Anderson Earl P. 1442 Reed st
Anderson H. T. 4044 Champlain av
Anderson H. T. 4044 Champlain av
Anderson Samuel J. 4514 Champlain av
Anderson Samuel J. 4514 Champlain av
Anderson Samuel J. 4514 Champlain av

BEE HIVE LAUNDRY (THE)
2045-2049 W. Washington tel. West-1388
Beane Geo 1205 S. Union
Bergner Nils A 518 and 1399 2nd St. De-
troit av 402 N. Clark 1330 W. State and 12th
Wells
Berghoff Carl 1018 S. 2nd
Berth Laundry 1018 W. 20th St
Berth Laundry 1018 W. 20th St
Berth Laundry 1018 W. 20th St

BISSEL LAUNDRY
(FIFTH) 651 S. 20th
Bilfinger Henry 2007 W. North av
Bohn Lewis W 240 W. Taylor
Bolton Bros 1320 1/2 Main
Boyd John E 2001 W. Madison
Boyd John E 2001 W. Madison
Boyd John E 2001 W. Madison

BROWN LAUNDRY
Brown Frank 2007 W. North av
Brown Frank 2007 W. North av
Brown Frank 2007 W. North av
Brown Frank 2007 W. North av
Brown Frank 2007 W. North av

BUCKLEY LAUNDRY
Buckley John 2007 W. North av
Buckley John 2007 W. North av
Buckley John 2007 W. North av
Buckley John 2007 W. North av
Buckley John 2007 W. North av

BUCKLEY LAUNDRY
Buckley John 2007 W. North av
Buckley John 2007 W. North av
Buckley John 2007 W. North av
Buckley John 2007 W. North av
Buckley John 2007 W. North av

BUCKLEY LAUNDRY
Buckley John 2007 W. North av
Buckley John 2007 W. North av
Buckley John 2007 W. North av
Buckley John 2007 W. North av
Buckley John 2007 W. North av

BUCKLEY LAUNDRY
Buckley John 2007 W. North av
Buckley John 2007 W. North av
Buckley John 2007 W. North av
Buckley John 2007 W. North av
Buckley John 2007 W. North av

BUCKLEY LAUNDRY
Buckley John 2007 W. North av
Buckley John 2007 W. North av
Buckley John 2007 W. North av
Buckley John 2007 W. North av
Buckley John 2007 W. North av

BUCKLEY LAUNDRY
Buckley John 2007 W. North av
Buckley John 2007 W. North av
Buckley John 2007 W. North av
Buckley John 2007 W. North av
Buckley John 2007 W. North av

BUCKLEY LAUNDRY
Buckley John 2007 W. North av
Buckley John 2007 W. North av
Buckley John 2007 W. North av
Buckley John 2007 W. North av
Buckley John 2007 W. North av

BUCKLEY LAUNDRY
Buckley John 2007 W. North av
Buckley John 2007 W. North av
Buckley John 2007 W. North av
Buckley John 2007 W. North av
Buckley John 2007 W. North av

FULTON LAUNDRY,
W. B. Wells, prop. 1022-1024 W. 13th
W. B. Wells, prop. 1022-1024 W. 13th
W. B. Wells, prop. 1022-1024 W. 13th

GALENTINE LAUNDRY.
Oak W. Platte, prop. 1409 Southw.
Oak W. Platte, prop. 1409 Southw.
Oak W. Platte, prop. 1409 Southw.

GALENTINE LAUNDRY.
Oak W. Platte, prop. 1409 Southw.
Oak W. Platte, prop. 1409 Southw.
Oak W. Platte, prop. 1409 Southw.

GALENTINE LAUNDRY.
Oak W. Platte, prop. 1409 Southw.
Oak W. Platte, prop. 1409 Southw.
Oak W. Platte, prop. 1409 Southw.

GALENTINE LAUNDRY.
Oak W. Platte, prop. 1409 Southw.
Oak W. Platte, prop. 1409 Southw.
Oak W. Platte, prop. 1409 Southw.

GALENTINE LAUNDRY.
Oak W. Platte, prop. 1409 Southw.
Oak W. Platte, prop. 1409 Southw.
Oak W. Platte, prop. 1409 Southw.

GALENTINE LAUNDRY.
Oak W. Platte, prop. 1409 Southw.
Oak W. Platte, prop. 1409 Southw.
Oak W. Platte, prop. 1409 Southw.

GALENTINE LAUNDRY.
Oak W. Platte, prop. 1409 Southw.
Oak W. Platte, prop. 1409 Southw.
Oak W. Platte, prop. 1409 Southw.

GALENTINE LAUNDRY.
Oak W. Platte, prop. 1409 Southw.
Oak W. Platte, prop. 1409 Southw.
Oak W. Platte, prop. 1409 Southw.

GALENTINE LAUNDRY.
Oak W. Platte, prop. 1409 Southw.
Oak W. Platte, prop. 1409 Southw.
Oak W. Platte, prop. 1409 Southw.

GALENTINE LAUNDRY.
Oak W. Platte, prop. 1409 Southw.
Oak W. Platte, prop. 1409 Southw.
Oak W. Platte, prop. 1409 Southw.

GALENTINE LAUNDRY.
Oak W. Platte, prop. 1409 Southw.
Oak W. Platte, prop. 1409 Southw.
Oak W. Platte, prop. 1409 Southw.

LAUNDRIES
Moranite Laundry Co 165 W Chicago av
Miller Geo O 377 S. State
Miller Louis B 202 Cottage Grove av
Miller Sven P 170 W. Madison

MODEL LAUNDRY,
TENNENT'S, 4228-30 Cottage Grove av.
MODERN LAUNDRY
CHAS. W. BROWN, PROP.
5755-5767-5769 S. Halsted St., corner 58th
Tel. Wentworth 987

MUNGER'S LAUNDRY CO. George M.
Munger, Pres. H. T. Munger, Vice-Pres.
Munger, Pres. H. T. Munger, Vice-Pres.
Munger, Pres. H. T. Munger, Vice-Pres.
Munger, Pres. H. T. Munger, Vice-Pres.

MUNGER'S LAUNDRY CO. George M.
Munger, Pres. H. T. Munger, Vice-Pres.
Munger, Pres. H. T. Munger, Vice-Pres.
Munger, Pres. H. T. Munger, Vice-Pres.
Munger, Pres. H. T. Munger, Vice-Pres.

MUNGER'S LAUNDRY CO. George M.
Munger, Pres. H. T. Munger, Vice-Pres.
Munger, Pres. H. T. Munger, Vice-Pres.
Munger, Pres. H. T. Munger, Vice-Pres.
Munger, Pres. H. T. Munger, Vice-Pres.

MUNGER'S LAUNDRY CO. George M.
Munger, Pres. H. T. Munger, Vice-Pres.
Munger, Pres. H. T. Munger, Vice-Pres.
Munger, Pres. H. T. Munger, Vice-Pres.
Munger, Pres. H. T. Munger, Vice-Pres.

MUNGER'S LAUNDRY CO. George M.
Munger, Pres. H. T. Munger, Vice-Pres.
Munger, Pres. H. T. Munger, Vice-Pres.
Munger, Pres. H. T. Munger, Vice-Pres.
Munger, Pres. H. T. Munger, Vice-Pres.

MUNGER'S LAUNDRY CO. George M.
Munger, Pres. H. T. Munger, Vice-Pres.
Munger, Pres. H. T. Munger, Vice-Pres.
Munger, Pres. H. T. Munger, Vice-Pres.
Munger, Pres. H. T. Munger, Vice-Pres.

MUNGER'S LAUNDRY CO. George M.
Munger, Pres. H. T. Munger, Vice-Pres.
Munger, Pres. H. T. Munger, Vice-Pres.
Munger, Pres. H. T. Munger, Vice-Pres.
Munger, Pres. H. T. Munger, Vice-Pres.

MUNGER'S LAUNDRY CO. George M.
Munger, Pres. H. T. Munger, Vice-Pres.
Munger, Pres. H. T. Munger, Vice-Pres.
Munger, Pres. H. T. Munger, Vice-Pres.
Munger, Pres. H. T. Munger, Vice-Pres.

MUNGER'S LAUNDRY CO. George M.
Munger, Pres. H. T. Munger, Vice-Pres.
Munger, Pres. H. T. Munger, Vice-Pres.
Munger, Pres. H. T. Munger, Vice-Pres.
Munger, Pres. H. T. Munger, Vice-Pres.

MUNGER'S LAUNDRY CO. George M.
Munger, Pres. H. T. Munger, Vice-Pres.
Munger, Pres. H. T. Munger, Vice-Pres.
Munger, Pres. H. T. Munger, Vice-Pres.
Munger, Pres. H. T. Munger, Vice-Pres.

LAUNDRIES
Sober & Larson 2921 Johnson av
Sober & Larson 2921 Johnson av
Sober & Larson 2921 Johnson av
Sober & Larson 2921 Johnson av
Sober & Larson 2921 Johnson av

TENNENT'S MODEL LAUN-
DRY, 4228-30 Cottage Grove av. tel. Oak-
land-1188

TENNENT'S
Model Laundry (INC.)
L. T. TENNENT, Pres. A. G. TENNENT, Sec.
4228-30 Cottage Grove Ave.
Tel. Oakland 1133

TENNENT'S
Model Laundry (INC.)
L. T. TENNENT, Pres. A. G. TENNENT, Sec.
4228-30 Cottage Grove Ave.
Tel. Oakland 1133

TENNENT'S
Model Laundry (INC.)
L. T. TENNENT, Pres. A. G. TENNENT, Sec.
4228-30 Cottage Grove Ave.
Tel. Oakland 1133

TENNENT'S
Model Laundry (INC.)
L. T. TENNENT, Pres. A. G. TENNENT, Sec.
4228-30 Cottage Grove Ave.
Tel. Oakland 1133

TENNENT'S
Model Laundry (INC.)
L. T. TENNENT, Pres. A. G. TENNENT, Sec.
4228-30 Cottage Grove Ave.
Tel. Oakland 1133

TENNENT'S
Model Laundry (INC.)
L. T. TENNENT, Pres. A. G. TENNENT, Sec.
4228-30 Cottage Grove Ave.
Tel. Oakland 1133

TENNENT'S
Model Laundry (INC.)
L. T. TENNENT, Pres. A. G. TENNENT, Sec.
4228-30 Cottage Grove Ave.
Tel. Oakland 1133

TENNENT'S
Model Laundry (INC.)
L. T. TENNENT, Pres. A. G. TENNENT, Sec.
4228-30 Cottage Grove Ave.
Tel. Oakland 1133

TENNENT'S
Model Laundry (INC.)
L. T. TENNENT, Pres. A. G. TENNENT, Sec.
4228-30 Cottage Grove Ave.
Tel. Oakland 1133

TENNENT'S
Model Laundry (INC.)
L. T. TENNENT, Pres. A. G. TENNENT, Sec.
4228-30 Cottage Grove Ave.
Tel. Oakland 1133

LAUNDRIES
Charles Sing 2029 S. 40th av
Charles Sing 2029 S. 40th av
Charles Sing 2029 S. 40th av
Charles Sing 2029 S. 40th av
Charles Sing 2029 S. 40th av

TENNENT'S MODEL LAUN-
DRY, 4228-30 Cottage Grove av. tel. Oak-
land-1188

TENNENT'S
Model Laundry (INC.)
L. T. TENNENT, Pres. A. G. TENNENT, Sec.
4228-30 Cottage Grove Ave.
Tel. Oakland 1133

TENNENT'S
Model Laundry (INC.)
L. T. TENNENT, Pres. A. G. TENNENT, Sec.
4228-30 Cottage Grove Ave.
Tel. Oakland 1133

TENNENT'S
Model Laundry (INC.)
L. T. TENNENT, Pres. A. G. TENNENT, Sec.
4228-30 Cottage Grove Ave.
Tel. Oakland 1133

TENNENT'S
Model Laundry (INC.)
L. T. TENNENT, Pres. A. G. TENNENT, Sec.
4228-30 Cottage Grove Ave.
Tel. Oakland 1133

TENNENT'S
Model Laundry (INC.)
L. T. TENNENT, Pres. A. G. TENNENT, Sec.
4228-30 Cottage Grove Ave.
Tel. Oakland 1133

TENNENT'S
Model Laundry (INC.)
L. T. TENNENT, Pres. A. G. TENNENT, Sec.
4228-30 Cottage Grove Ave.
Tel. Oakland 1133

TENNENT'S
Model Laundry (INC.)
L. T. TENNENT, Pres. A. G. TENNENT, Sec.
4228-30 Cottage Grove Ave.
Tel. Oakland 1133

TENNENT'S
Model Laundry (INC.)
L. T. TENNENT, Pres. A. G. TENNENT, Sec.
4228-30 Cottage Grove Ave.
Tel. Oakland 1133

TENNENT'S
Model Laundry (INC.)
L. T. TENNENT, Pres. A. G. TENNENT, Sec.
4228-30 Cottage Grove Ave.
Tel. Oakland 1133

TENNENT'S
Model Laundry (INC.)
L. T. TENNENT, Pres. A. G. TENNENT, Sec.
4228-30 Cottage Grove Ave.
Tel. Oakland 1133

LAUNDRIES
Sam Lee 210 W. 56th
Sam Lee 210 W. 56th
Sam Lee 210 W. 56th
Sam Lee 210 W. 56th
Sam Lee 210 W. 56th

TENNENT'S MODEL LAUN-
DRY, 4228-30 Cottage Grove av. tel. Oak-
land-1188

TENNENT'S
Model Laundry (INC.)
L. T. TENNENT, Pres. A. G. TENNENT, Sec.
4228-30 Cottage Grove Ave.
Tel. Oakland 1133

TENNENT'S
Model Laundry (INC.)
L. T. TENNENT, Pres. A. G. TENNENT, Sec.
4228-30 Cottage Grove Ave.
Tel. Oakland 1133

TENNENT'S
Model Laundry (INC.)
L. T. TENNENT, Pres. A. G. TENNENT, Sec.
4228-30 Cottage Grove Ave.
Tel. Oakland 1133

TENNENT'S
Model Laundry (INC.)
L. T. TENNENT, Pres. A. G. TENNENT, Sec.
4228-30 Cottage Grove Ave.
Tel. Oakland 1133

TENNENT'S
Model Laundry (INC.)
L. T. TENNENT, Pres. A. G. TENNENT, Sec.
4228-30 Cottage Grove Ave.
Tel. Oakland 1133

TENNENT'S
Model Laundry (INC.)
L. T. TENNENT, Pres. A. G. TENNENT, Sec.
4228-30 Cottage Grove Ave.
Tel. Oakland 1133

TENNENT'S
Model Laundry (INC.)
L. T. TENNENT, Pres. A. G. TENNENT, Sec.
4228-30 Cottage Grove Ave.
Tel. Oakland 1133

TENNENT'S
Model Laundry (INC.)
L. T. TENNENT, Pres. A. G. TENNENT, Sec.
4228-30 Cottage Grove Ave.
Tel. Oakland 1133

TENNENT'S
Model Laundry (INC.)
L. T. TENNENT, Pres. A. G. TENNENT, Sec.
4228-30 Cottage Grove Ave.
Tel. Oakland 1133

TENNENT'S
Model Laundry (INC.)
L. T. TENNENT, Pres. A. G. TENNENT, Sec.
4228-30 Cottage Grove Ave.
Tel. Oakland 1133

LAWYERS
SINGLAIR LAUNDRY MA-
CHINERY CO. 47 Franklin st. tel. Main-
3750

STEEL ROLL MACHINE
CO. 224 S. Madison, tel. Main-3750
Singer Sewing Machine Co. 224 S. Madison

TROY LAUNDRY
MACHINERY CO. 1717, 2nd and La-
salle, tel. Calumet-2000

*Laundry Machinery
(Manufacturers and Restorers.)
ANDERSON CHRIS. W. & CO.
655-557 W. Monroe

Laundry Supplies.
American Specialty Co. 835 Montross bldg
Chicago Laundry Supply Co. 1100 W. Randolph
Chicago Laundry Supply Co. 1100 W. Randolph

NATIONAL ANILINE &
CHEMICAL CO. 214 W. Washington
Stevens & Maly Co. 214 W. Washington

TROY LAUNDRY
MACHINERY CO. 1717, 2nd and La-
salle, tel. Calumet-2000

*Law Book and Library Binding.
GOLDMAN CHARLES & CO.
294, 50 1/2 av. tel. Main-5021

Bookellers.
CALLAGHAN & CO.
114 Monroe

ILLINOIS BOOK EX-
CHANGE, 1016 Clark, room 303
JONES GEORGE J.
713, 210 Clark

WEST PUBLISHING CO.
1016 Clark, room 303
JONES GEORGE J.
713, 210 Clark

*Law Schools.
BAIRD & MILLER,
44 LaSalle, tel. Franklin-300
BAIRD & MILLER,
44 LaSalle, tel. Franklin-300

GUNTHORP-WARRER
PRINTING CO. 190-198 Clark, tel. Cent-
ral-3100
*Law Schools.
AMERICAN CORRES-
PONDENCE SCHOOL OF LAW,
100 S. 4th and 1st, 100 Washington, tel.
Central-1211
CHICAGO BUSINESS LAW
SCHOOL, a law school for business men,
100 S. 4th and 1st, 100 Washington, tel.
Central-1211
CHICAGO LAW
COLLEGE, 100 W. LaSalle, 20
CHICAGO LAW SCHOOL,
100 S. 4th and 1st, 100 Washington, tel.
Central-1211
HAMILTON COLLEGE OF
LAW, 100 W. LaSalle, 20
ILLINOIS COLLEGE
OF LAW, 15 and 14 S. Erie, tel. North-502
LOYOLA UNIVERSITY,
100 W. LaSalle, 20
MARSHALL LAW SCHOOL,
100 S. 4th and 1st, 100 Washington, tel.
Central-1211
NORTH WESTERN UNIV.
100 S. 4th and 1st, 100 Washington, tel.
Central-1211
*Law and Collections
CLAUSSEN HUS H. & CO.
655 Dearborn, tel. Courthouse-300
Lawyers.
Aston Henry J. 23 S. Sherman
Aston Henry J. 23 S. Sherman
Aston Henry J. 23 S. Sherman
Aston Henry J. 23 S. Sherman
Aston Henry J. 23 S. Sherman

LOOSE

1612

LUMBER

The Greatest Improvement in Aluminum Bound Back Binders Was Made When Tengel Invented the Automatic Lock...

AMERICAN LOOSE LEAF... BAKER-VAWTER... CHICAGO BINDER & CO... FARWELL C. J. COMPANY... FIDELMAN'S SYSTEM... JONES IMPROVED LOOSE... LIBRARY BUREAU... LLOYD W. G. CO.

MARSHALL-JACKSON COMPANY... 159-160 CLARK STREET

MILLER H. C. CO... RUBEL LOOSE LEAF MFG. CO.

SHEPPARD C. E. CO... Lubricating Candles.

FAUL WILLIAM J. CO... Lubricating Oil Pumps.

HILLS-MCCANNA CO... Lubricating Oil Pumps.

RICHARDSON-PHENIX CO... Lubricating Oils and Grease.

ALMOND LUBRICATING COMPANY... CHICAGO ENGINEER SUPPLY CO.

DEARBORN DRUG & CHEMICAL WORKS... MAGIE BROTHERS.

PENN OIL & SUPPLY CO... PRODUCERS REFINING CO.

STANDARD OIL CO. (THE) STAR OIL CO. (THE)

SULLIVAN OIL CO... X-L LUBRICANT CO. (THE)

Chicago Engineer Supply... Lubricating and Oiling Devices.

Chicago Engineer Supply... DEACON J. C. CO.

PRECISION APPLIANCE CO... Lubricators.

SWAIN LUBRICATOR CO... Lubricators for Steam Engines... ALLEN W. D. MFG. CO.

GILLESPIE JOHN... GREEN GEORGE LUMBER... CRANDALL & BROWN

CRANDALL & BROWN... CROSS C. L.

STREET-GRATFIELD LUMBER CO... HETTLER HERMAN

HETTLER HERMAN... HINES EDWARD LUMBER CO.

BAY DENOUET CO... BAY DENOUET CO.

HOUSTON GEO. T. & CO... HOWES LUMBER CO.

HOUSTON GEO. T. & CO... HOWES LUMBER CO.

HOUSTON GEO. T. & CO... HOWES LUMBER CO.

HOUSTON GEO. T. & CO... HOWES LUMBER CO.

HOUSTON GEO. T. & CO... HOWES LUMBER CO.

HOUSTON GEO. T. & CO... HOWES LUMBER CO.

HOUSTON GEO. T. & CO... HOWES LUMBER CO.

HOUSTON GEO. T. & CO... HOWES LUMBER CO.

HOUSTON GEO. T. & CO... HOWES LUMBER CO.

HOUSTON GEO. T. & CO... HOWES LUMBER CO.

HOUSTON GEO. T. & CO... HOWES LUMBER CO.



PART VIEW OF JOHN SPRY LUMBER CO'S DOCK.

JOHN SPRY LUMBER CO. WHOLESALE LUMBER

WHITE PINE, NORWAY, YELLOW PINE, HEMLOCK, FIR, SPRUCE AND OAK.

Ware. Ashland Ave. and River TELEPHONE CANAL-46

Mills at Rhinelander, Wis. Call Us for Prices

Lumber (Dealers & Mfrs.)—cont'd. Shevlin-Carpenter Co.

MARSH & BINGHAM CO. (THE)

MEARS-SLAYTON LUMBER CO.

SOUTH SIDE LUMBER CO.

FATHAUER THEO.

FINK-HEIDLER CO.

HOUSTON GEO. T. & CO.

JONES G. W. LUMBER CO.

KING W. O. & CO.

LEAVITT LUMBER CO.

MARSH & BINGHAM CO.

MESSINGER HARDWOOD LUMBER CO.

PAEPCKE-LEIGHT LUMBER CO.

PIRATT G. O. LUMBER & CO.

STONE FLANK B.

VINNEAD A. R. LUMBER CO.

WAILES LUMBER CO.

WELLS R. A. LUMBER CO. WHITE LUMBER CO.

SERRELL W. L. (THE)

ANGUERA LUMBER CO.

BENEDICT JOHN S.

GRANDALL & BROWN

FATHAUER THEO.

FINK-HEIDLER CO.

HOUSTON GEO. T. & CO.

JONES G. W. LUMBER CO.

KING W. O. & CO.

LEAVITT LUMBER CO.

MARSH & BINGHAM CO.

MESSINGER HARDWOOD LUMBER CO.

PAEPCKE-LEIGHT LUMBER CO.

PIRATT G. O. LUMBER & CO.

STONE FLANK B.

VINNEAD A. R. LUMBER CO.

WAILES LUMBER CO.

WELLS R. A. LUMBER CO. WHITE LUMBER CO.

LUNCH

Huntley Wm A Bt Dearborn... Industrial Lumber Co. Schultiz Bros. Pittsburg Joe.

