

THE FINEST DEPOT IN THE WEST—LAKE SHORE AND MICHIGAN SOUTHERN RAILWAY, at the head of La Salle Street on Van Buren, one block south of the Grand Pacific Hotel.

ZUF

1074

ZWI

J. L. PATTISON & CO.,
Plumbing & Gas Fitting,
132 Lake Street, CHICAGO.

Zufka Joseph, lab. r. 22 Hinsche
Zuhr Fredrick, mechanic, r. 535 Loomis
Zuhr Henry, carp. r. ss. 20th nr. Hoyne av.
Zuk August, lab. r. 547 W. 12th
Zuk August jr. r. 547 W. 12th
Zuk Henry, r. 547 W. 12th
Zuley Andrew (Rapp & Zuley) r. 172 W. 13th
Zulfer Anton, saloon 63 Hanover
Zulfer George, saloon 100 McGregor
Zulfer John, saloon 457 23d
Zulke Adolph, bds. 113 S. Canal
Zunck Frederik, lab. r. 24 Brown
Zur Charles, lab. r. rear ss. 20th nr. Hoyne av.
Zur Ferdinand, lab. r. ss. 20th nr. Hoyne av.
Zurburg Anthony (Mrs. J. Zurburg & Sons) r. 117 N. Clark
Zurburg Gustave (Mrs. J. Zurburg & Sons) r. 117 N. Clark
Zurburg Johanna (Mrs. J. Zurburg & Sons) r. 117 N. Clark
Zurburg J. Mrs. & Sons (Mrs. J. Gustave and Anthony) hair goods 117 N. Clark

Zurburg William, bkpr. 117 N. Clark
Zurriel Frank J. surveyor, r. 622 State
Zurmeulen Charles, tallyman Burdick, Mead & Co.
Zurmshoff Joachim, cooper, r. VanHorn nr. Robey
Zurschicovsky Stanislaus, lab. r. 65 N. May ex.
Zutzel Ludwig, shoemkr. r. 155 Clybourn av.
Zuttermeister Frederik W. cooper 730 S. Jefferson
ZUTTERMEISTER HENRY C. real est. and ins. broker 818 S. Halsted, r. 820 S. Halsted
Zutz Emil, teacher, r. ss. 21st nr. Robey
Zutz Peter, r. 847 W. 21st
Zutz Rosina, wid. Paul, r. 847 W. 21st
Zuyelmuller Anthony, lab. Staples & VanLoan
Zuyelmuller Joseph, lab. Staples & VanLoan
Zwamka Carl, bricklayr. r. 436 Arnold
Zwang Martin, clk. 120 Clark bds. 396 Clybourn av.
Zwick Joseph, hats 674 S. Halsted
Zwik Anthony, lab. r. 208 Holt av.
Zwilling Louis, baker, r. 37 Archer av.
Zwimler C. clk. bds. Eppich house
Zwitz Ferdinand, lab. r. rear 141 Mohawk
Zwisele Bernhard, saloon 68 W. Randolph

H. M. WILMARTH & BRO.,
Gas Fixtures,
CLOCKS AND BRONZES,
191 and 193 State Street,
CHICAGO.

DONNELLEY, LOYD & Co.,

PUBLISHERS

Chicago City Directory,

Chicago Business Directory,

Illinois State Directory,

The Lakeside Library, etc.

Room 1, Lakeside Building,

S. W. Cor. Clark and Adams Sts.,

CHICAGO.

Complete Novels by Sir Walter Scott, Jules Verne, and Thomas Hughes, for 10 Cts. each, in The Lakeside Library.

LAID OUT IN 1869.

16 TRAINS DAILY.



Maywood;

A SUBURB OF CHICAGO.

MAYWOOD COMPANY,

Room 32, Metropolitan Block,

Cor. LaSalle and Randolph Sts.



Maywood.

Is on the Galena Division, Chicago and Northwestern Railway, ten miles from the Wells Street Depot, and five and one-half miles from the City Limits of Chicago.

The Town was laid out in 1869, and all the buildings now there, more than two hundred in number, have been built since that time.

The town site is an elevated plateau more than thirty feet above the Desplaines River, and more than seventy feet above Lake Michigan.

These engravings were taken from photographic views, and include but a small portion of the residences and those shown are no better than those not shown.

The growth of Maywood has been steady, without speculation or excitement, as property has always been low, hence the greater inducement to improve it.

There are four schools, five organized Churches, and literary entertainments every two weeks by the Maywood Library Association.

There is no city or village organization, hence no special taxes or assessment.

There are no saloons in Maywood, but stores, shops and markets of all kinds.

The town plat is one mile and three-fourths long, by one-half mile wide.

Both Lake and Madison Streets pass through Maywood, and are both good drives from the city.

These views are all taken from Maywood, and do not include buildings in any of the various additions, of which there are several.

Sixteen trains daily stop at Maywood.

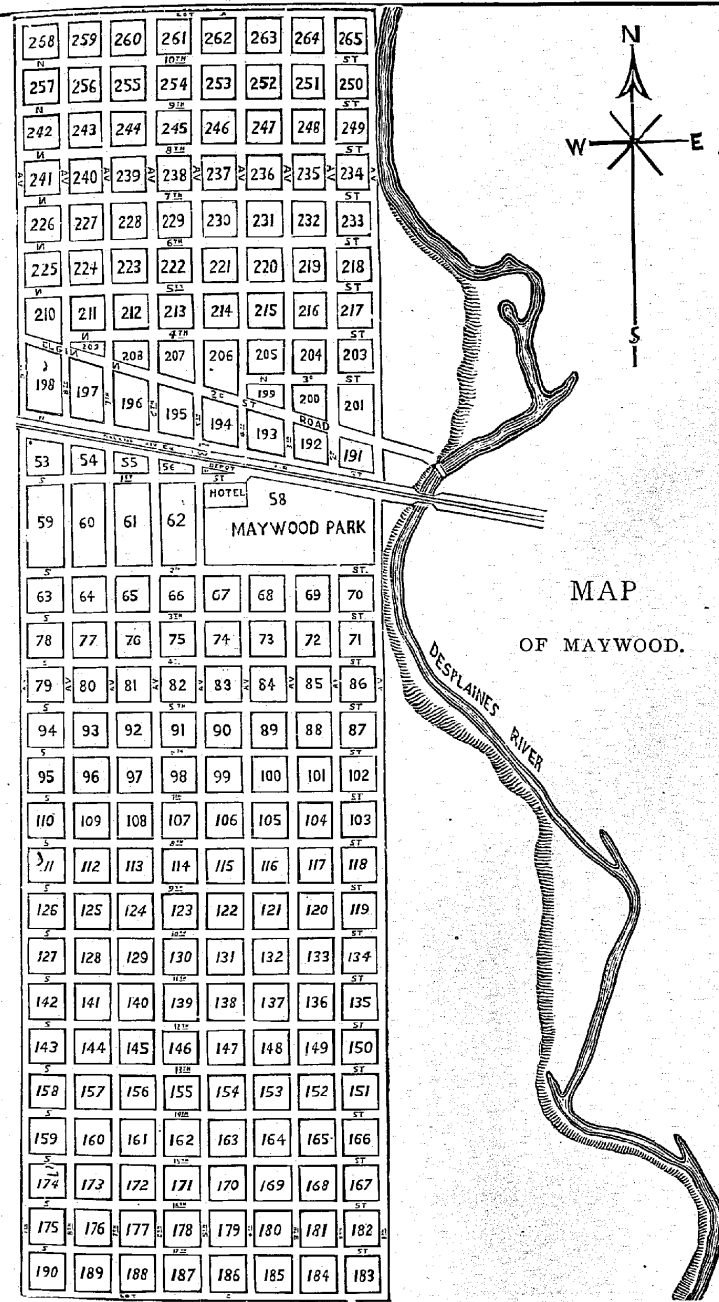

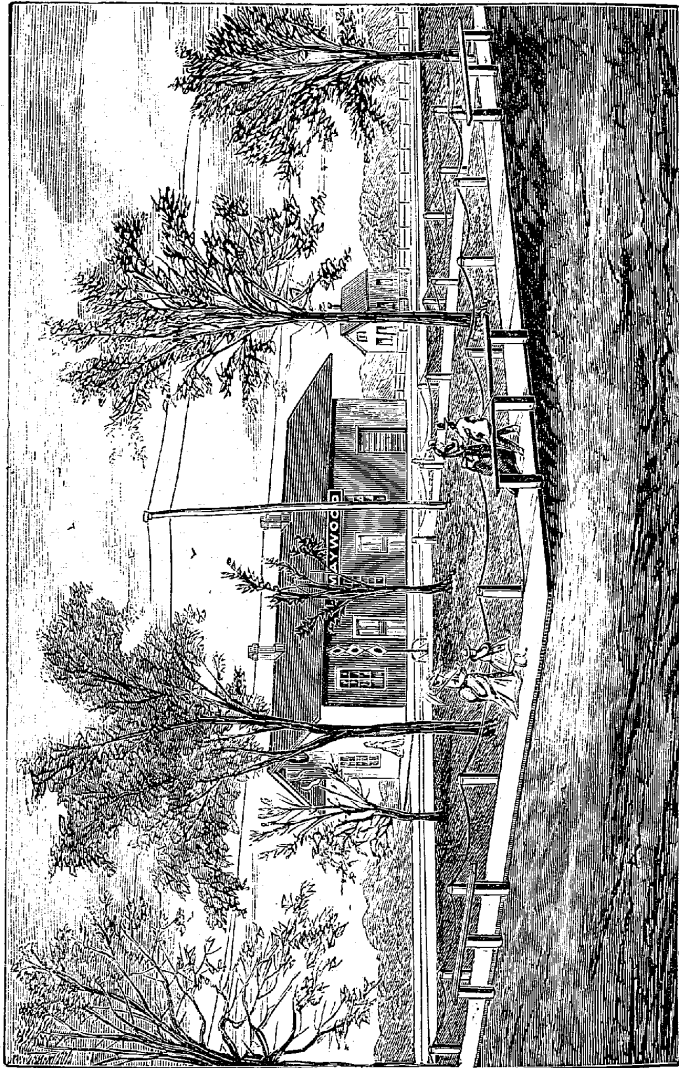

DEPOT.

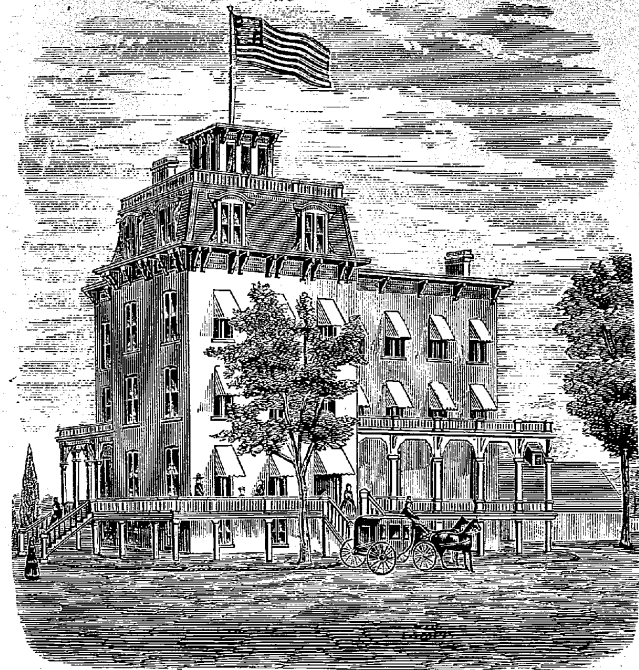

MAYWOOD HOTEL.

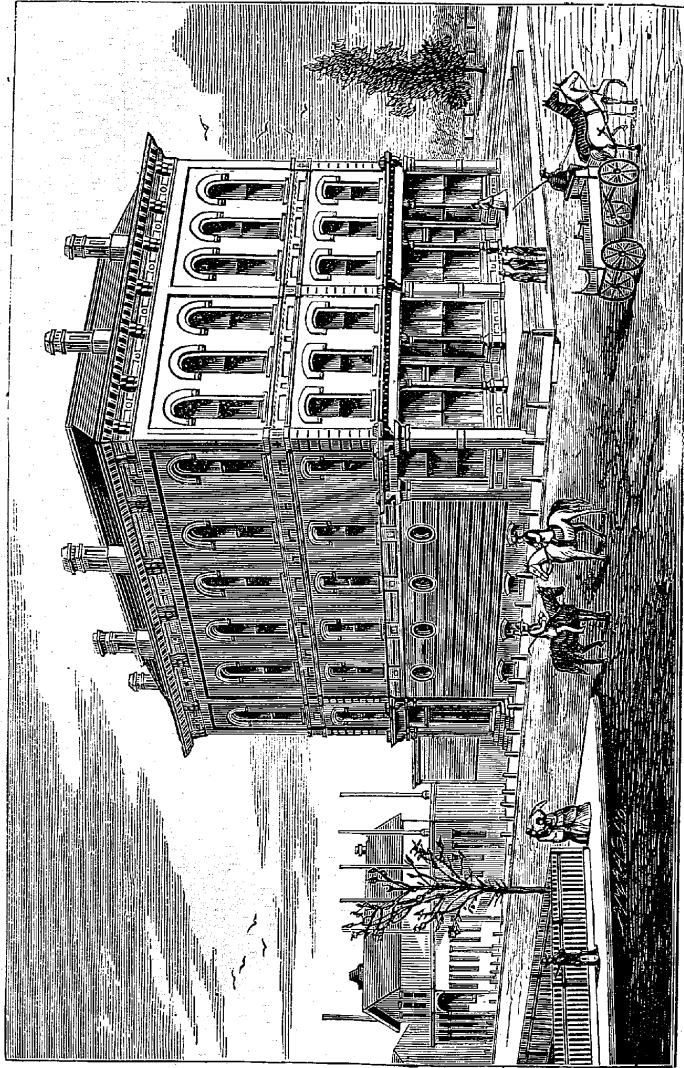

MAYWOOD HALL,
ON SQUARE 46.

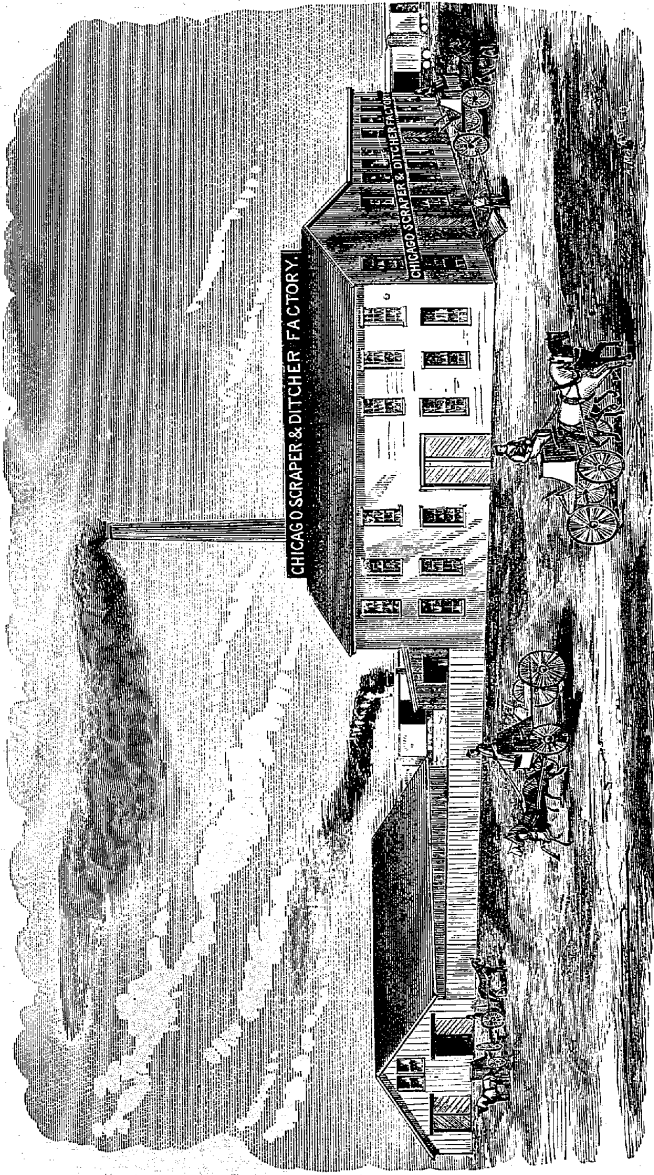

OLD CHICAGO SCRAPER AND DITCHER MANUFACTORY.
ON SQUARE 55.

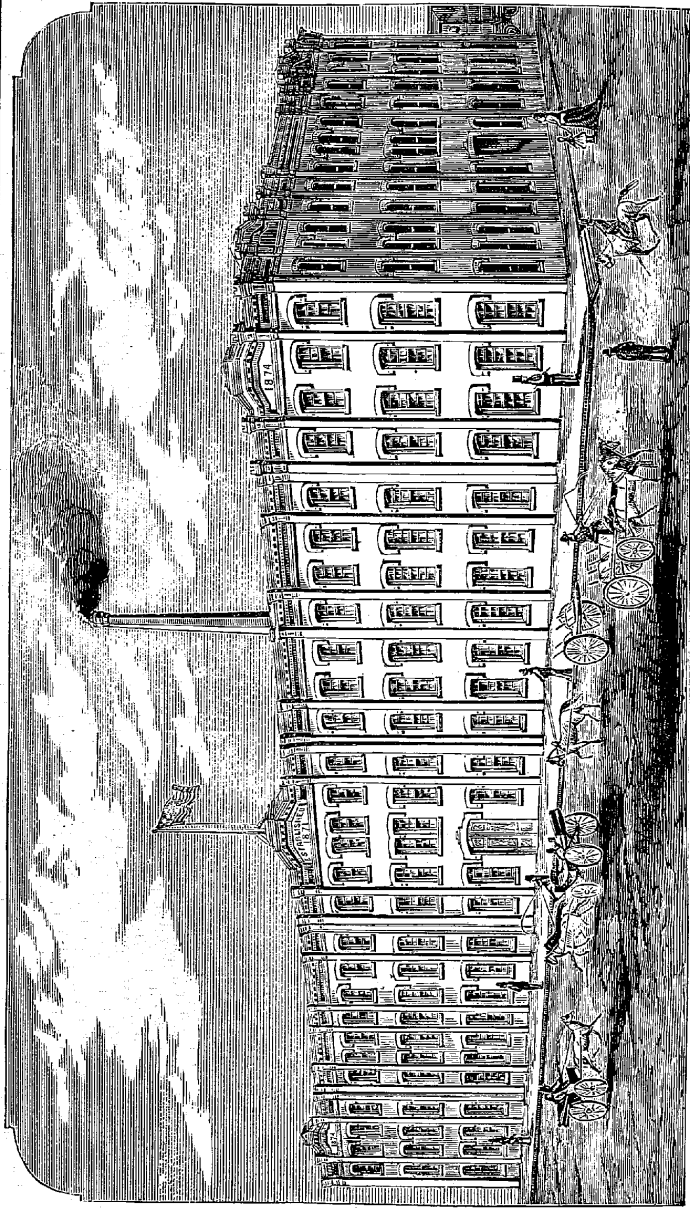

CHICAGO SCRAPER AND DITCHER MANUFACTORY.

ON SQUARE 54. BRICK, 240 FEET LONG; 110 FEET WIDE.
Office, Room 34, Metropolitan Block, corner LaSalle and Randolph Streets, Chicago.

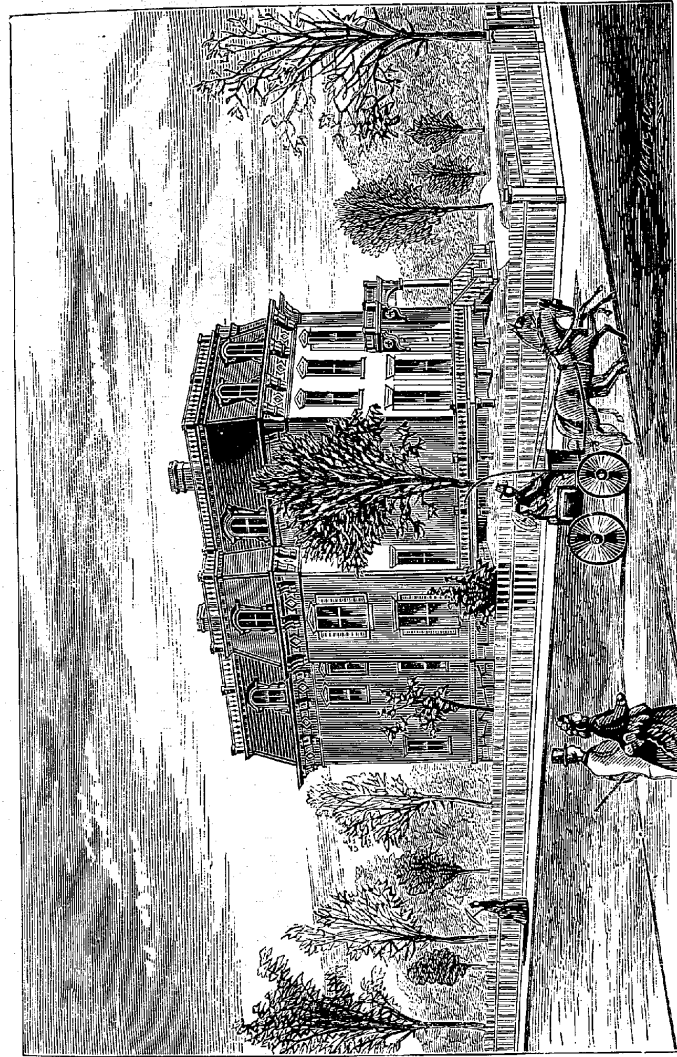

RESIDENCE OF COL. W. T. NICHOLS.
ON SQUARE 62.

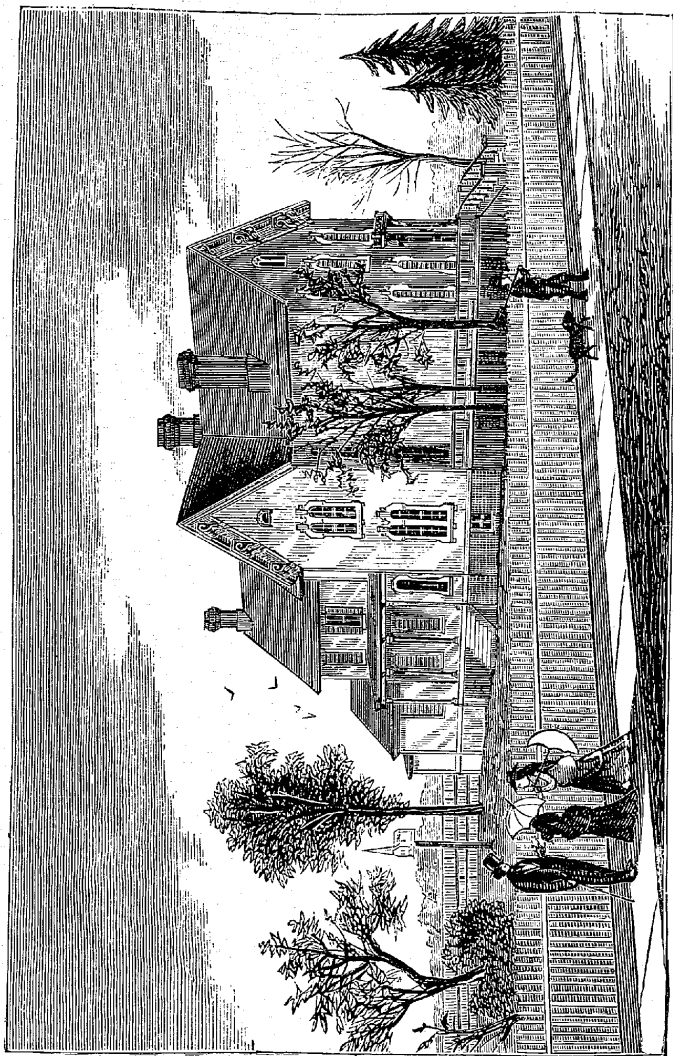

RESIDENCE OF GEO. R. HALL,
ON SQUARE 64.

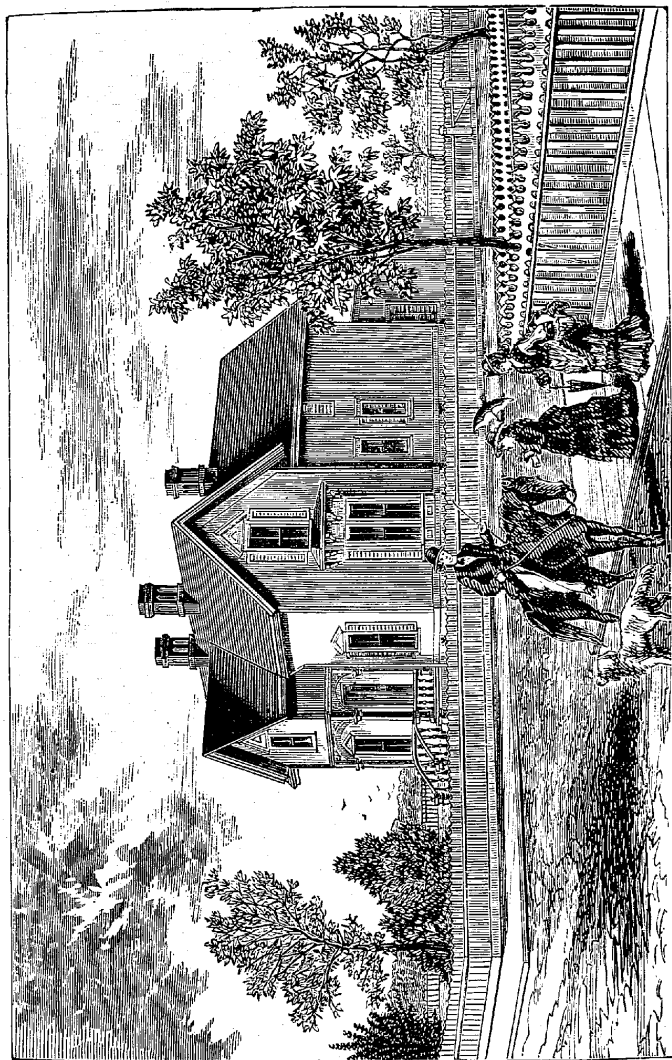

RESIDENCE OF H. W. SMALL,
ON SQUARE 66.

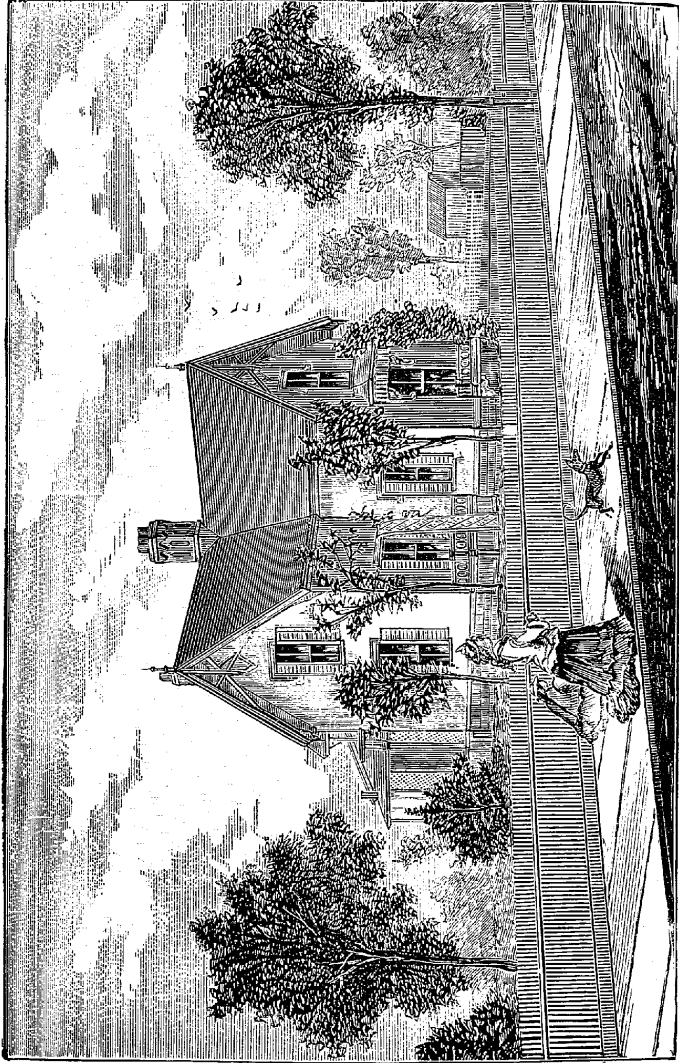

RESIDENCE OF MRS. P. S. PEAKE.
ON SQUARE 75.

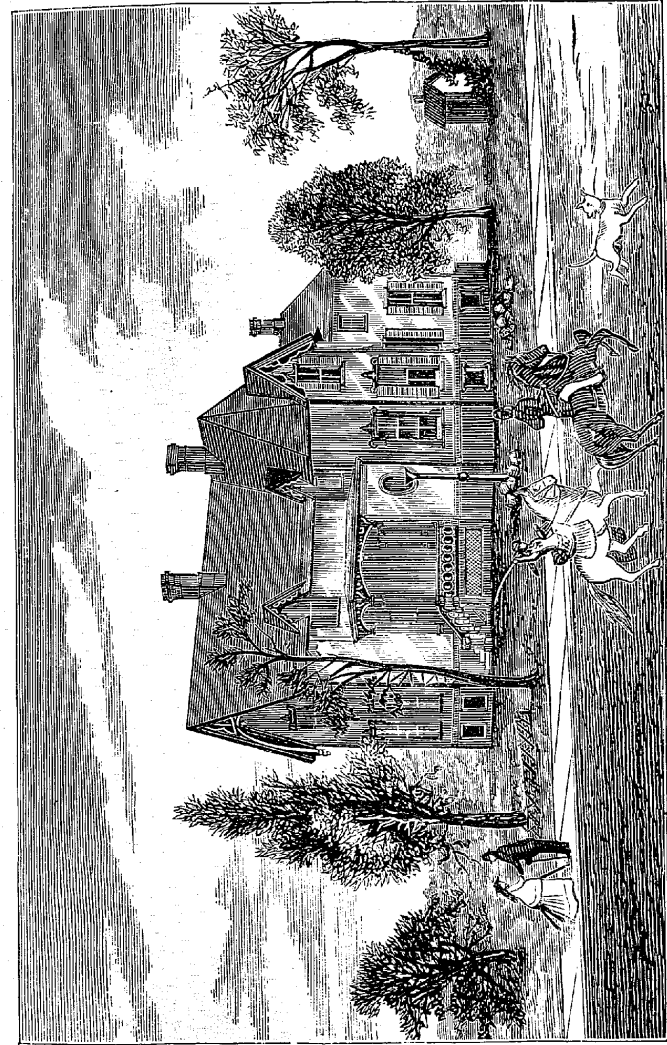

RESIDENCE OF WM. THOMAS.
ON SQUARE 237.

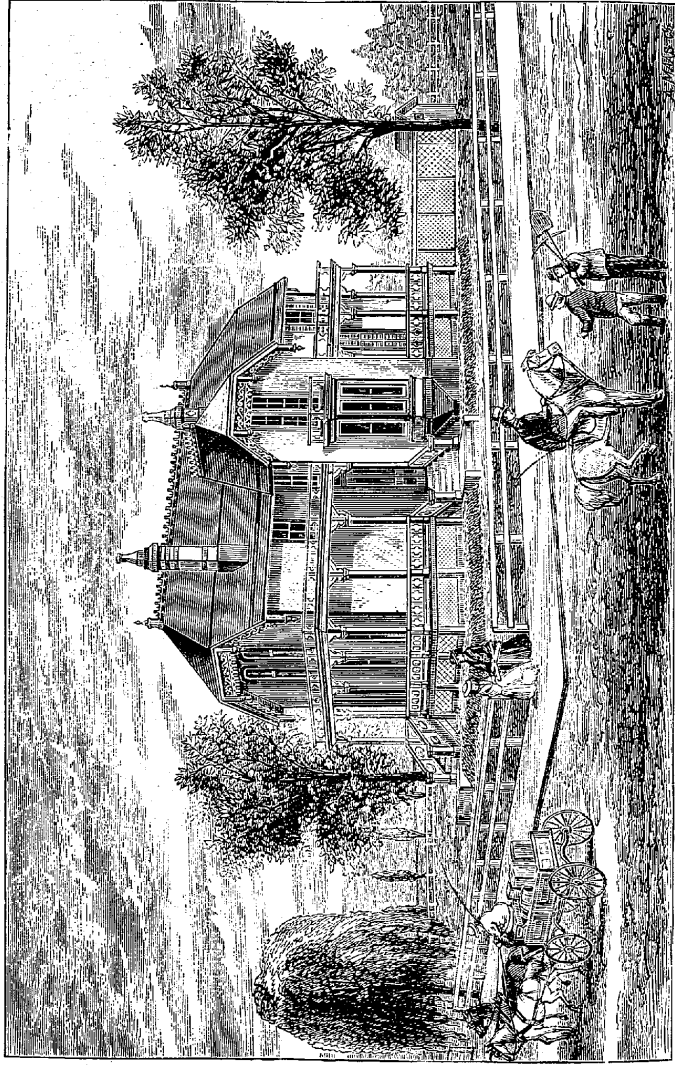

RESIDENCE OF PROF. O. S. WESTCOTT.
ON SQUARE 252.

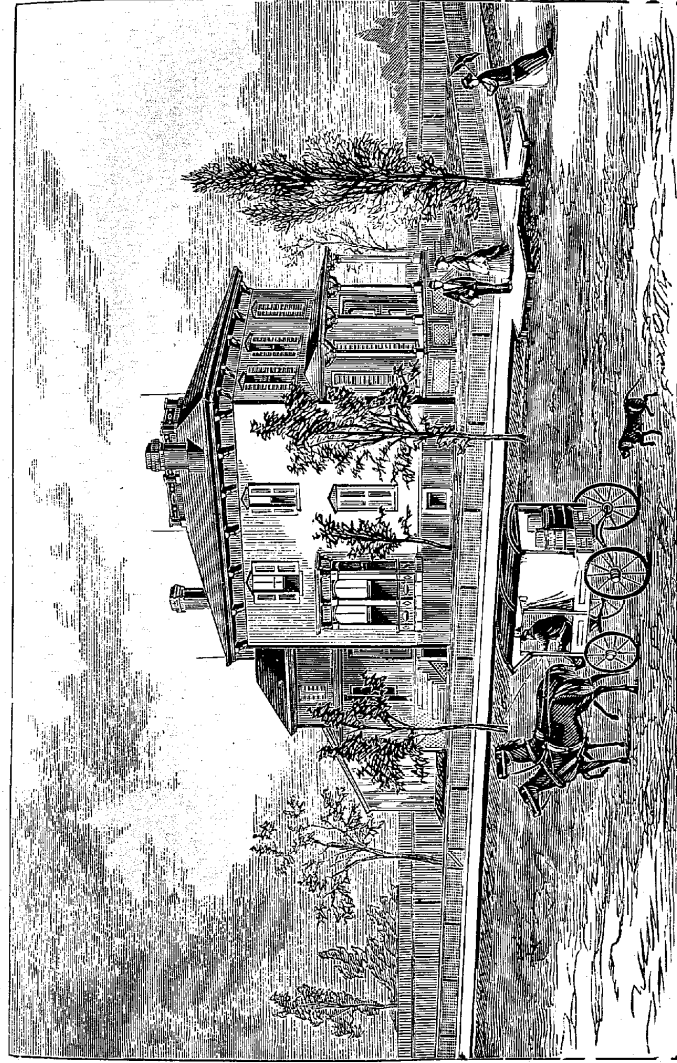

RESIDENCE OF J. M. STIMPSON.
ON SQUARE 221.

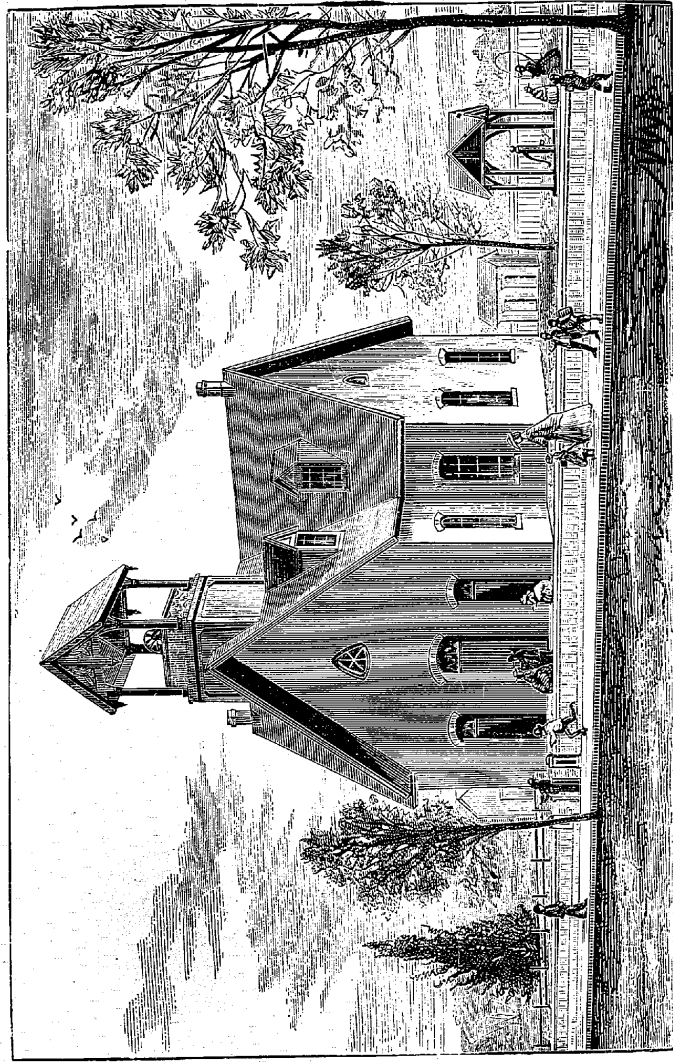

BRICK SCHOOL HOUSE.
ON SQUARE 89.

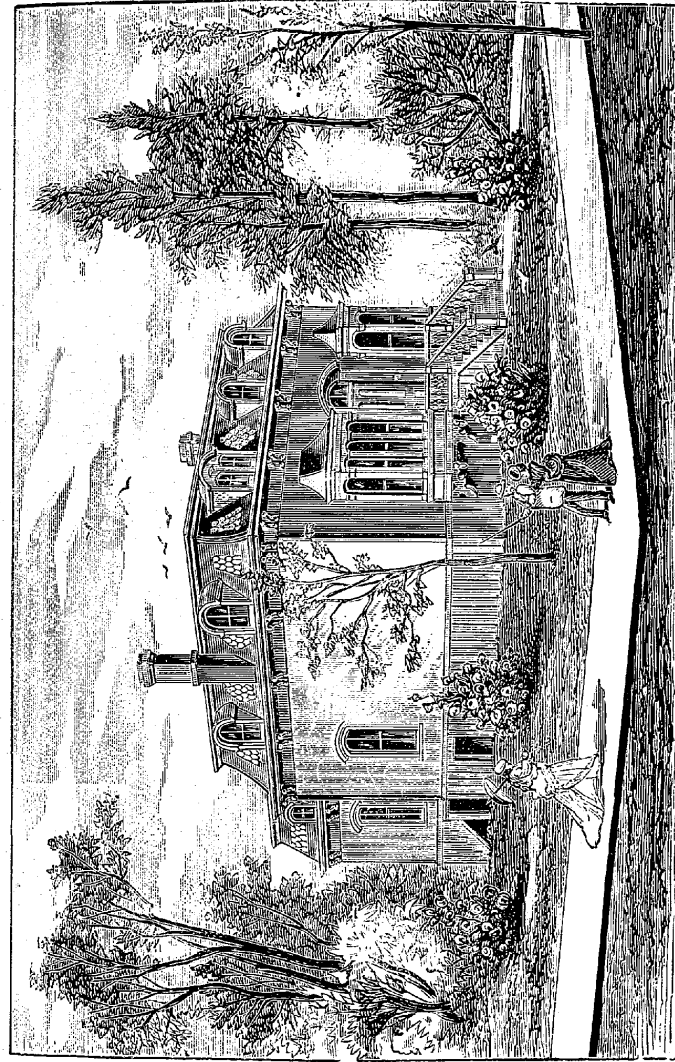

RESIDENCE OF Z. EASTMAN.
ON SQUARE 81.

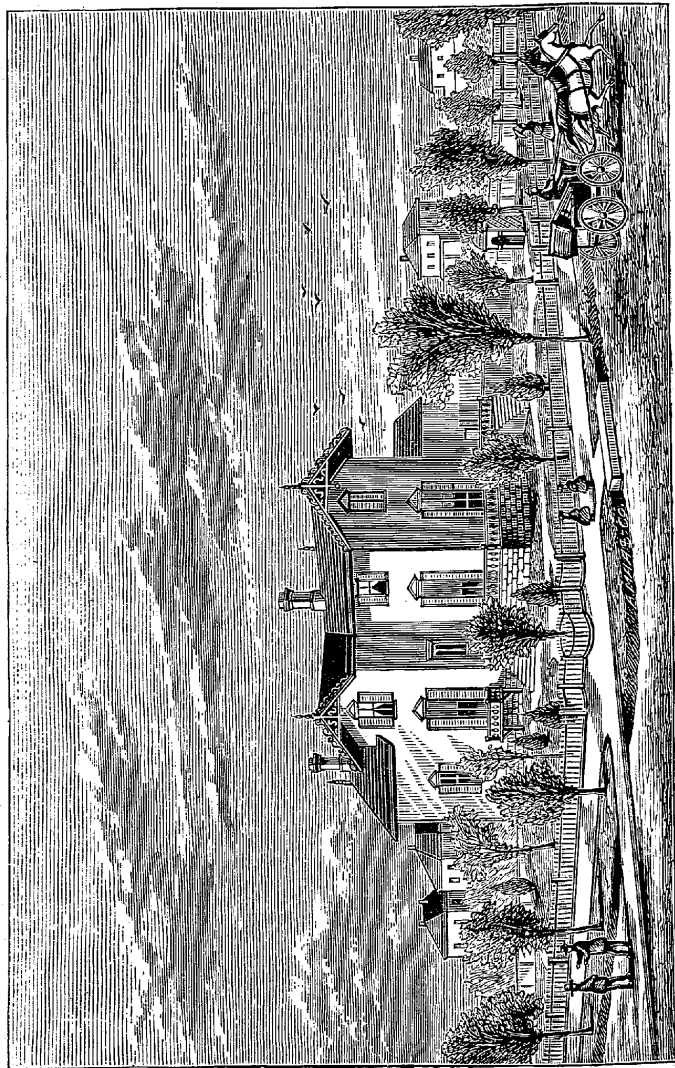

RESIDENCE OF T. H. THOMPSON.
ON SQUARE 229.

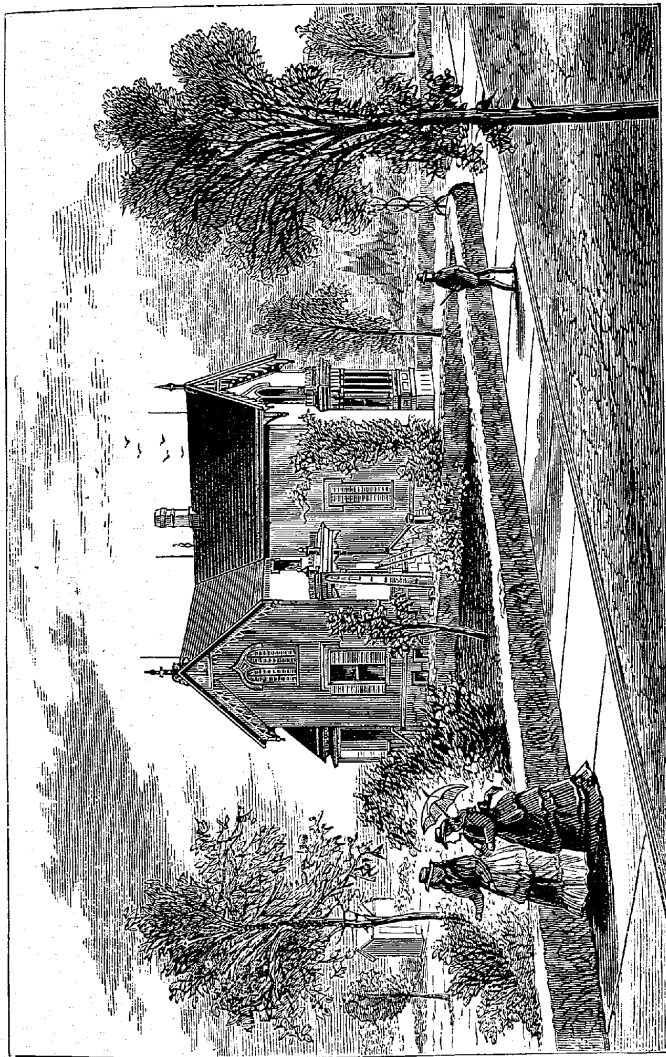

RESIDENCE OF S. H. DONALDSON.
ON SQUARE 119.

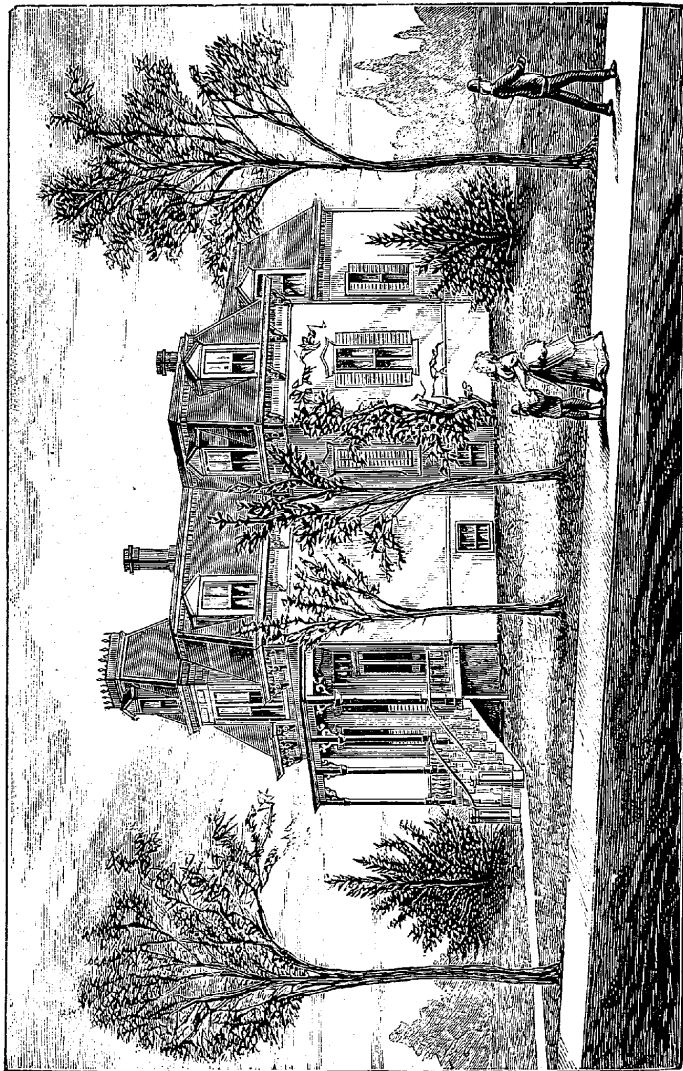

RESIDENCE OF ANTON BEDARD.
ON SQUARE 142.

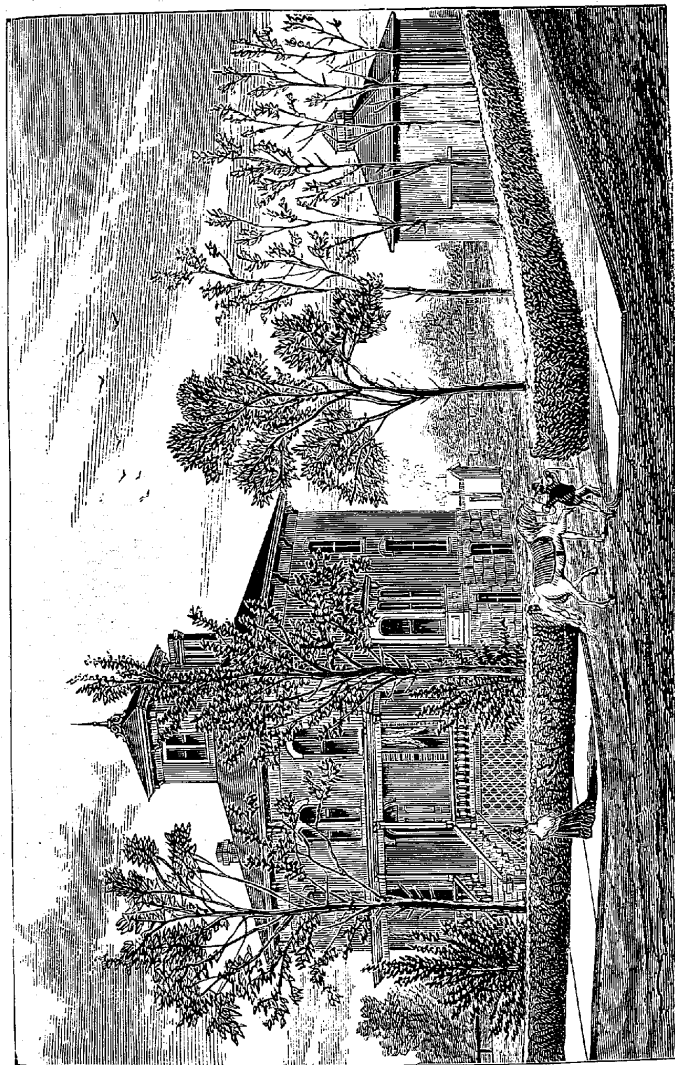

RESIDENCE OF M. C. COVELL.
ON SQUARE 126.

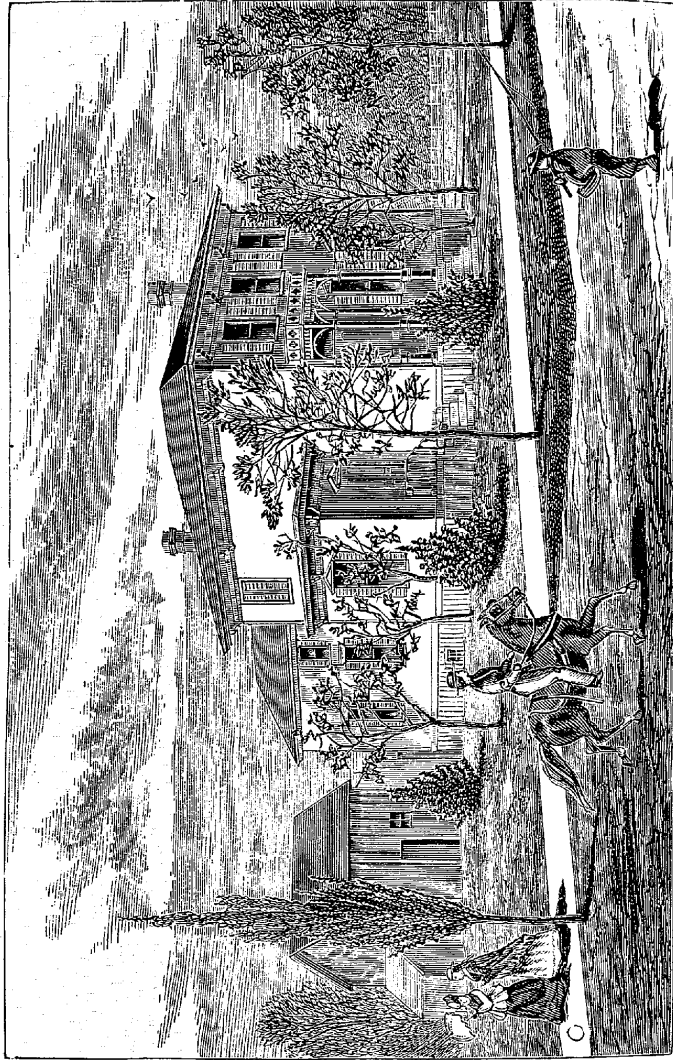

RESIDENCE OF DR. R. M. LACKEY.
ON SQUARE 59.

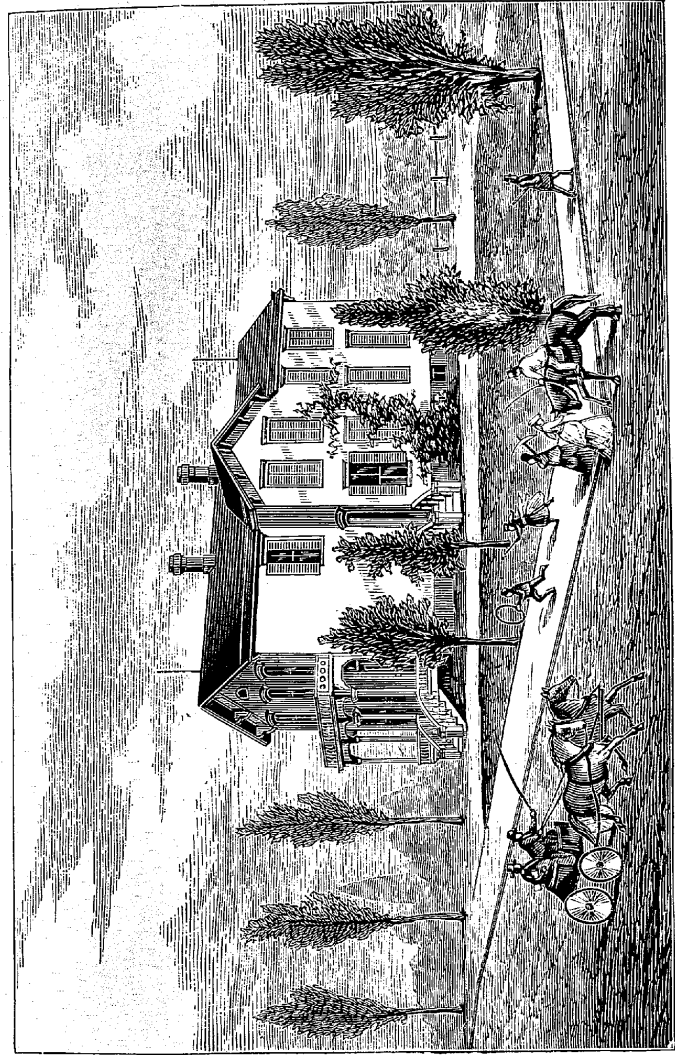

RESIDENCE OF M. V. HOTCHKISS.
ON SQUARE 120.

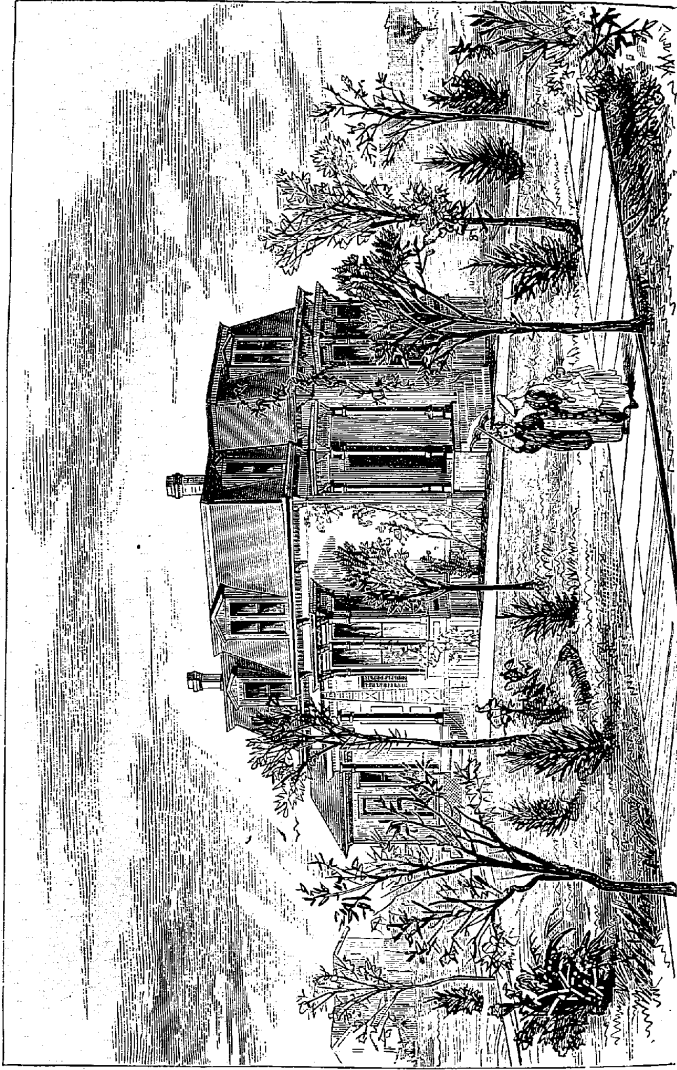

RESIDENCE OF J. F. SPAULDING.
ON SQUARE 132.

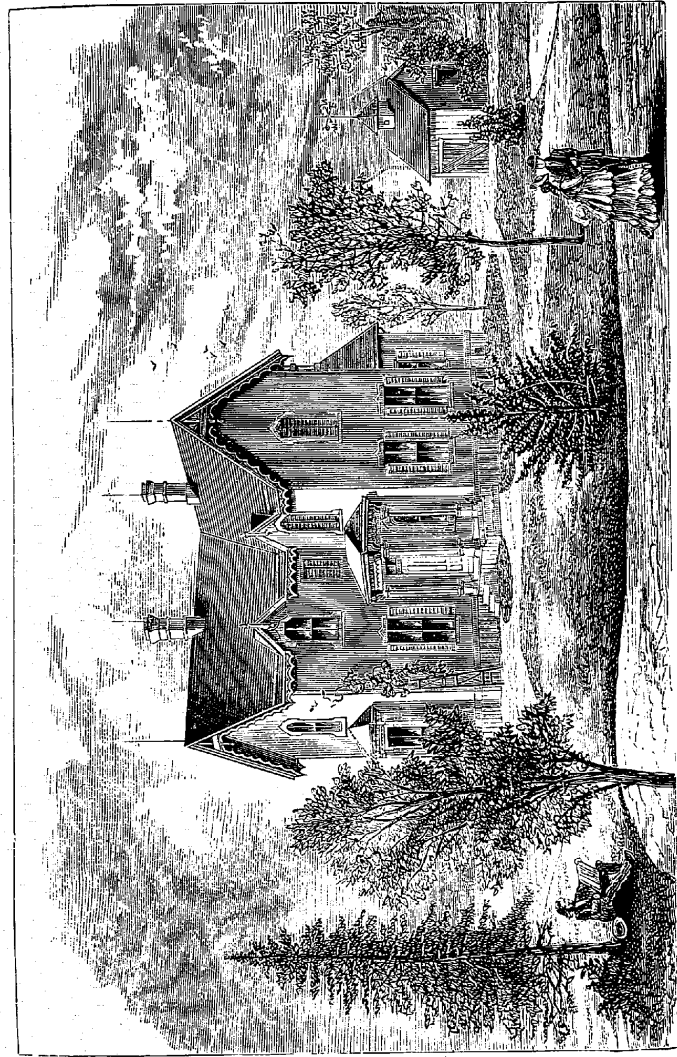

RESIDENCE OF JULIUS SILVERSMITH
ON SQUARE 138.

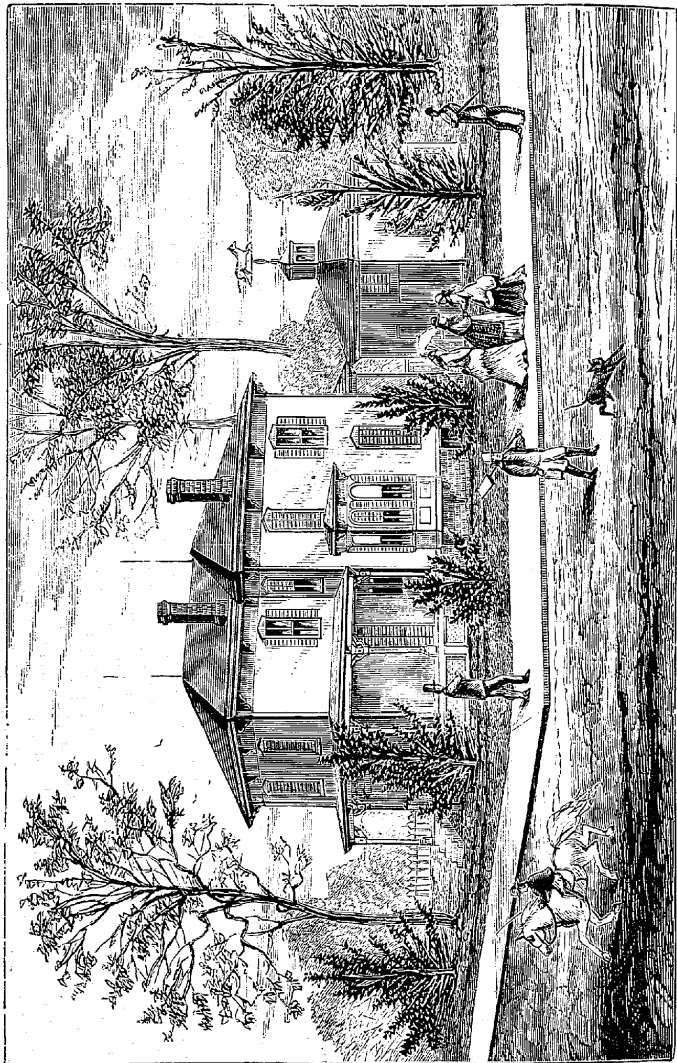

RESIDENCE OF REV. GEO. P. KIMBALL.
ON SQUARE 27.

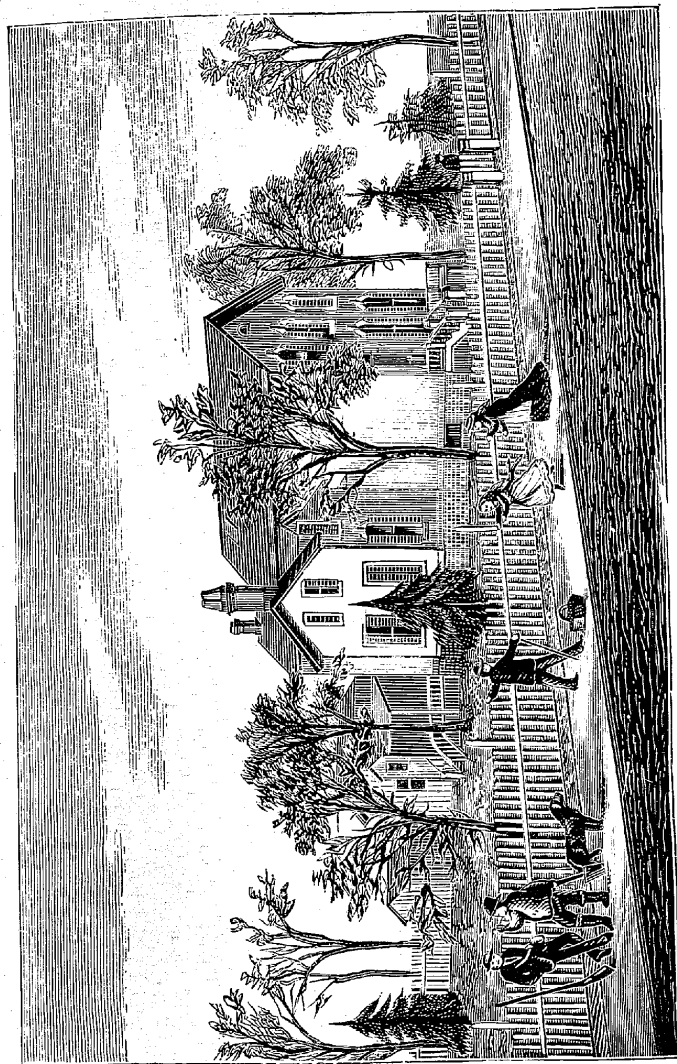

RESIDENCE OF H. BARBER.
ON SQUARE 80.

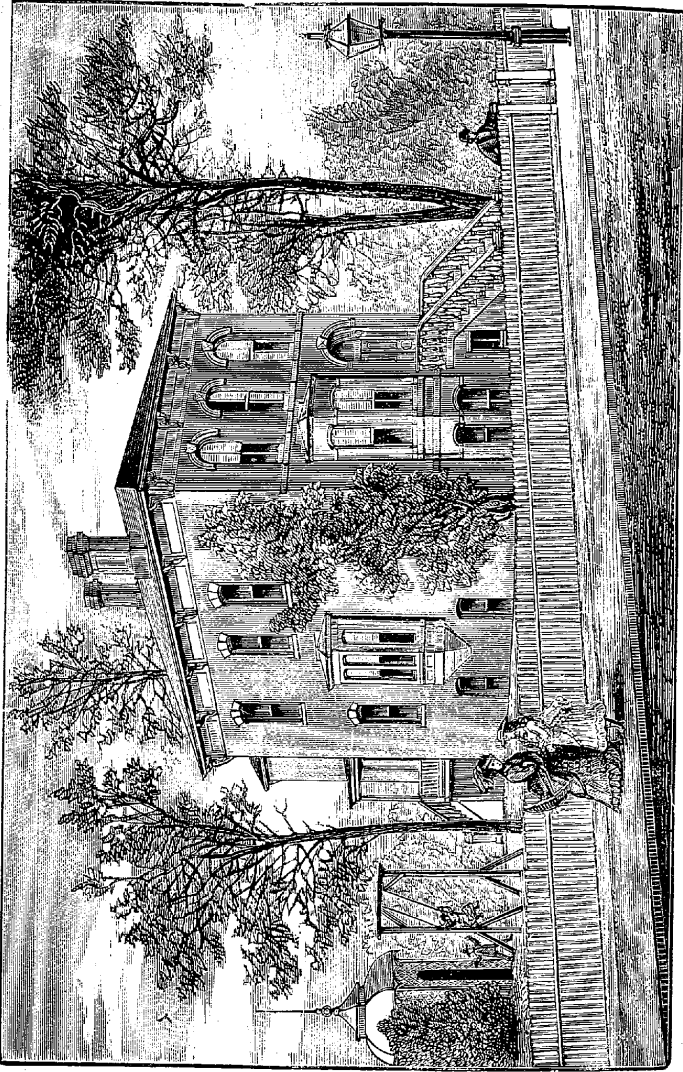

RESIDENCE OF SAMUEL SKEMP.
ON SQUARE 112.

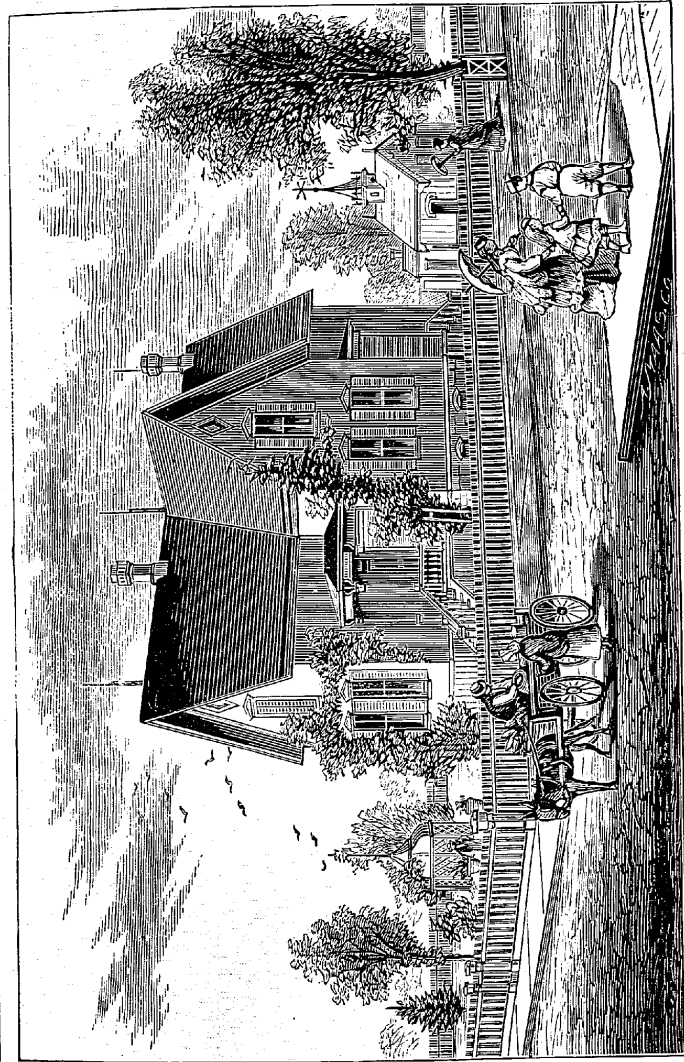

RESIDENCE OF WILLIAM CLETTENBERG.
ON SQUARE 115.

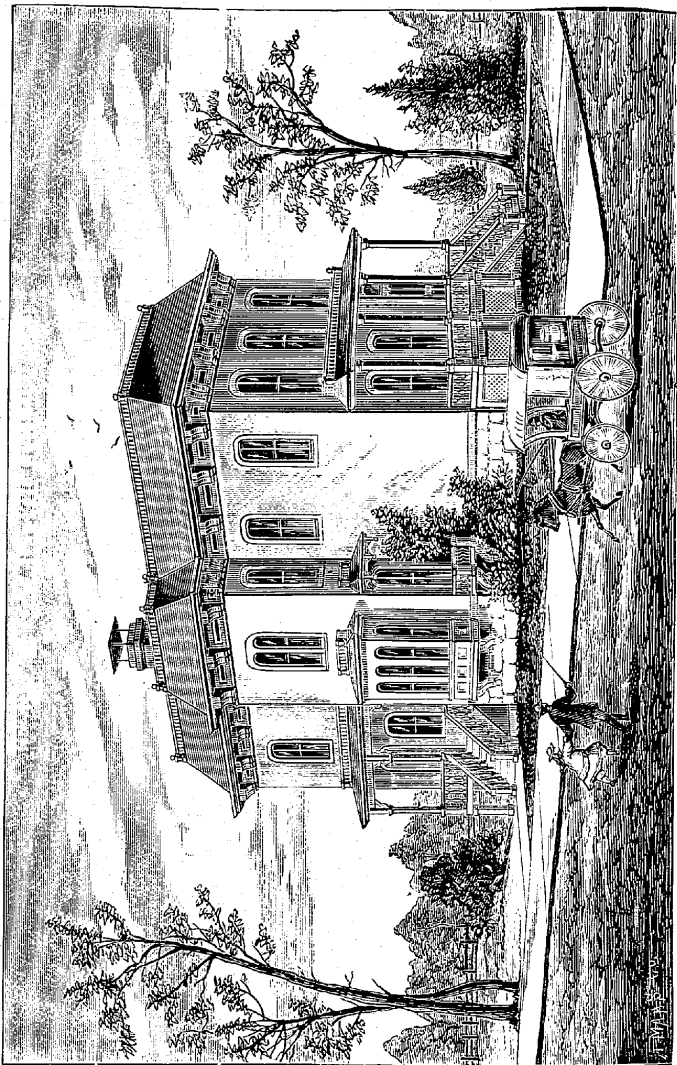

RESIDENCE OF WM. B. HOSFORD.
ON SQUARE 295. The present roof to be changed as shown.

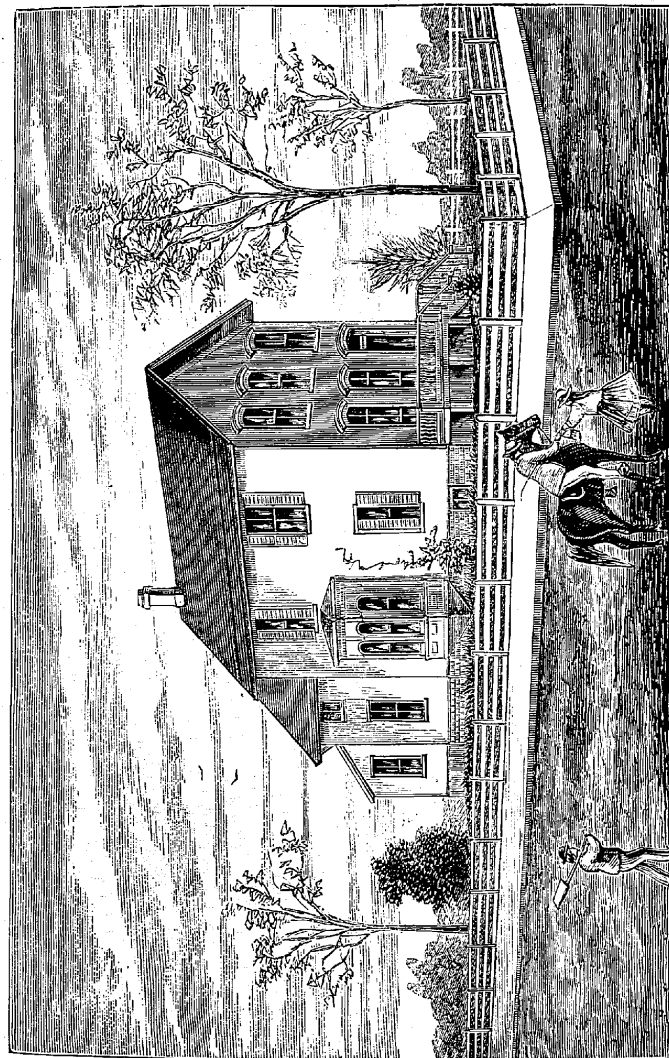

RESIDENCE OF GEO. H. BREWSTER.
ON SQUARE 261.



RESIDENCE OF M. V. HOTCHKISS.
ON SQUARE 145.

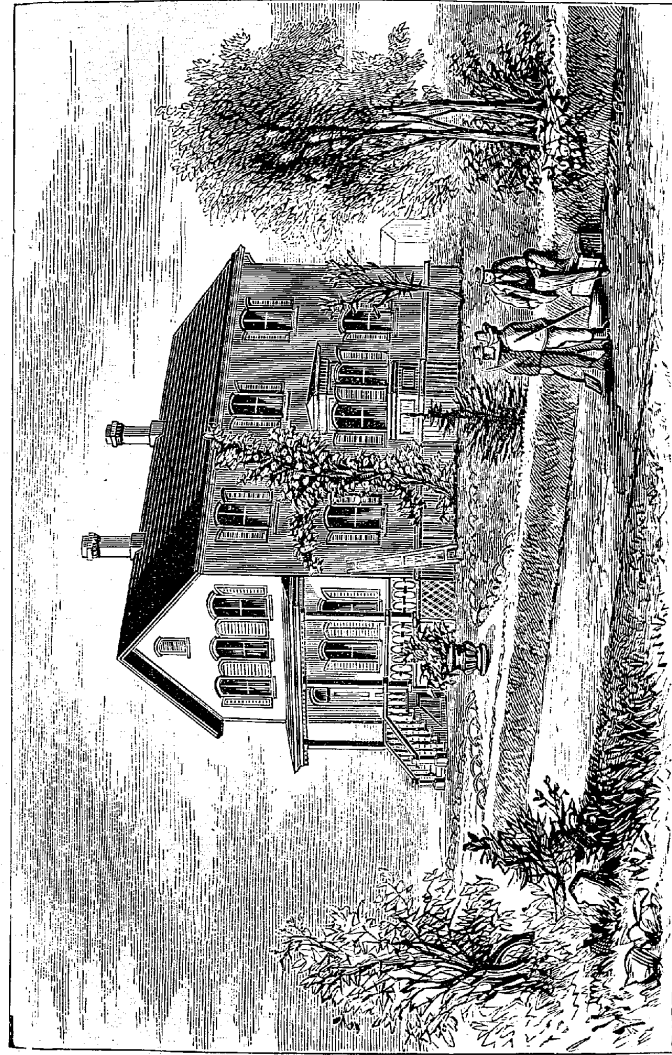

RESIDENCE OF A. A. WESTENGARD.
ON SQUARE 125.

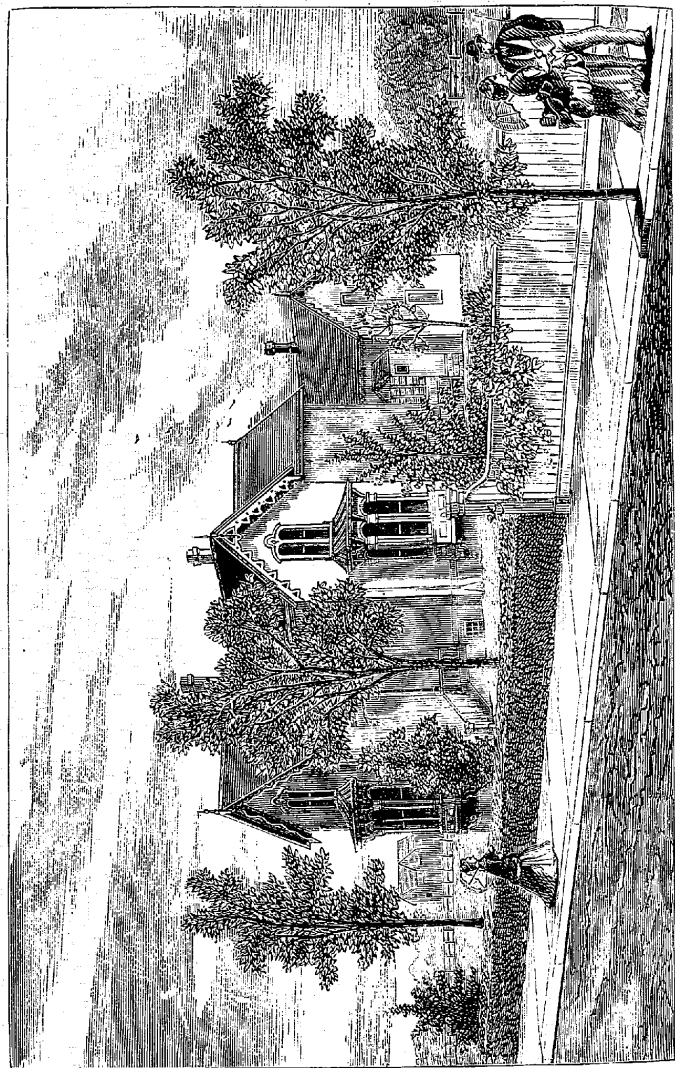

RESIDENCE OF E. E. LAWRENCE.
ON SQUARE 60.

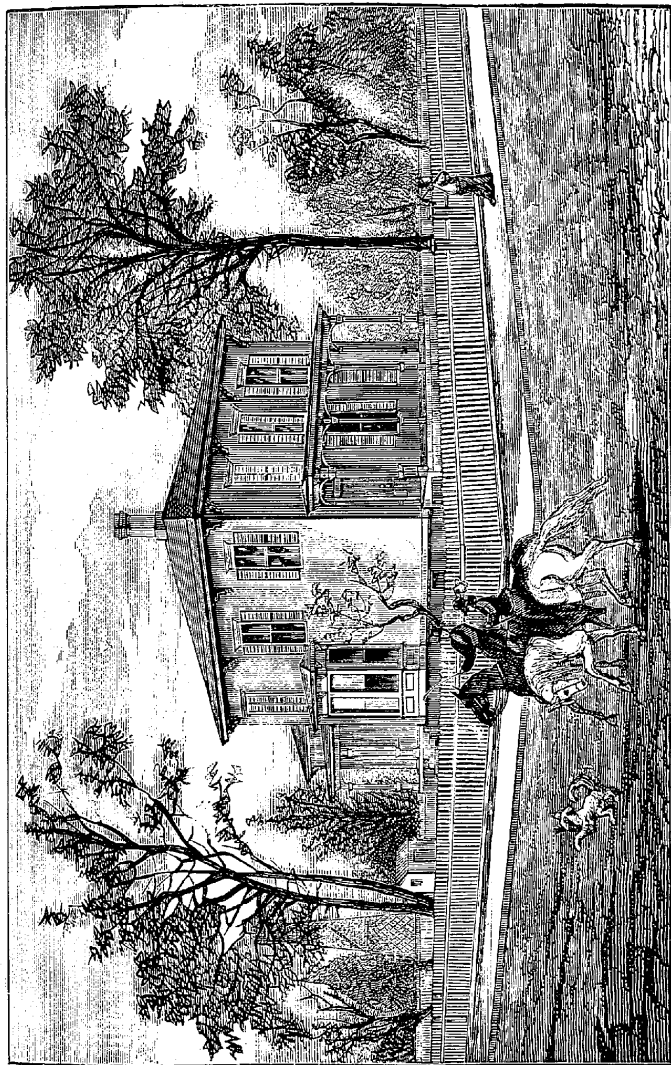

RESIDENCE OF O. H. BENSON.
ON SQUARE 61.

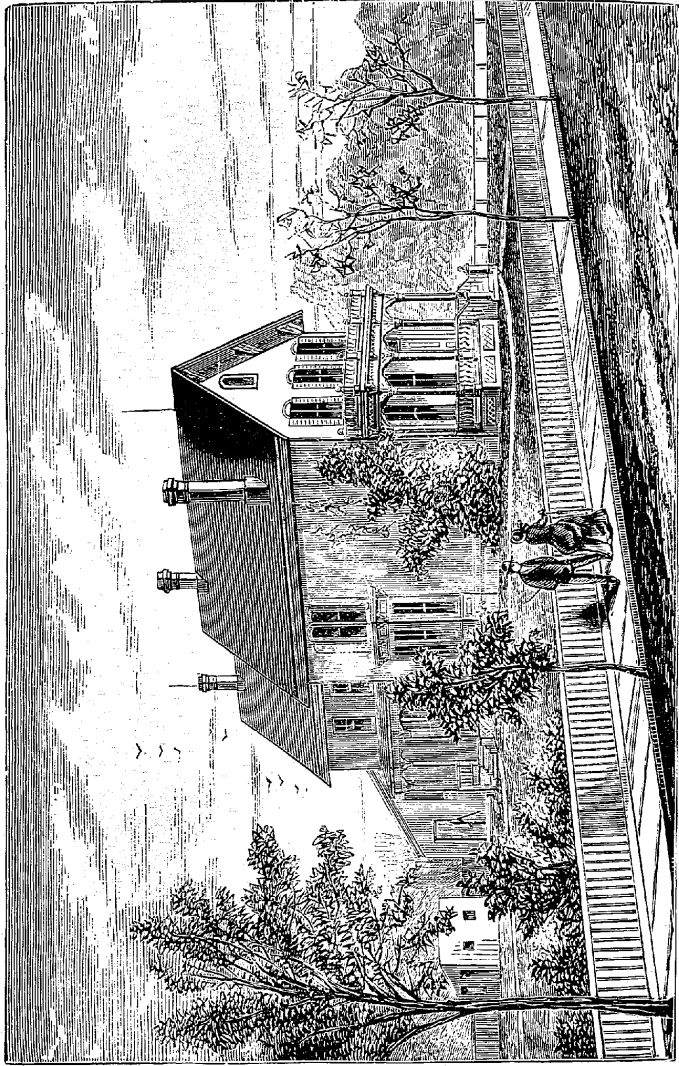

RESIDENCE OF PROF. J. K. MERRILL.
ON SQUARE 224.

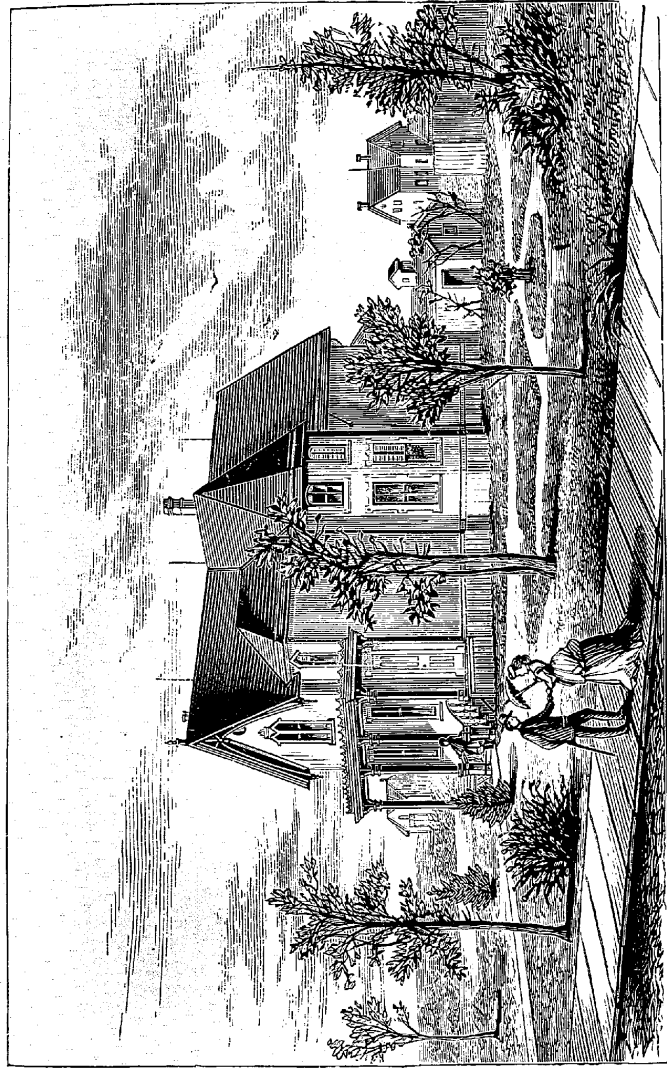

RESIDENCE OF J. FRASER.
ON SQUARE 123.

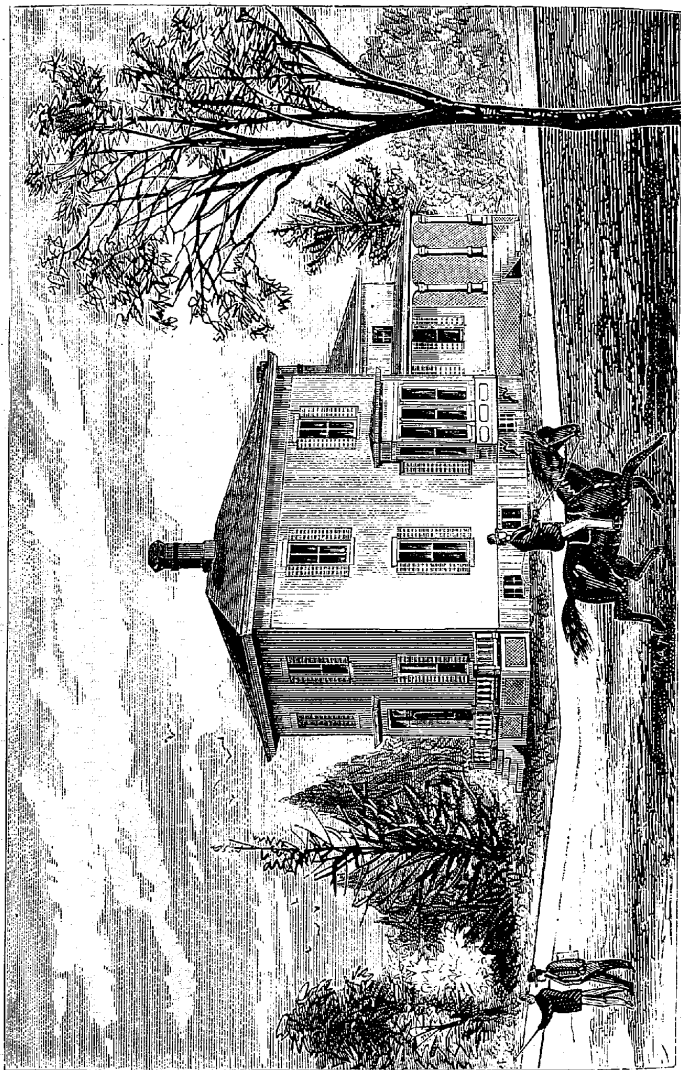

RESIDENCE OF J. H. MERRILL.
ON SQUARE 210.

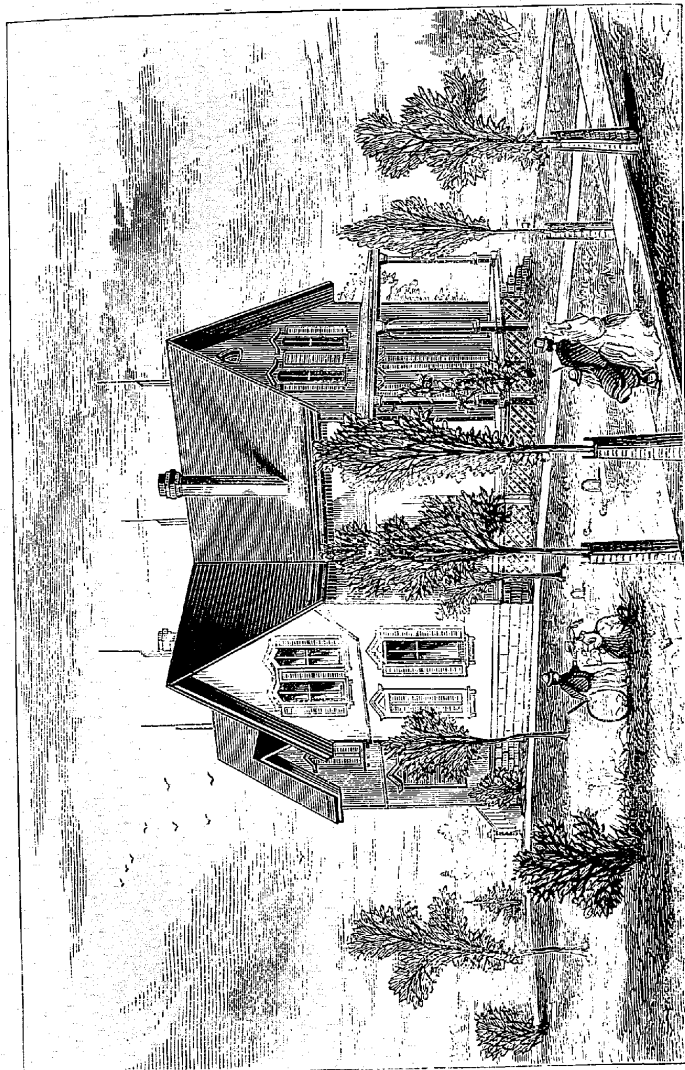

RESIDENCE OF P. SINCLAIR.
ON SQUARE 146.

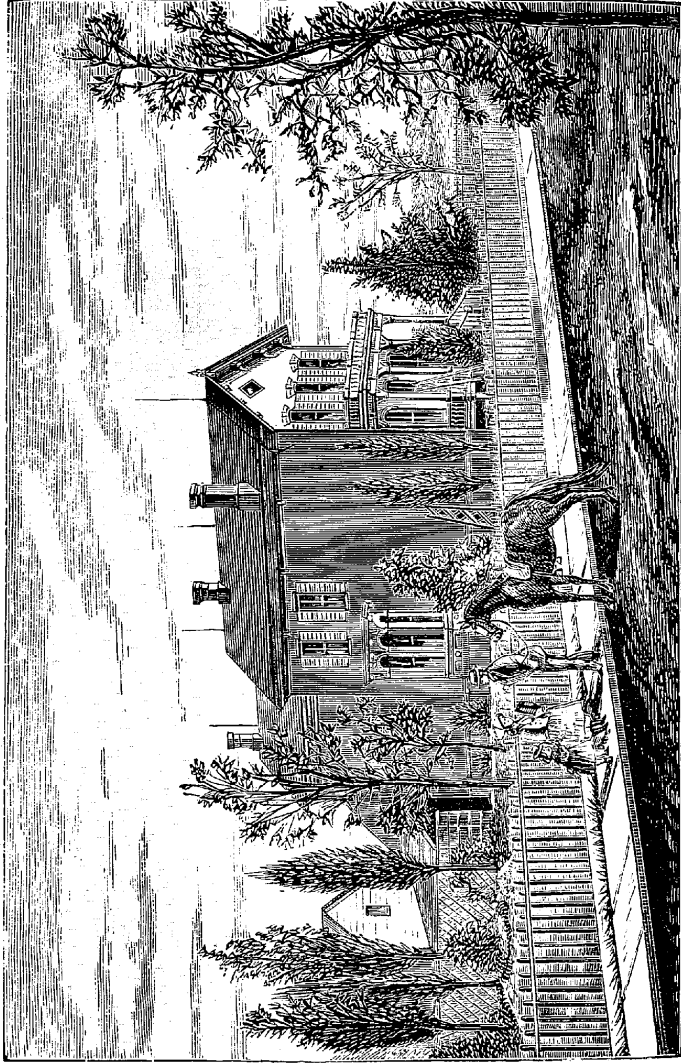

RESIDENCE OF J. F. BRABROOK.
ON SQUARE 107.

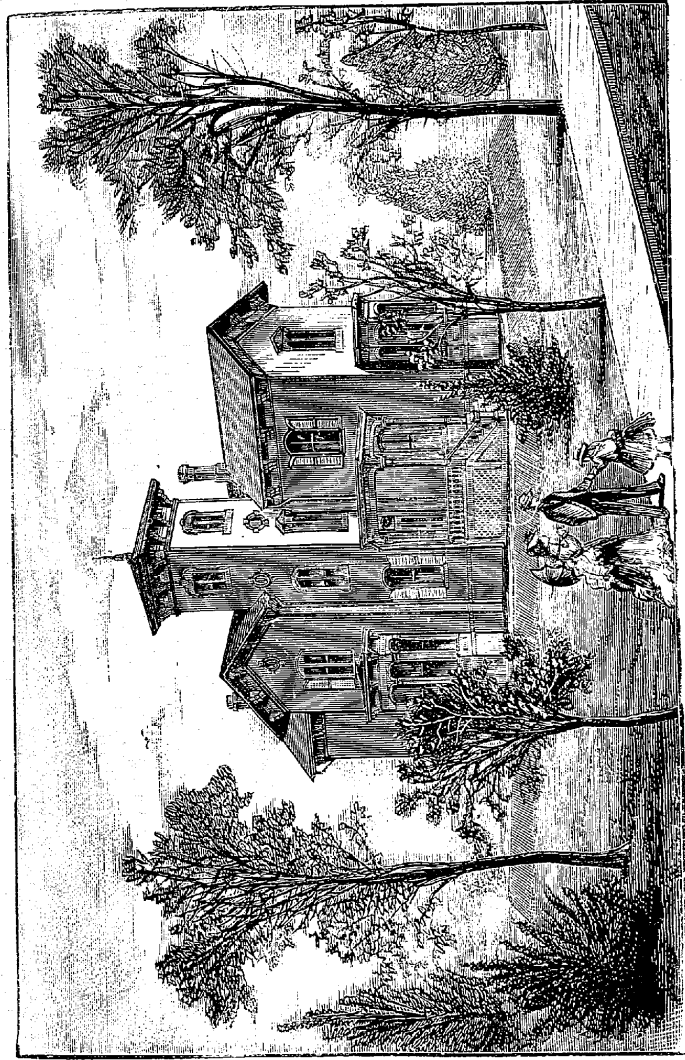

RESIDENCE OF J. Q. THOMPSON.
ON SQUARE 87.

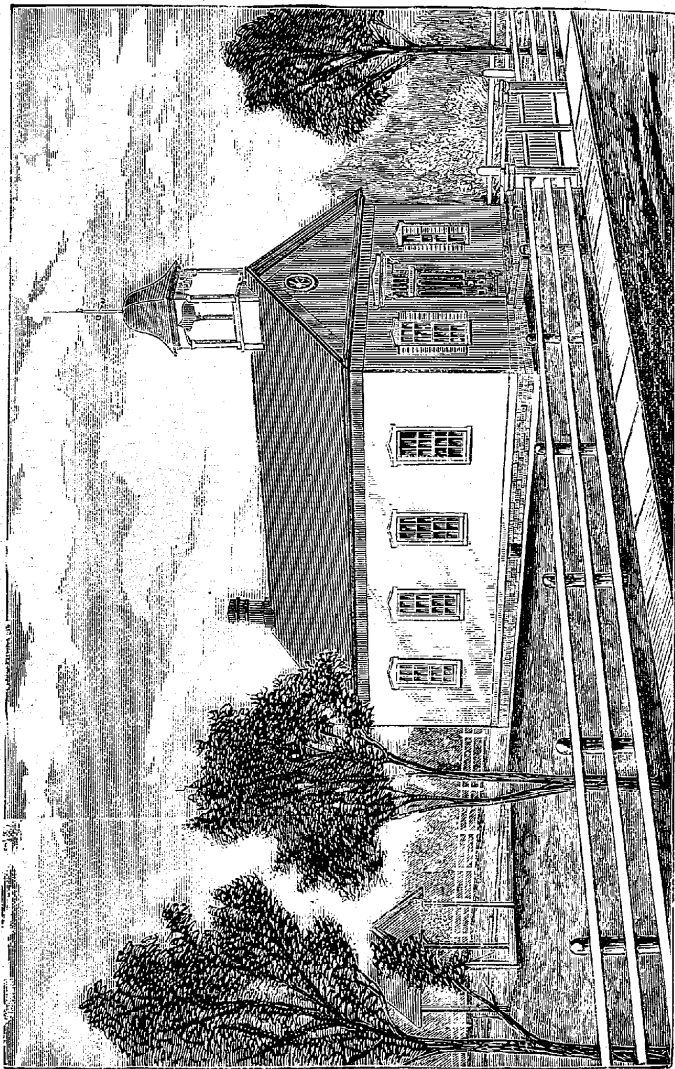

SCHOOL HOUSE.
ON SQUARE 241.

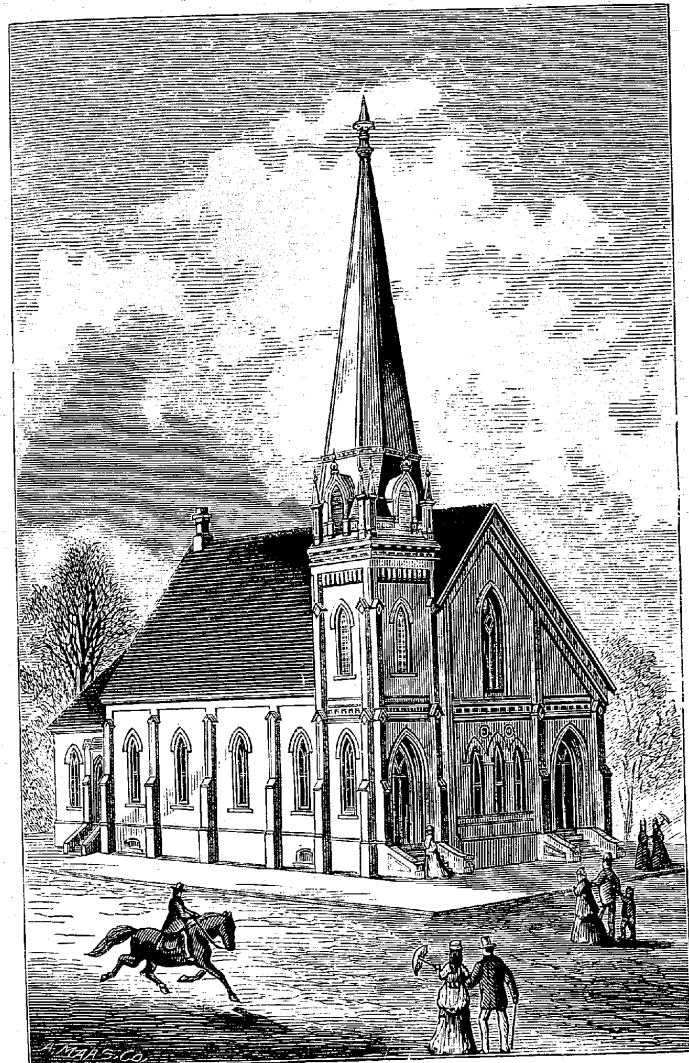

CONGREGATIONAL CHURCH.

ON SQUARE 208.

The rear part only completed, in which the services are held.

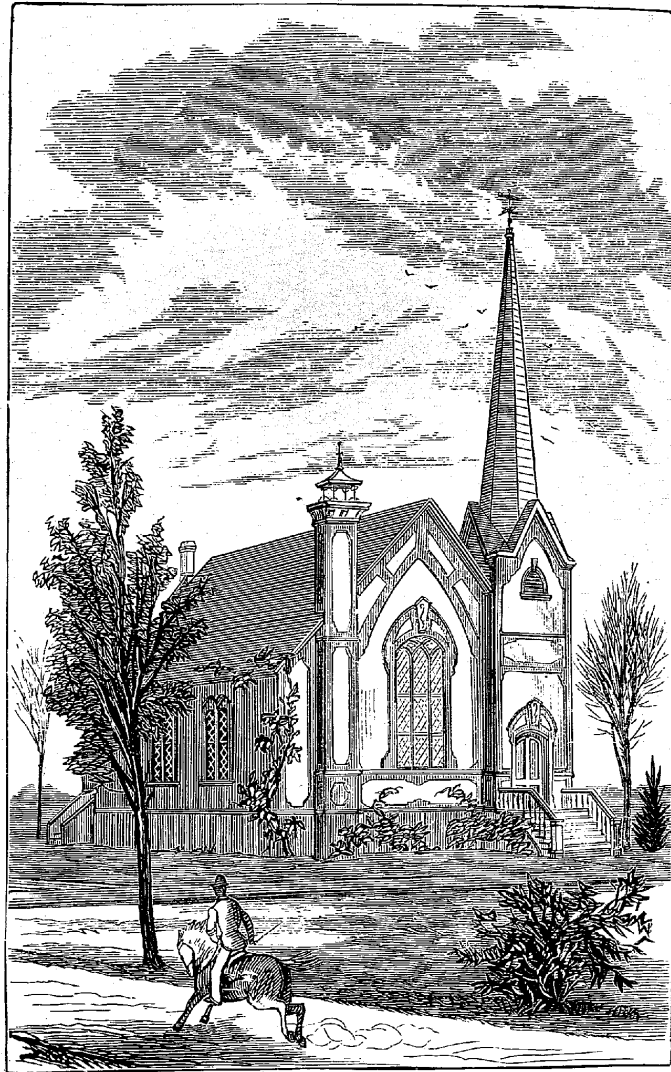

METHODIST EPISCOPAL CHURCH.

ON SQUARE 92.

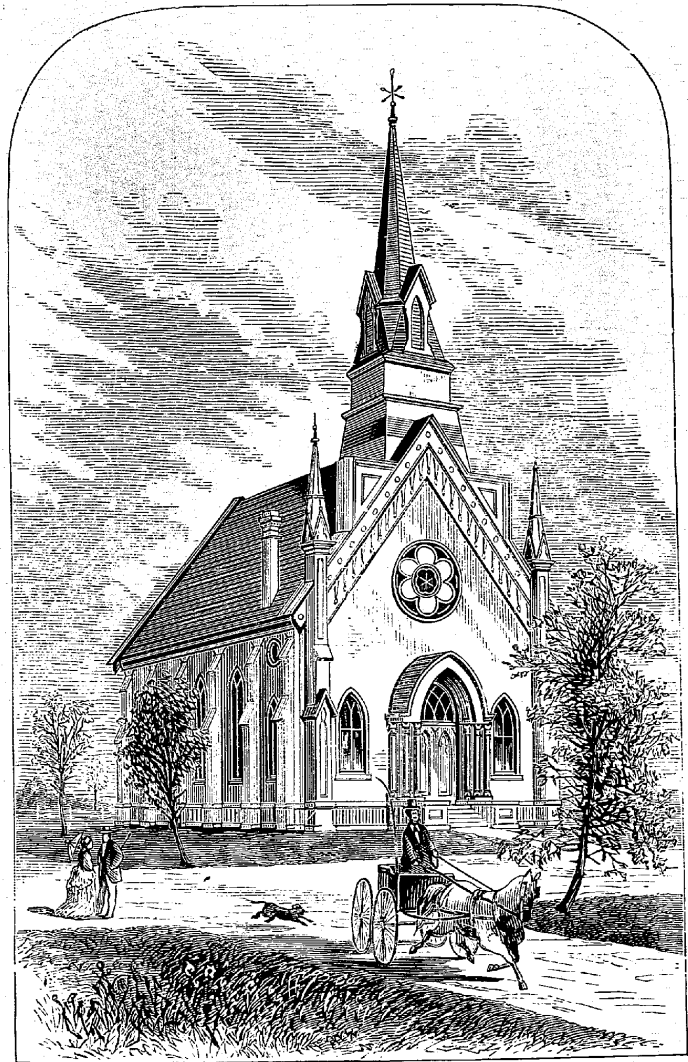

PRESBYTERIAN CHURCH.

ON SQUARE 90.