

# The Mercantile Agency.

Established in New York 1841, and in Chicago 1854.

FOR THE

## PROMOTION AND PROTECTION OF TRADE.

R. G. DUN & Co., Proprietors.

Alex. Armstrong, Manager.

(Formerly Manager of the Pittsburgh Branch, from 1854 to 1862.)

45 WABASH AVENUE,

Opposite to J. V. Farwell & Co.

### HEAD OFFICE.

R. G. DUN & Co., 293 & 295 Broadway, N. Y.

Associate Office.

E. RUSSELL & Co., Boston, Mass.

### BRANCH OFFICES.

R. G. DUN & Co., Philadelphia.	R. G. DUN & Co., Charleston.
R. G. DUN & Co., Chicago.	R. G. DUN & Co., Richmond.
R. G. DUN & Co., Pittsburgh.	R. G. DUN & Co., Louisville.
R. G. DUN & Co., Cleveland.	R. G. DUN & Co., St. Louis.
R. G. DUN & Co., Detroit.	DUN, WIMAN & Co., Montreal, C. E.
R. G. DUN & Co., Cincinnati.	DUN, WIMAN & Co. Toronto, C. W.
R. G. DUN & Co., Milwaukee.	R. G. DUN & Co., London, Eng.
R. G. DUN & Co., Baltimore.	
R. G. DUN & Co., N. Orleans.	

### CLAIMS FOR COLLECTION

Promptly attended to throughout the

### UNITED STATES AND BRITISH PROVINCES.

To those preferring to make their own Collections, we furnish on application, the address of our Collecting Attorneys without charge.

EDWARDS'

# NEW BUSINESS DIRECTORY

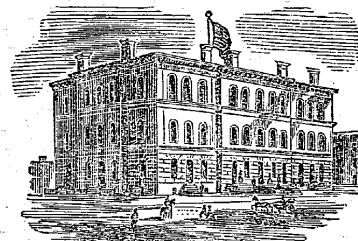

1866.

CHICAGO POST OFFICE AND CUSTOM HOUSE.

SAMUEL HOARD, Esq., Postmaster..... AUGUSTUS S. REYNOLDS, Assistant Postmaster.  
[For Commencement of Business Directory Department, see pages 787-789.]

Embracing a Classified List of all Trades, Professions and Pursuits in the City of Chicago for the Year 1866, Arranged Alphabetically for each Trade, thus exhibiting, at a glance, the full address and Special Business of her citizens.

ABS

881

AGE

#### Abstracts of Title.

Chase Bros. room 2, 46 La Salle  
Haase William H. 62 W. Randolph  
Jones, Fernando & Co. 42 Clark

#### SHORTALL & HOARD,

10 Larnon Block, Clark, ne. cor. Washinton

#### Academies.

(See also Schools; also City Register, pages 827 to 829.)

Chicago Academy, Mrs. F. E. Bird & Miss C. C. R. Borchsenius, principals, 218 Wabash av.

Palmer's Academy, Wm. D. Palmer, principal, 329 Wabash av.

#### Accouchers.

(See Physicians and Surgeons; also Midwives.)

#### Account Book Manufacturers.

MUNSON, SKINNER & CLARK,  
140 Lake

#### Acknowledgments.

HOYNE PHILIP A.  
Custom House Building. (See adv't.  
page 826)

#### Adams Machine Graining Co.

BROWN BROTHERS,  
proprietors, 46 River

56

#### Advertising Agencies.

#### COOK, COBURN & CO.

Masonic Temple. (See adv't. page 894)  
Scriven Charles H. 51 Dearborn

#### Advertising Agents.

#### CITY RAILROAD ADVERTISING AGENTS, F. A. Pierce & Co. proprietors, 20 La Salle

COOK, COBURN & CO. 11 Masonic Temple, 87 Dearborn. (See adv't. page 894)

KENNEDY ROBERT V. 48 S. Clark, room 5. (See adv't)

#### Aerated Bread, Wholesale.

Dake & Woodman, 156 Dearborn

#### Aerated Crackers, Wholesale.

Dake & Woodman, 156 Dearborn

#### Agencies, Commercial.

(See also Commercial Agencies.)

Baker William, 37 S. State

#### Agencies, Publishing.

(See also Publishers' Agents.)

#### GREAT WESTERN PUBLISHING AGENCY, Goodspeed & Co. propra.

6 Masonic Temple, 85 Dearborn

#### Agent California Associated Press.

Smith George B. 51 Clark

J. F. HUNT,  
E. BARBOUR, } Chicago.  
R. W. HALE,

F. A. HUNT,  
New York.

# HUNT, BARBOUR & HALE, IMPORTERS

AND

# JOBBERs,

3, 5 & 7 LAKE STREET,

AND

75, 77 & 79 MICHIGAN AVENUE,

CHICAGO,

Occupying the newest, most convenient and best lighted Dry Goods Warehouses in Chicago, invite the attention of the Trade to their complete and attractive Stock of

## DRY GOODS,

EMBRACING ALL THE

## NEW AND CHOICE STYLES OF DRESS GOODS,

Produced in this country and abroad, together with a full line of

American Cottons,

Woolens,

And Flannels.

HALL, KIMBARK & CO., Wholesale Dealers in Iron, Nails, Steel and Heavy Hardware, 193 and 195 S. Water street, Chicago.

AGE

883

AGR

### Agents, Advertising.

COOK, COBURN & CO. 11 Masonic Temple, 87 Dearborn. (See adv't. page 894)  
Scriven Charles H. 51 Dearborn

### Agents Agricultural Implements.

WANZER & CROMWELL,  
60 W. Lake

### Agents, Book.

(See also Publishers' Agents.)

Poe & Hitchcock, 66 Washington  
Pride & Co. room 45, Lombard Block, 109 Monroe

### Agents, Collecting.

(See Collecting Agents.)

### Agents, General.

CRANE HENRY M.  
3 Masonic Temple, 85 Dearborn  
Few George W. 13 Dearborn  
Geddes Peter, 17 Wells  
Hollingsworth's Rake Co., Washington Bur-  
gess, 254 S. Jefferson  
Valentine John R. agent for George Smith,  
17 Wells

### Agents, House.

(See House Agents.)

### Agents, Insurance.

(See also Insurance Agents.)

### PAUL & MASON,

room 6, Larmon Block

### Agents, Loan.

(See Loan Agents, also Loan Offices.)

### Agents, Manufacturers'.

Cohen D. 59 S. Water  
Cole Seth R. agent, New York Manfg. Co.  
room 5, Hilliard Block, Clark, ne. cor.  
Water  
TAYLOR, WATSON & CO. 10 La Salle.  
(See adv't)

### Agents, North American Lloyd's Steam- ship Co.

CLAUSSENIUS, CANDA, &  
SCHNITZLER, 4 S. Clark

### Agents, Passage.

(See also Passage Agents.)

MCDONNELL CHARLES, 184 S. Clark, room  
13. (See adv't. page 790)

### WARRACK JAMES,

General Western Passage Agent, 51  
Dearborn

### Agents, Passport.

(See also Passport Agents.)

### KING SIMEON W.

7 Methodist Church Block, Clark, se. cor.  
Washington. (See adv't, page 834)

### Agents, Printing Presses.

SCOFIELD, MARDER, TOEP-  
FER & CO. agents for Degener & Wei-  
ler, N. Y. 90 Washington

### Agents, Sewing Machine.

(See also Sewing Machine Agents.)

Sharp William H. & Co., Florence Sewing  
Machine Co. 100 Washington

### NORTON BROTHERS,

Leavitt Sewing Machine Co. 99 Wash-  
ington

### Agents, Stove Manufacturers.

Sard Grange, jr. agent, Jno. F. Rathbone &  
Co. 207 E. Lake

### Agents, Transportation.

(See also Transportation Agents.)

Howe N. J., Northern Transportation Co. foot  
of N. La Salle

TUTTLE JONATHAN W. agent, Western  
Transportation Co., office, S. Water, cor.  
State. See adv't, page 822)

### Agents, Type Foundries.

SCOFIELD, MARDER, TOEP-  
FER & CO. agents for Farmer, Little &  
Co. N. Y. 90 Washington

### Agents, United States Combination Lock Company.

PHILLIPS, LITTLE & CO.  
230 Lake. (See adv't)

### Agents, War Claim and Pensions.

(See War Claim and Pension Agents.)

### Agents, Wood's Reapers and Mowers.

WHITMAN CHARLES E.  
206 E. Lake

### Agricultural Implements.

Darling & Prosser, 116 and 118 Franklin  
Greenebaum Isaac, 72 Lake  
Haywood, Cartledge & Honore, 37 Lake and  
48 Wabash av.

Hibbard & Spencer, 62 Lake

### HUNT EDWIN & SONS,

84 Lake. (See adv't, page 784)  
Kretsinger W. H. & Sons, 187 S. Water  
Markley, Alling & Co. 51 Lake

### PALMER T. G. & M. W.

70 Randolph  
PHILLIPS, LITTLE & CO. 139 and 141 W.  
Lake. (See adv.)

### RICH & BLAZO,

95 Washington

### SICKLES, PRESTON & CO.

232 Lake

Business Men indorse BRYANT & STRATTON'S Colleges.

SMITH & BISS, Wholesale Grocers No. 45 South Water-street, Chicago, Illinois.

# TURNER, BRISTOL & CO.,

(Successors to Turner & Sidway.)

DEALERS IN

## LEATHER & SHOE FINDINGS,

AND IMPORTERS OF

### French and German Calf Skins,

NO. 49 LAKE ST., (until August 15th, 1866.)

NOS. 16 & 18 STATE ST., (after August 15th, 1866.)

W. H. TURNER, of Turner & Sidway. CHAS. BRISTOL, formerly with Turner & Sidway  
WM. V. KAY, of Hayden, Kay & Co.

AGENTS FOR

## TAYLOR & CO.'S

### OAK BELTING,

Manufactured at Cincinnati.

## Lyman Bridges,

DEALER IN

## BUILDING MATERIALS,

CONSISTING OF

### LUMBER, BRICK, FIRE BRICK, STONE, LIMB,

Cement, Hardware, Doors, Sash, Glass, Paints,

Mantels, Grates, Roofing Slate, Tiling,

Table Tops, Roofing, and Roofing Materials, &c.

And all kinds of Materials and Appliances that enter into the construction of Buildings.

Manufacturer of Ready-Made Houses,

AGENT FOR THE

Louisville Cement Company, New York Ready Roofing Company,  
PURCHASE AND SALE OF BUILDING MATERIALS.

Masonic Temple, - - - 85 Dearborn Street,

### CHICAGO.

Dock and Warehouse, cor. Taylor and Beech Sts. P. O. Box 2700.

HALL, KIMBARK & CO., Importers of Anvils, Vises, Coil Chain, Files,  
etc., 193 and 195 S. Water-street, Chicago.

AGR

885

ARC

Taylor Henry H., 55 to 61 South Canal  
WHITMAN CHARLES E.  
206 E. Lake

Agricultural Implement Manufacturers.

EASTER, GAMMON & BATES,  
68 and 70 S. Canal

FURST & BRADLEY, 56, 58, 60, 62 N. Jef-  
ferson, office, 46 and 48 W. Lake. (See  
adv't)

Pitts & Co. 108 W. Randolph  
Richardson J. S. room 14, 155 S. Clark  
Randell R. J. & Bro. 64 S. Canal

Agricultural Machines, Agents.

Allen Chilton B. agent, Ball's Reapers and  
Mowers, 62 S. Canal

Agricultural Warehouses.

FURST, BRADLEY & CO.  
46 and 48 W. Lake, 56, 58, 60 and 62 N.  
Jefferson. (See adv't)

Hooker & Jones, 107 Lake

MOREY ALBERT H.

194 E. Lake

MESEROLE P. S.

204 E. Lake

Air Guns.

GREBLES A.

85 Kinzie

Alarm Bell Springs.

JESUP, KENNEDY & CO.

11 and 13 S. Wells

Albums, Wholesale and Retail.

Kelly A. A. 105 Randolph

McNALLY & CO.

81 Dearborn

Alcohol and Pure Spirits, Manufactur-  
ers and Wholesale Dealers.

(See also Rectifiers; also Distillers.)

Lord & Smith, 23 Lake

North Branch Distillery Co., Sparrow M.

Nickerson, pres. office, 254 and 256 S.

Water

PIETERS BENNETT & CO.

31 and 33 Michigan av.

SHUFELDT WILLIAM T. & CO.

49 S. Water

Ale Boxes, Wholesale and Retail.

Bent & Goward, 206 E. Madison

Ale, Porter and Cider.

Downer Arthur M. 12 Rush

KNAPP CHRISTIAN,

174 and 176 Illinois

BRYANT & STRATTON'S Business Colleges in Fifty Cities.

Ale, Porter and Cider Bottlers.  
Schroedter Hugo, 109 N. Clark

Ambrotypes.

(See also Photograph Galleries.)

Bielefeld P. F. 441 N. Clark

GILLETT & PAXSON,

142 Lake

Amusements, Places of.

Academy of Music, ss. Washington, bet. Clark  
and Dearborn

Central Rink and Open Park, Michigan and  
Wabash avs. on 22d

Colonel Wood's Museum, ns. Randolph, bet.  
Clark and Dearborn

Crosby's Art Gallery, Opera House Building,  
Washington, bet. Dearborn and State

Crosby's Opera House, Washington, bet.  
Dearborn and State

German Theatre, N. Wells, se. cor. Indiana

McVicker's Theatre, ss. Madison, bet. State  
and Dearborn

Varieties Theatre, es. Dearborn, bet. Wash-  
ington and Madison

Analytical Chemists.

MARINER G. A. & CO.

194 S. Water

Anvils, Bellows, Vises, and Sledges.

HALL, KIMBARK & CO.

193 and 195 S. Water. (See adv't top  
lines of pages)

Apothecaries.

(See also Drugs and Medicines, retail; also Phar-  
macologists.)

BLISS & SHARP,

144 Lake

MEDCALFE WILLIAM H.

155 S. Clark

MULLER WILLIAM H.

130 S. Wells

PAINE JAMES D.

166 S. State

Architects and Superintendents.

(See also Carpenters and Builders.)

ARMSTRONG JOHN M.

room 48, Lombard Block, 109 Monroe

Bauer Augustus, 47 La Salle

Boyington William W. 85 Washington

Burling Edward & Co., Washington, bet. La

Salle and Wells

Carter William H. 46 Van Buren

Carter & Drake, 97 Washington

COCHRANE J. C. room 33, Lombard Block,

109 Monroe. (See adv't)

Dixon Laban B. 15 Portland Block

Furber William A. room 7, 155 S. Clark

GOTTIG, C. H. Lake, ne. cor. Clark. (See  
adv't page 896)

RAISINS, PRUNES, and DRIED FRUITS, at SMITH & BLISS, No. 45 South Water-street, Chicago, Illinois.

# CORN EXCHANGE BAG FACTORY,

183

**BAGS,**

CHICAGO,



So. Water St.,

**BAGS,**

ILLINOIS.

OF EVERY DESCRIPTION.

All the leading brands of

**COTTON SEAMLESS GRAIN BAGS,**

In good variety, and at Low Prices. Our brands of Two Bushel Bags include

**Stark A,  
Lewiston A,  
American A,**

**National A,  
Imperial A,  
Corn Exchange,  
Illinois A,**

**BURLAP OAT SACKS, 4 bushels,  
WOOL SACKS (best quality), HAM SACKS,  
SINGLE & DOUBLE GUNNY BAGS.**

COTTON AND PAPER

**FLOUR SACKS**

Of good quality, furnished at the lowest market prices.

Being the Western Branch of Messrs. W. B. ASTEN & CO., of New York, we have advantages in purchasing goods and facilities for manufacturing unequaled by any other house. The attention of MILLERS and FLOUR DEALERS is particularly directed to our superior QUARRE and EIGHTH BARREL SACKS, which may be had either plain, or neatly printed to order. We also supply Grocers, Confectioners, Tea Dealers, Bakers, &c., with PAPER BAGS of any desired size, from a Quarter pound to Fifty pounds. Having increased our facilities for Printing, customers may rely upon their orders being more promptly filled than ever before.

**HART, ASTEN & CO.,**  
183 South Water Street, CHICAGO.

HALL, KIMBARK & CO., Wholesale Carriage Bolts, Plow Bolts and Machine Bolts, 193 and 195 S. Water-street, Chicago.

ARN

887

BAG

Hawks G. W. room 14, Lombard Block, 109  
Monroe  
Loring Sanford E. Lake, ne. cor. La Salle  
**MATZ OTTO H.**  
rooms 9 and 10, Smith & Nixon's Building  
Merian James L. room 44, Reynolds' Block  
Randall Gurdon P. 20 Portland Block  
Rehwoldt Henry, office, 20 Portland Block  
Thomas William & Son, 122 and 124 Randolph  
Van Osdel John M. room 1, 83 Dearborn  
Warwick & Cassidy, Union Stock Yards  
Wheelock Otis L. room 12, 77 Dearborn

Arnold's Shaker Hoods.

**ROSENFELS BROS.**  
sole agents, 39 and 41 Lake

Artificial Eyes.

**GALE & BLOCKI,**  
202 Randolph

Artificial Flowers.

**PONCELET ADELE MADR-**  
**MOISELLE,** 217 E. Indiana  
Wetherell H. W. & J. M. 96 and 98 Lake

Artificial Limbs.

Bly Douglas, 167 1/2 S. Dearborn  
**STAFFORD CHARLES,**  
126 S. Clark

Artists.

(See Painters, Landscape and Portrait; also Sculptors.)

Antrobus John, 47 Crosby's Opera House  
Bigelow D. F. 53 Crosby's Opera House  
Brink John F. room 16, Uhlich's Block  
Darling A. E., Lake, ne. cor. La Salle  
DePelgrom S. 18 Crosby's Opera House  
DePelgrom Madame, 18 Crosby's Opera House  
Drury J. H. 40 Crosby's Opera House  
Healy G. P. A. 44 Crosby's Opera House  
Highwood Conrad, 42 Crosby's Opera House  
**JOHNSTON MARY A. MRS.**  
room 43, Lombard Block, 109 Monroe  
**KIDDER MRS. A.**  
room 11, 98 Washington  
**MERRINEAN CAROLINE L.**  
MRS. 208 State  
Rawson Albert L. 56 Crosby's Opera House  
Schubert Wm. 22 Green Bay  
Sloan Junius R. 52 Crosby's Opera House  
St. John S. H. 49 Crosby's Opera House  
Titus O. C. 46 Reynolds' Block  
Wilcox N. Botsford, room 2, 200 S. La Salle

Artists' Materials.

**JEVNE & ALMINI,**  
152 and 154 S. Clark

Assurance Company.

**STATE MUTUAL LIFE ASSU-**  
**RANCE CO.** of Worcester, Mass. F.  
Nourse, General Agent, 98 La Salle.  
(See adv't)

Astrologist.

**RAPHAEL WILLIAM, M. D.**  
213 E. Madison (up stairs). (See adv't)

Attorneys at Law.  
(See Lawyers.)

Auction and Commission Merchants.

Butters Wm. A. & Co. 44 and 46 Randolph  
**DRUKKER MORRIS,**  
127 Dearborn

Gilbert & Sampson, 47 and 49 Dearborn  
Howe John W. & Co. 41 S. Market  
Jessel E. A. & Co. 110 Randolph

**MORTON JOHN,**

Washington, cor. Market  
Rankin & Liebenstein, 177 Randolph  
Smith Peter, 75 Clark

Awnings and Tents.

(See also Sail Lofts.)

**GILBERT HUBBARD & CO.**

205 and 207 S. Water  
**PURINGTON & SCRANTON,**  
206 S. Water. (See adv't page 798)  
Sykes & Co. 87 Randolph  
**SYKES & HALL,**  
101 E. Madison

Axle Manufacturers.

**SCRIBNER, L. S. & CO.**  
Clinton, cor. Fulton

Axles, Springs, &c., Wholesale and Re-  
tail.

**BALTHIS & BROTHER,**  
207 E. Lake

Babbitt's Saleratus, Agent.

Edwards Frederick, 146 S. Water

Bag Manufacturers.

**CORN EXCHANGE BAG FAC-**  
**TORY,** Hart, Asten & Co. 183 S. Water.  
(See adv't page opposite)

Northwestern Bag Factory, James McCauley  
& Co. proprs. 211 S. Water

**NOYES & BROWN,**

45 S. La Salle. (See adv't page on front  
cover)

Bags, Bagging and Ropes.

Chapman J. & H. 139 S. Water

**HART, ASTEN & CO.**

183 S. Water. (See adv't page opposite)

The Best Bookkeepers are Graduates of BRYANT & STRATTON'S Colleges.

We sell our TEAS at the Smallest Profits, SMITH & BLISS, No. 45 South Water-street, Chicago, Illinois.



BOHNS  
MILWAUKEE  
STEELE  
MILWAUKEE  
MILWAUKEE

PRACTICAL HOUSE AND SIGN

**P A I N T E R ,**

GRAINER AND MARBLER.

Calcuttining, Paper Hanging and Glazing.

NO. 308 STATE STREET,

CHICAGO, ILLINOIS.

HALL, KIMBARK & CO., Manufacturers of hand pointed Horse Nails, 193  
and 195 S. Water-street, Chicago.

BAK

889

BAN

**Bakeries.**

Andrus William E. 305 State  
Aner John, 264 S. Wells  
Bach Henry, 180 Cottage Grove av.  
Bartlett William K. Mrs. 84 N. Peoria  
Bebee William, Lincoln av. nr. Sedgwick  
Bechtloff Joseph, 186 E. Indiana  
Beehler & Leibbrandt, Archer rd. cor. 22d  
Bell James, 171 W. Madison  
Boehmer Frederick W. & William, 461 W.  
12th  
Boettger Ernest, 153 W. Randolph  
Brady Bros. 49 W. Madison  
Brecher Nicholas. 298½ S. Canal  
Bridgman Russell W. 745 W. Lake  
Bremner J. A., Halsted, cor. Blue Island av.  
Bureky Frederick, 84 and 86 S. Wells  
Callan David, 17 S. Clark  
Campbell R. J. 629 W. Lake  
Carey Ellen, 832 S. Halsted  
Childes, Verdier & Co. 196 W. Lake  
Currie John, 194 N. Clark  
Dahl Gustave, 44 W. Indiana  
DeLuce Otis H. 207 W. 12th  
Deppee Frank H. 570 Sedgwick  
Dopcke Caroline Mrs. 254 W. Madison  
Dunk Bakery, 156 and 630 W. Madison

**ELISEN OLE,**

59 W. Indiana  
Fish Robert H. 257 W. Randolph  
Fraser Alexander, 55 Blue Island av.

**FORSYTH MARK,**

70 Milwaukee av.  
Fyfe George, 10 Milwaukee av.  
Garies Martin, 125 N. Clark  
Geiger Hermann, 367 S. Canal  
Gibbs William, 68 Blue Island av.  
Gibson Elias, 164 W. Indiana  
Gilbert Tilly, 207 S. Desplaines  
Goodman Jane Mrs. 117 W. Adams  
Groll & Voltz, 227 S. Wells  
Gross John, 206 S. Wells  
Hoyle Jane, 129 Blue Island av.  
Hubner George, 297 Milwaukee av.  
Hull Sanford W. 367 W. Madison  
Hull S. W. & Co. 96 S. Desplaines  
Katletz John, 525 Larrabee  
Keefe Annie Mrs. 129 Blue Island av.  
Keppel George, 357 State  
Kleinhaus Frederick, 15 Bremer  
Kuehl Frederick, 602 S. Canal  
Koener & Freidhof, 525 S. Clark  
Kolb Hermann, 212 N. Market  
Korsosky Isaac, 178 Milwaukee av.  
Korsosky Michael, 300 S. Clark  
Kotzbue Babe Mrs. 164 N. Curtis  
Kraussman Louis, 517 State  
Kurz Hermann G. 143 Jackson  
Lang Edward, 131 N. Clark  
Lembecke Christian H. 311 Milwaukee av.  
Lewis Caroline Mrs. 328 S. State  
Linkeohelt Frank, ns. Archer rd. bet. Main  
and Farrell  
List George, 378 State

Longhenry John G. 223 N. Clark  
McGowan John & Brother, 172 W. Lake  
Melville David, 3 S. Desplaines  
Miller William, 144 N. Market  
Molinski W. 63 N. Clark  
Morse Chester E. 277 W. Randolph  
Paige George W. 631 W. Lake  
Rauney Charles S. 178 N. Halsted  
Ringler George, 5 Fig  
Rottner Henry, 49 N. Clark  
Schlumbrecht Michael, 139½ Archer rd.

**SCHNABEL GEORGE W.**

318 Sedgwick  
Smith Frederick, 196 S. Clark  
Smith Joseph, 146 W. Harrison  
Sayder Martin, 418 S. Clark  
Swift L. P. 85 State  
Sylvester Simon, 35 Blue Island av.

**THRIS & JOHANES,**

51 Milwaukee av.  
Tober Edmond, May, s. of Gurley  
Todd Henry H. agent, H. Bishoprick & Co.  
162 S. Water

**TORGENSEN HANS D.**

46 4th  
Vasold Joseph, 347 S. Jefferson  
Virnow Frederick, 207 N. Clark  
Voltz Grull, Wells, se. cor. Quincy  
Wetenhall M. Mrs. 161 Madison  
Winslow E. M. 129 W. Madison  
Wondreeka John, 543 S. Canal  
Wuerffel P. John, Wells, cor. Chicago av.

**Bakers, Boston Brown Bread.**

Murdock H. B. & Co., Morgan, cor. Gurley

**Bakers, Steam.**

Bower Casper, 164 N. Curtis  
Dake & Woodman, 156 Dearborn  
Kendall Bros., Washinton, sw. cor. Dearborn  
Mechanical Bakery, Henry C. Childs, supt.  
Clinton, bet. Lake and Randolph

**THOMPSON & TEMPLETON,**

206 E. Randolph

**Bakers, Cracker.**

Boston Steam Cracker Bakery, S. W. Hull &  
Co. 199 Illinois

**Bands.**

Garden City Band, Henry Bormann, leader,  
Randolph, cor. Wells, (Quincy No 9, sa-  
loon)  
Great Western Light Guard Band, A. E.  
Vaas, leader, 151 Randolph  
Northwestern Band, 147 Randolph  
Union Band, room 4, 86 Dearborn

**Bank Note Companies.**

**NATIONAL BANK NOTE CO.**  
162 and 164 Lake

Commercial Law taught at BRYANT & STRATTON'S Colleges.

TOBACCOS, PLUG, FINE CUT, CHEWING AND SMOKING, at SMITH & BLISS, No. 45 South Water-street.

# Banking & Insurance Chronicle.

Published Every Thursday Morning.

**JOHN J. W. O'DONOGHUE,**

Editor and Proprietor.

Office, Tribune Buildings, Chicago, Ill.

### Terms of the Chronicle:

Subscriptions, in advance, per year.....	\$3 00
Per hundred.....	5 00
Single Copies.....	20
Advertising, per month, per square.....	\$2 00
"    single insertion.....	75
Special Notices, each insertion, per line.....	20

Address all communications to JOHN J. W. O'DONOGHUE, Editor and Proprietor INSURANCE CHRONICLE, P. O. Box 1980, Chicago, Ill.

## Chicago Daily Record,

Morning Hotel Register and Merchants' Advertiser.

**JOHN J. W. O'DONOGHUE,** Editor and Proprietor.

Office, Tribune Buildings, No. 51 Clark Street, Chicago.

# NEW LANTERN,

Of which I am the Patentee.

THE ONLY LANTERN INVENTED THAT WILL BURN THE SMOKE OF KEROSENE WITHOUT A CHIMNEY.

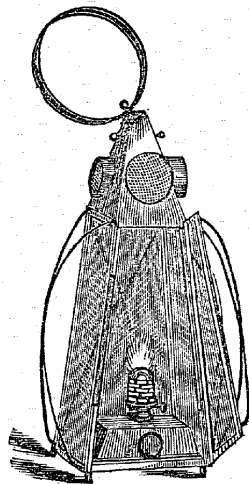

Adapted for the use of

**FARMERS,**

ALL OUT OFFICES and VESSELS of every description.  
I also manufacture

**MARINE SIGNALS,**

Canal Boat Bow Lamps and Railroad Lanterns.

Have always on hand a stock of

**Kerosene Lamps, Burners & Chimneys**

Of every description.

**Kerosene and Lard Oil**

In any quantity, wholesale and retail.

Orders respectfully solicited and promptly attended to.

**R. CHESTER,**

No. 2 West Lake Street,  
CHICAGO.

HALL, KIMBARK & CO., Western Headquarters for Burden's Horse and Mule Shoes, 193 and 195 S. Water-street.

BAN

891

BAN

### Banking Houses.

Adsit J. M. 39 S. Clark  
**BADGER A. C. & CO.**  
 51 Dearborn  
**BOYD JAMES & BRO.**  
 38 S. Clark  
 Boyd John T. Monroe cor. Clark  
**CLAUSSENIUS, CANDA & SCHNITZLER,** 4  
 S. Clark. (See adv't page 782)  
 Clapp Nicholas D. room 6, 162 Lake  
 Cushman, Hardin & Bro. 37-S. Clark  
**GREENEBAUM HENRY & CO.**  
 156 and 158 Lake  
 Lyons Joseph M. 36 S. Clark  
**MALLORY WILLIAM H.**  
 34 S. Clark  
 Mayer Leopold & Co. 63 Clark  
 Niehoff C. L. & Co. 8 S. Clark  
 Putnam Joseph R. & Co. 2 S. Clark  
**SCRIPPS, PRESTON & KEAN,**  
 47 Clark. (See adv't)  
 Silverman Lazarus & Co. 72 Dearborn  
**SLAUGHTER A. O.**  
 36 Dearborn  
 Smith George C. & Bro. 42 S. Clark  
 Snyder & Co. 57 La Salle  
 Sturges Solomon's Sons, 1 Chamber of Com-  
 merce  
 Tyler, Willmann & Co. 32 S. Clark, sw. cor.  
 Lake  
**WINSLOW & CHRISTENSEN,**  
 49 La Salle. (See adv't page 767)

### Banking Companies.

**THE MARINE COMPANY OF**  
 CHICAGO, Robert Reid, manager, J.  
 Young Scammon, pres. Samuel S. Rogers,  
 sec. 156 Lake. (See adv't page 765)

### Banks.

(See also City Register, page 789)

Bank of Montreal, William H. Park, agent,  
 48 La Salle  
 City National Bank, 2 Chamber of Commerce  
 Commercial National Bank, Charles Ennis,  
 cashier, 13 S. Clark  
 Fifth National Bank, Josiah Lombard, pres.  
 50 La Salle  
 First National Bank, Edmund Aiken, pres  
 Samuel M. Nickerson, vice pres. Lake  
 sw. cor. Clark  
**FOURTH NATIONAL BANK,**  
 Benjamin Lombard, pres. S. A. Briggs,  
 cashier, 105 and 107 Monroe  
**MANUFACTURERS' NATIONAL BANK,**  
 W. H. Brown, pres. Charles F. Gray,  
 vice pres. D. J. Lake, cashier, 154 Lake,  
 ne. cor. La Salle

**MECHANICS' NATIONAL**  
 BANK, J. Young Scammon, pres. B. V.  
 Page, vice pres. 166 Lake, ne. cor. La  
 Salle

**MERCHANTS' NATIONAL**  
 BANK, Chauncey B. Blair, pres. Henry R.  
 Lymond, cashier, 36 and 38 S. Clark  
 Northwestern National Bank, C. G. Hammond,  
 pres. 53 Dearborn

Producers' Bank, E. Doolittle, pres. 126 Lake

**SECOND NATIONAL BANK,**  
 J. Alder Ellis, pres. Edward I. Tinkham,  
 cashier, Lake, nw. cor. Clark

The Agency Bank of Montreal, W. A. Park,  
 agent, 48 La Salle

**THIRD NATIONAL BANK,** Jas. H. Bowen,  
 pres. Amos T. Hall, vice pres. Ira Holmes,  
 cashier, Randolph, se. cor. Dearborn.  
 (See adv't page 780)

Traders' National Bank, J. O. Rutter, pres. 44  
 Clark

Treasury Bank, James H. Woodworth, pres.  
 B. F. Haddock, vice pres. J. R. Dicken-  
 son, cashier, 68 Washington

**UNION NATIONAL BANK,**  
 W. F. Coolbaugh, pres. C. T. Wheeler,  
 vice pres. Lake, nw. cor. La Salle  
 Union Stock Yards' Bank, John DeKoven,  
 cashier, Union Stock Yards

### Banks for Saving.

(See Saving Institutions, also County and City  
 Register, page 791.)

Chicago Savings' Institution and Trust Co.  
 William N. Brown, pres. Marine Bank  
 Building

**MERCHANTS' SAVINGS LOAN**  
 AND TRUST CO. L. J. Gage, cashier  
 The Merchants, Farmers, and Mechanics Sav-  
 ings' Bank, Sidney Myers, cashier, 13  
 Clark

The State Savings Institution of the City of  
 Chicago, N. B. Kidder, cashier, 82 La  
 Salle

### Bank Locks and Vault Doors.

Murray & Winne, agents, 114 Dearborn

### Bank Vaults, Manufacturers and Deal- ers.

**ILLINOIS IRON WORKS,**  
 A. Bolter, pres. 176 E. Van Buren, se.  
 cor. Wells, and 287 S. Wells

**Banner and Flag Painters.**  
**STONEHOUSE WILLIAM,**  
 129 Dearborn. (See adv't)

**Banners and Ensigns.**  
**HUBBARD GILBERT & CO.**  
 205 and 207 S. Water

Only Experienced Teachers employed at BRYANT & STRATTON'S.

FINEST RIO AND JAVA COFFEES, Cheap, at SMITH & BLISS', No. 45 South Water-street, Chicago.

# BOND & CHANDLER,

DESIGNERS,



WOOD ENGRAVERS,

## JOB PRINTERS.

EVERY DESCRIPTION OF

### Wood Engraving & Printing

Executed in the Best Style of the Art,  
and on Reasonable Terms.

S. W. COR. CLARK & WASHINGTON STS.,  
CHICAGO.

Hand Pointed Horse Nails, Manufacturers, HALL KIMBARK & CO. 193  
and 195 S. Water-street, Chicago.

BAR

893

BAS

#### Barbers.

(See also Hair Dressers.)

#### ABELE CHARLES,

26 W. Randolph  
Addison John, 185 Milwaukee av.  
Bader Emil, 43 Green Bay  
Ballantynes Henry, 323½ S. Clark  
Becker Jacob, Clark, ne. cor. Dearborn  
Berg Emanuel, 137 S. Wells  
Betz Conrad, 35 N. Wells  
Bischoff Charles, 47 Clark  
Blickhahn Peter, Van Buren, nw. cor. Sherman  
Bonner William (col'd), 70 Michigan av.  
Brazeau Stephen, 8 N. Wells  
Brown L. W. 117 Blue Island av.  
Burg Adolph, 372 S. Clark  
Buttner Daniel, 116 Archer rd.  
Campbell Horace (col'd), 326 S. Clark  
Colterjohn Frederick, 334 S. Canal  
Cullmann John, 549 N. Wells  
Cuth John B. 54 S. Clark  
Dausch Phillip P. Clark, nw. cor. Lake  
Dawson J. B. & Son (col'd), 77 Clark  
Depan Charles, 92 W. Water and 21½ Kinzie  
Diggs & Sampson (col'd), 103 S. Clark  
Downs Richard, 1004 State  
Dubner Christian, 205 N. Clark  
Ebel Charles, 17 S. Canal  
Eden John, 31 Lake, cor. Canal  
Eichner Frederick, 364 S. Canal  
Fertig Cyrus M. Clark, ne. cor. Randolph  
Fritz John, 257 Kinzie  
Funk William, 70 N. Desplaines  
Gerber William, 229 S. Wells  
Gilmore Thomas E. 131 State  
Glass Henry, 42 E. Kinzie  
Goldman Julius, 342 S. State  
Green Joseph D. under Massasoit House  
Hahn Charles, 163 Chicago av.  
Hangern Fred, Rush, cor. Chicago av.  
Hebauf & Bauman, 124 W. Randolph  
Henry John (col'd), 497 S. Clark  
Henshel Alexander, 261½ S. Clark  
Henzen Frank, 441 State  
Hettich William A. 135 Randolph  
Hettich & Kaufmann, 60 S. Clark  
Ihringer Henry W. 240½ Cottage Grove av.  
Isbells Louis, 226 State  
Johnson John, 287 State  
Johnson William (col'd), 298 S. Clark  
JOWLEN & OTZEL,  
Milwaukee av. cor. Desplaines  
Justus Charles S. 152 Dearbon  
Kappelmann Fred P. 233 S. Canal  
Kentz Frederick, 42 Dearborn  
Koch Louis, 25 N. Clark  
Kopp Charles, Hatch's Hotel, 29½ N. Wells  
Kunz Nicholas, 198 S. Wells  
Lett David G. 111 Monroe  
Marke Samuel, 207 E. Randolph  
Mars Julius, 109 E. Madison  
Meyer Margaret Mrs. 352½ S. State  
Milazzo Salvatore, 249 Madison

Miller Charles F. 345 Milwaukee av.  
Montatone Edward, 284 W. 12th  
Monteton Edward, 166 W. Randolph  
Montgomery & Reed (col'd), Madison, se. cor. Canal

Moos John P. 148 W. Randolph  
Nicolai William, 124 N. Clark  
Norris Kennedy B. 264 State  
O'Hanlon Doyle, 119 E. Madison  
Patrick Joseph, 85 Washington  
Pfluegner Frederick, 409½ S. Clark  
Praesent Charles, 286½ S. Clark  
Ray Charles C. 35 State  
Reuss George, 611 S. Canal  
Roberts Joshua (col'd), 253 E. Randolph  
Scheick Julius F. 8 N. Clark  
Schicck Joel F. 8 N. Clark  
Schrump Gottfridt, 269 Larrabee  
Sheffler John, ns. Archer rd. nr. Lime  
Smith Elijah H. (col'd), 93 S. Canal  
Snell & Co. 187 Chicago av.  
Stamps Stephen (col'd), 193 Monroe  
Sterkel John, 604 S. Canal  
Stolz Louis, 597 S. Canal  
Sturm William C. 72 S. Wells  
Sturtevant E. E. H. 675 W. Lake

#### TEN BENSEL HENRY,

117 Milwaukee av.  
Thoma Frederick, 538 S. Jefferson  
Topf Mary Mrs. 142 Archer rd.  
Tress Edward, Randolph, nw. cor. La Salle  
Waldron Albert J. (col'd), 181 S. Canal  
Weglehner Christian, 276 S. Clark  
Weyer Fred, 375 S. Clark  
Wiist Carl A. 701 S. State  
Winterhalter John B. 65 W. Kinzie  
Wolf John A. 575 N. Wells

#### Barometers and Thermometers.

Linden C. & Co. 46 Franklin

#### POLACHEK M.

45 Clark

#### Barrel Machinery Manufacturers.

Franklin Iron Works, F. W. Krause, Wash-  
ington, se. cor. Jefferson

#### Barrel Makers.

(See Coopers.)

Chicago Barrel Co., Sparrow M. Nickerson,  
pres. P. L. Underwood, sec. and treas.  
factory, n. end Clybourn av.

#### Baskets, Importers and Wholesale Dealers.

Barnum Bros. 3, 5 and 7 Lake

#### PEUGEOT P.

99 and 101 Lake

#### VERGHO, RUHLING & CO.

104 Lake

#### Basket Makers and Dealers.

Beutler Frederick, 182 W. Randolph

Normal Writing Institute at BRYANT & STRATTON'S College.

SUGARS, WHITE COFFEE, YELLOW COFFEE, and BROWN, at SMITH & BLISS, No. 45 South Water-street.

# MAP COLORING AND MOUNTING.

G. W. TERRY,

## MAP COLORER AND MOUNTER,

96 RANDOLPH STREET,

S. W. Cor. Dearborn, Room 8, CHICAGO.

MAPS, CHARTS, RAIL ROAD, INSURANCE,

Sewing Machine and Business Cards

Of every description, mounted on the most reasonable terms.

Coloring of every description done.

Orders respectfully solicited from abroad.

### COOK, COBURN & CO.

#### GENERAL ADVERTISING AGENTS,

Masonic Temple, Room No. 11.

87 Dearborn Street, Chicago.

#### ADVERTISEMENTS INSERTED

IN ALL THE PAPERS OF THE NORTHWEST

AT THEIR VERY LOWEST RATES.

Advertisers call and see us.

C. A. COOK.

C. E. COBURN.

NATHAN E. PLATT.

EDWIN THORN.

### PLATT & THORN,

JOBBER IN

## Pig Metals, Nails, Spike & Bar Iron

And Agents for

LAKE SUPERIOR

## CHARCOAL PIG IRON.

No. 1 West Kinzie Street,

(Adjoining Chicago and North Western Passenger Depot.)

CHICAGO.

Burden's Horse and Mule Shoes, HALL, KIMBARK & CO. 193 and 195 S. Water-street, Chicago.

BAT

895

BIL

GILL ANDREW,  
833½ State  
Seremor Jacob, 183 Elm

Bath Brick Manufacturers.  
Joliet Mound Company, office, 210 Canal

Bathing Apparatus.  
VanSchaack Henry C. Jr. 48 State

Baths.  
(See also Hair Dressers; also Barbers.)

Bennett Charles E. 100 State  
Bonner William R., Richmond House  
Delight's Tonsorial Palace, ss. Washington,  
bet. Clark and La Salle

DOUAIRE & FEST,  
183 Randolph

JOHNSON WILLIAM,  
298 S. Clark

Jowian & Otzel, Milwaukee av. cor. Desplaines  
Koch Louis, 25 N. Clark

PRESCOTT R.  
175 E. Madison  
Sturm William C. 72 S. Wells

Bedding Manufacturers.  
Steuer & Robinson, 190 E. Lake

Bedding and Upholstery, Wholesale  
and Retail.

ALLEN & MACKAY,  
Bryan Hall, 89 S. Clark  
Durham James & Co. 69 Randolph  
McDonough James W. 213 E. Madison  
PIKE & CAVANA, 85 Randolph. (See  
adv. on back cover)  
Thayer F. Porter & Co. 86, 88, 90, 92 W.  
Randolph

WEST JOSEPH,  
111 Lake

Bedstead Manufacturers.  
(See also Cabinet Makers; also Furniture Man-  
ufacturers.)

HALE A. & BROTHER,  
9, 11, 13 and 15 N. Canal  
Mayer Frank & Co. 335 S. Canal  
Moore David, 281½ and 283 S. Canal  
Sugg Geo. & Co. 335 S. Canal

Bell Founders.  
(See also Brass Founders.)  
Kench F. A. 105 S. Wells

Bell Hangers.  
(See also Locksmiths; also Whitesmiths.)

FOOT DAVID A.  
108 Randolph

HIGHLEY WILLIAM J.  
262 W. Madison

Business Men endorse BRYANT & STRATTON'S Colleges.

Kuntzman Carl A. 244 State  
Simpson George W. 148½ W. Lake

Bent Carriage Timber Manufacturer.  
Couper Edward, 25th, bet. Indiana and  
Prairie av.

Belting.

Condict, Wooley & Co. 52 Lake

NICHOLS, DOOLITTLE &  
MUNN, 201 and 203 S. Water

Belting and Hose.

Cowan & Coit, 163 Kinzie

NOYE JOHN T.

28 S. Market  
Whitemarsh William H. 199 E. Lake (up  
stairs)

Benzole.

Williams George F. 12 La Salle

Bill Posters.

Callahan, Broadway & Co. 89 Randolph

HARRIS & SPIKINGS,  
47 S. La Salle

NORTHWESTERN BILL POST-  
ING CO. Harris & Spikings, 47 La Salle

Billiard Materials.

BRUNSWICK J. M. BROS. & CO., 72  
Randolph. (See adv't)

Billiard Saloons.

Brennan John, 76 Monroe  
Briggs House Billiard Room, Briggs House,  
William F. Tucker & Co. propr.

BRUNSWICK & KERN,  
Smith & Nixon's Building, Washington,  
op. Court House

COAN CYRUS,

153 S. Dearborn  
Collins William M. propr. 119 Dearborn

DOTY'S BILLIARD HALL,  
Harvey O. Doty, propr. 84 Randolph  
Frank Bros. 84 and 86 La Salle

GOODWIN JAMES A.  
680 S. Canal

Klare & Frederick, 214 and 216 E. Indiana  
Moran & Gray, 79 Dearborn  
Munger & Jenkins, State, nw. cor. Washington  
Nelson Thomas, 171 S. Dearborn  
Reutlinger Antoine, Quincy, se. cor. Wells  
Rust Elijah, McVicker's Theatre Building  
Schreiber Theodore, 341 W. Randolph  
Somers Charles, Richmond House  
Throop Charles B. 76 Monroe  
Weider George W. 154 Dearborn

Billiard Table Manufacturers.

BRUNSWICK J. M. BROS. &  
CO. 72 Randolph. (See adv't)

THE VERY BEST SYRUPS, "Sugar Drops," at SMITH & BLISS, No. 45 South Water-street, Chicago, Ill.

# D. HILL & SON, MANUFACTURERS,

(Over American Express Co.'s Office,) **No. 20 Dearborn Street,  
CHICAGO.**  
Shirt Fronts, Shirts, Embroidered Skirts,  
TIES, MILLINERY GOODS, ETC.

Western Agents for  
Moody's Patent Self-Adjusting "Magic" Hoop Skirt.

## CARBUTT'S PHOTOGRAPH GALLERY, NO. 131 LAKE STREET, CHICAGO, ILL.,

For First-Class Work will be found the Cheapest Gallery in  
the City, and all work warranted.

We are making a specialty of Photographs on Porcelain. Our

**"PHOTOMINIATURES,"**

ARE PRONOUNCED

The Most Perfect and Beautiful Picture Now Made.

Our Prices are fully one-half less than elsewhere. An examination of our Specimens is respectfully  
solicited.

**J. CARBUTT,**  
No. 131 Lake Street, near Clark.

## C. H. GOTTIG, ARCHITECT,

Office, Telegraph Building,  
S. E. Cor. Lake and Clark Streets.

Plans, Specifications and Estimates of Public and Private  
Buildings on moderate terms.

**MACHINE BOLTS, (Square Head and Nuts,) HALL, KIMBARK & CO., 193  
and 195 South Water-street, Chicago.**

BIL

897

BLA

Griffiths Aaron B. 169 State  
Portner Louis, 160 Michigan

### Billiards.

**BRUNSWICK'S BILLIARD  
HALL,** J. M. Brunswick Bros. & Kern,  
proprs. Smith & Nixon's Exchange,  
adjoining Board of Trade, Chamber of  
Commerce

### Bird Fanciers and Dealers.

Davis John, 107 W. Randolph

**KAEMPFER FRED,**  
113 E. Madison

### Bird and Animal Stuffers.

**BROOME THOMAS MRS.**  
275 W. Randolph

### Bird Cage Manufacturers and Dealers.

Barnum Bros. 3, 5 and 7 Lake  
Boerner Robert, 163 W. Bandolph

**VAN SCHAACK HENRY C. JR.**  
48 State

**VERGHO, RUHLING & CO.**  
104 Lake

### Bitters' Manufacturers and Dealers.

Champion William W. 66 Monroe  
Coleman & Silver, 213 E. Madison

Few George W. 13 Dearborn  
Kinch John A. 606 S. State

**PIETERS BENNETT & CO.**  
31 and 33 Michigan av.

**SWAIN'S BOURBON BITTERS,**  
34 S. Water

### Blacking and Stove Polish.

Adams H. W. & Wood. 46 S. Water

### Blacksmiths.

Aff John, Rees, cor. Clybourn av.  
Bahringer & Bahraus, 41 Willow  
Barnes & Wilmot, 120 N. Wells  
Bartling & Seemann, 31 Indiana  
Beatty & Lewis, Van Buren, bet. Wells and  
Sherman

Beecher John Wolf, ss. Archer rd. bet. Bon-  
field and Deering

**BINELER G. HENRY,**  
340 S. Canal

Buchman Arnold, 213 E. Randolph  
Carter Edmund, 254 Chesnut

Charbonneau Joseph, 52 3d  
Clark John & Son, op. N. Market Hall, bet.  
Michigan and Illinois

Corigan Richard, 295 State  
Daker William P. 176 Archer rd.

**DEBUS & HAHN,**  
238 N. Clark

Dennin Michael, 528 S. Canal

Donaldson Brothers, 380 S. Wells and 113 N.  
Water

Durkin John, Clayton, cor. Rucker  
Freeze Edward M. 19th, bet. State and Burn-  
side

Gavin & Burns, 253 Cottage Grove av.

Gebel & Nolting, 26 Chicago av.

Goodwin John, 191 State

Gownlock James, 26 W. Harrison

Grafer Lewis, 903 State

Haas Louis, 203 Washington

Hanlon Michael, 54 Indiana

Hartt & Carr, 226 Kinzie

Hespan John, 719 S. Canal

Holbeck J. F. T. 20 W. Randolph

Hunt & Quigley, 54 N. Canal

Jeffrey John, Michigan, bet. Franklin and  
Wells

Jenson James, Market, bet. Jackson and Van  
Buren

Killinger George, 753 Larrabee

Koplin August, 141 Archer rd.

Kuhnen N. & G. 248 N. Clark

Larson Stian, 69 Kingsbury

Lynch Robert, 215 W. Kinzie

**McKEOWN & QUAYLE,**  
32 Kinzie

Michel Frederick, 146 Milwaukee av. and 422  
N. Wells

Montagne Frank, ns. 12th, bet. 4th av. and  
Clark

Mooney James, 174 Michigan

Murphy & Kerwin, 215 S. Desplaines, cor.  
Van Buren

Murray Edward, 39 W. Randolph

Noien Patrick, 223 S. Canal

Noonan Charles, Cottage Grove av. bet. 31st  
and 32d

O'Beran Thomas, 484 S. Canal

O'Calahan Barry, 10 Hope

O'Connor Jeremiah, 206 Kankakee av.

Penter & Schommer, 205 N. Wells

Raaf John H. 284 Kinzie

Redmond James, 69 W. Lake

Reedy Philip, nr. Bridgeport locks

Schissel Wolfgang, 125 Elm

Schneider Peter, 117 W. 12th

Schrader Argus, 92 4th

Sculley Thomas, 253 N. Wells

Sheffler John, 432 Archer rd.

Smith Henry, 406 North av.

Smith Simon, 637 State

Sport Charles, 307 Larrabee

Steadler J. F. 164 Clybourn av.

Sturn Frederick, 475 S. Clark

Swedman John, 84 N. Franklin

### TALAFUS JOHN,

Canal, bet. Ewing and Forquer

Thein Nicholas, 243 N. Clark

Therin John, Jackson, nr. sw. cor. Clark

Trauer John, 179 State

**UELZAN FREDERICK,**  
111 Milwaukee av.

Urbinius Nicholas, 190 E. Van Buren

WHOLESALE TEA HOUSE, No. 45 South Water-street, Chicago, SMITH & BLISS.



# EDMONDS & CO.,

House, Sign and Banner  
**PAINTERS,**  
 Graining, Frescoing, Kalsomining,  
 GILDING ON GLASS, &c., &c.

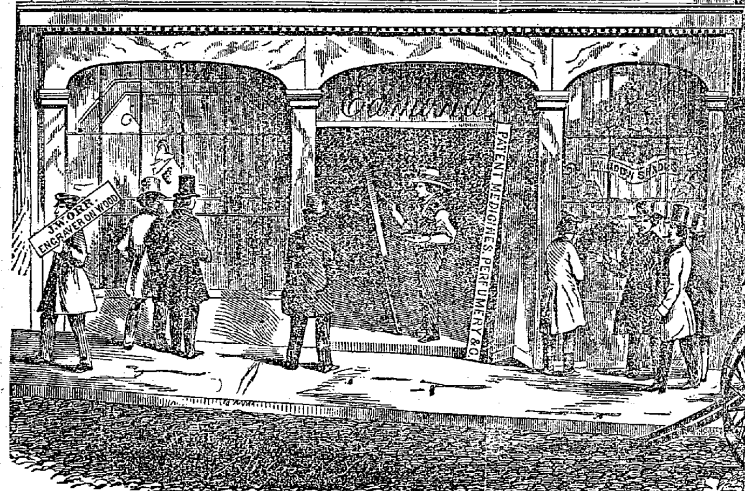

Removed to Basement  
**NOS. 91 & 93 RANDOLPH STREET,**  
 N. E. COR. DEARBORN STREET.

Extract from Chicago Tribune, Dec. 26, 1865:  
 ARTISTIC.—Tony Deligh' has put at the door of his magnificent tonsorial establishment a sign worthy of the magnificent interior—a barber's pole of such elaborate design and ornamentation that it seems rather a work of art than a sign. The medallions on its pedestal are really beautiful specimens of painting. It was executed by Edmonds & Co., the well known sign and banner painters, under Col. Wood's Museum, 117 Randolph street, who have justly merited a high reputation for sign and banner painting generally.

IRON and STEEL, at Wholesale, **HALL, KIMBARK & CO.,** Nos. 193 and 195 South Water-street, Chicago.

BLA 899 BOA

- Wendel August, Milwaukee av. nr. Holstein av.  
 Westmaster Charles, 499 State  
 Whelan Michael, 505 S. Clark  
 Wilks Stephen, 143 State
- Blacksmiths' Tools.**  
**HALL, KIMBARK & CO.**  
 193 and 195 S. Water. (See adv't top lines of pages)
- Blank Book Manufacturers and Paper Rulers.**  
**CULVER, PAGE & HOYNE,**  
 128 and 130 Lake  
 Dean, Smeal & Hoffman, 43 La Salle  
 Garden City Printing and Blank Book Co.  
 138 Lake  
 Jones & Small, 122 Lake  
 Kidder & Co. 64 Lake  
 Middleton J. W. & Co. 196 E. Lake
- SONNE CHARLES,**  
 47 S. La Salle
- WARD & GIBSON,**  
 80 and 82 Washington. (See adv't page 840)
- Wilson John, 10 S. Clark
- Blank Books.**  
 Anderson Otto A. 15 N. Wells  
**McNALLY & CO.**  
 81 Dearborn
- Blank Cards and Marking Tabs.**  
**GARDEN CITY COLLAR CO.**  
 76 State. (See adv't)
- STONER D.**  
 76 State
- Bleachers and Pressers, Straw.**  
 Hamilton Wm. M. 49 Randolph  
**HEWES DANIEL A.**  
 143 Lake  
 Turner A. A. & Co. 203 S. Clark  
 Turner Brothers, 122 Lake
- Block Letter Factory.**  
 Beckert Leopold, 46 S. Wells
- Bluing Liquid Manufacturers.**  
 Curtis E. F. & Co. room 5, 242 S. Water
- Boarding Houses.**  
 Abbot Lawrence, Reuben, nr. Dexter  
 Abell R. M. P. Mrs. 30 and 32 W. Madison  
 Abitz Adam, 586 N. Wells  
 Aiken W. D. 129 N. Halsted  
 Alexander Edward Mrs. 278 State  
 Allen M. A. Mrs. 200 E. Randolph  
 Baily James, 147 S. Dearborn  
 Baker Charles, Halsted, nr. Stock Yards  
 Baker John J. 196 State  
 Barker Pillard A. 266 and 268 W. Randolph  
 Bartlett Mary J. Mrs. 243 S. Desplaines  
 Battershaw William, 226 Kankakee av.  
 Baumann Benjamin, 37 W. Kinzie
- Bannard H. B. Mrs. 244 Wabash av.  
 Bear Richard, 43 W. Washington  
 Beard Richard, 39 W. Washington  
 Becker F. W. 198 and 198 S. Canal  
 Beebe Henry S. 280 Illinois  
 Beccroft John, 118 W. Lake  
 Beegann Julia, wid. 134 Carpenter  
 Bennett Hiram, 113 N. Sangamon  
 Benton Douglas, 179 S. Market  
 Bigler Mary Mrs. 82 and 84 E. Pearson  
 Blodgett Gustavus, 23 Michigan av.  
 Bobach Valentine, 99 W. Polk  
 Boulger William E. 87 N. Wells  
 Bowers Elizabeth Mrs. 160 and 162 N. Clark  
 Bowman William, 331 S. Wells  
 Breese Charlotte, 273 4th av.  
 Bremen House, J. Eisenbraudt & Bro. proprs.  
 137 W. Lake  
 Brown Edward, 131 W. Randolph  
 Brown Luke S. 232 Madison  
 Bruckmann John P. 210 E. Randolph  
 Brusie Erastus Mrs. 209 E. Washington  
 Bryant Addison Mrs. 14 3d av.  
 Brynaldson O. 140 Union  
 Buchspiess Fredk, 353 State  
 Buge William, 338 S. Canal  
 Burnham H. A. Mrs. 113 E. Adams  
 Butler Betsey Mrs., Harrison, cor. 4th av.  
 Cady M. L. Mrs. 221 Fulton  
 Calkins James, 223 N. Rucker  
 Carmody Patrick, 539 S. Clark  
 Carpenter Rosa, 64 Wilson  
 Carroll Thomas, ns. Archer rd. bet. Church and Lock  
 Carson Sophia Miss, 26 Bremer  
 Casey William, 40 W. Lake  
 Chamberlain Eva Miss, 100 E. Monroe  
 Champlin William E. 47 Randolph  
 Cheney Walter, Post, nr. Reuben Bridge  
 Christian Frank, 290 Milwaukee av.  
 Chultz John, 216 Illinois  
 Clark John W. 24 W. Randolph  
 Clousen John, 157 Indiana  
 Clow Catherine, 937 State  
 Coghlan Ann Mrs. 194 Adams  
**COLBURN WILLIAM,**  
 193 Washington  
 Cole Samuel R. 176 E. Madison  
**COLEMAN HANNAH MRS.**  
 147 N. Desplaines  
 Collins R. P. Mrs. 155 Monroe  
 Colman Mary, 310 State  
 Comstock H. N. Mrs. 63 Michigan av.  
 Connell T. O. 44 W. Harrison  
 Conners Edward, ns. Canal, nr. Reuben  
 Cook Amanda S. wid. Charles W. 229 Michigan  
 Cook John A. 113 State  
 Cook M. Mrs. 613 State  
 Cook Tyrzah Miss, 103 Indiana.  
 Copp Ann Mrs. 134 N. Green  
 Cottrell Charles Mrs. E. Madison, sw. cor. Market  
 Crawford Robert, 21 River  
 Cronogue N. Mrs. 94 N. Dearborn

JAPAN AND BLACK TEAS, at SMITH & BEISS', No. 45 South Water-street, Chicago, Illinois.

The Best Bookkeepers are graduates of **BRYANT & STRATTON'S** Colleges.



**CHICAGO**  
**PAPER COLLAR MANUFACTURING CO.**

H. A. PORTER.

W. A. KATHAN.

**PORTER & KATHAN,**

WHOLESALE DEALERS IN

**Paper Collars, Paper and Envelopes,**

MANUFACTURERS OF

**SATIN ENAMELED COLLARS,  
 CUFFS, & C.**

**56 RANDOLPH STREET,**

P. O. Box 1440. [GARRETT BLOCK.] **CHICAGO.**

**S. H. HARRIS,**

DEALER IN

**ENGINES, BOILERS, MACHINERY,**

**EVERTS' SHINGLE MACHINES,**

AND

**PORTABLE GRIST MILLS,**

**62 S. CANAL, CHICAGO.**

**DOMINICK MALATESTA,**

DEALER IN

**Fruits & Confectionery,  
 Choice Wines, Liquors,**

AND

**CIGARS.  
 OYSTERS**

IN EVERY STYLE AT

**14 W. Randolph Street.**

**STEAM DYE WORKS,**

**F. W. OHNESORGE,  
 Garden City Steam**

**DYE WORKS.**

**Fancy Silk, Cotton**

AND

**WOOLEN DYEING**

In all its Branches,

**57 Milwaukee Av.**

**Anvils, Vises, Bellows, and Blacksmiths' Tools, by HALL, KIMBARK & CO.,  
 193 and 195 South Water-street.**

BOA

901

BOA

Crow Margaret M. Mrs. 142 E. Madison  
 Crowfoot Sarah, 22 Rush  
 Culliton James, nr. Bridgeport locks, cor. Reuben  
 Culloch Alexander, 165 S. Market  
 Cummings Hester, 229 Kinzie  
 Curly Alice Mrs. 146 Monroe  
 Curran Cornelius, McHenry, bet. Ransom and Wabansia av.  
 Curren Archy, 185 S. Market  
 Cutshaw & Oldfield, 199 Michigan  
 Dale Martha Mrs. 293 Michigan  
 Danforth Rufus, 413 S. Canal  
 Dannakey Morris, 238 Michigan  
 Danz Sophia Mrs. 203 Ontario  
 Davis George, 455 N. Clark  
 Davis M. B. Mrs. 313 State  
 Day Margaret Mrs. 89 S. Sangamon  
 Dayton Perry A. 46 Sherman  
 Dean George P. 74 E. Quincy  
 Debeck John, 505 State  
 Desplaines House, 131 W. Lake  
 Downey Michael, 337 S. Jefferson  
 Downey Patrick J. 181 Michigan  
 Downs James Mrs. 120 S. Franklin  
 Doyle John 46 N. Dearborn  
 Dudley Robert, 159 W. 12th  
 Dunbar C. M. Mrs. 295 Michigan  
 Dunham William C. 236 Madison  
 Eaton William, 261 Kinzie  
 Ebbert Matilda Mrs. 70 N. Peoria  
 Eder John, 220 E. Van Buren  
 Eigholz Julius, 274 and 276 S. Clark  
**FAIR A. M. MRS.**  
 364 Ohio  
 Fair Milton Q., Jefferson, sw. cor. Catherine  
 Farrel Mary A. Mrs. 112 N. Sangamon  
 Faust G. L. 72 S. Halsted  
 Faust Marcus M. 72 S. Halsted  
 Feuerstein Henry, 7 W. Randolph  
 Fiene Louis, 129 S. Canal  
 Fitzgerald Mary Miss, 40 W. Pearson  
 Fitzgibbon Rosanna Mrs. 165 State  
 Forrest Henry L. Mrs. 283 State  
 Fox Barnard, 54 Madison  
 Franklin C. H. Mrs. 43 Franklin  
 Frazer John, 151 S. Market  
 Frei Lucas, 313 4th av.  
 Fricken Charles & Co. 830 State  
 Frisk Emel, 68 Illinois  
 Fuller Reuben, 164 W. Lake  
 Furness Edward J. 198 E. Madison  
 Gade Henry, 167 Carroll  
 Gallagher Patrick, 107 Michigan  
 Gareis Adam, 41 Green Bay  
 George Samuel D. 433 S. Clark  
 Getzinger Valentine, 22d, cor. McGlashen  
**GIBSON W. C.**  
 433 S. Clark  
 Gleason Nancy, 679 State  
 Glenn Mary Mrs. 406 S. State  
 Goodwin Sophia Mrs. 227 W. Randolph  
 Gordamer L. D. 201 E. Madison  
 Gough Catherine Mrs. 228 S. Clark  
 Graham John P. 24 S. Desplaines

Gray Susan, 87 Hubbard  
 Griffin Thomas, 47 Michigan av.  
 Griffin T. D. 118 E. Monroe  
 Groves Celia, 117 E. Indiana  
 Grunder Louis, 61 N. Canal  
 Gwynn John, 67 Chicago av.  
 Haggett Emily Mrs. 193 S. Clark  
 Halsted Melissa A. Miss, 237 W. Randolph  
 Harding William H. 44 Sherman  
 Hare John, Reuben, nr. Hydraulic Works  
 Harper Louisa Mrs. 219 E. Monroe  
 Harrington Newton, Burnside, cor. 21st  
 Harris Eliza Mrs., Rawson, ne. cor. Wright  
 Hart Mary A. Mrs. 391 W. Lake  
 Hart Charles L. 391 W. Lake  
 Haven Carlos Mrs. 255 Wabash av.  
 Hawley Abel, 144 N. Clark  
 Hawley Lemon S. 203 Kinzie  
 Hawley Mary A. 95 N. Wells  
 Henderson Catherine Mrs. 204 S. Clark  
 Hendrickson Mary A. Mrs. 206 State  
 Henry William, 192 E. Van Buren  
 Hide Robert M. 165 Cottage Grove av.  
 Hill Nancy F. 198 State  
 Hilpert J. M. & Bro. 423 State  
 Hines Annie Mrs. 151 Kinzie  
 Hisler August, 27 Kinzie  
 Hocter Bridget Mrs. 159 S. Market  
 Hogan Anna, 204 E. Monroe  
 Holland James, 124 Franklin  
 Hotze Theodore, 213 W. Lake  
 Howe Ellen Mrs., La Salle, bet. Quincy and Jackson  
 Howe John, 168 E. Van Buren  
 Huber Fritz, 135 Olive  
 Hudson William, 71 N. Dearborn  
 Hughes Ann Mrs. 324 S. Clark  
 Hull E. A. Mrs. 42 and 44 Jackson  
 Humphrey Mrs. 133 W. Monroe  
 Hyland Catherine Mrs. 105 Michigan  
 Illinois House 133 Illinois  
 Ingalls William A. 235 Michigan  
 Irmeter Jacob, 21 N. Clinton  
 Irmider Peter, 105 N. Clark  
 Irwin John, 263 Wabash av.  
 Isham Elizabeth V. 274 Indiana  
**JENNINGS SOPHRONIA,**  
 285 S. Clark  
 Jones Able F. 89 S. Peoria  
 Jones Ann Mrs. 180 N. Jefferson  
 Kadish Charles A. 80 S. Wells  
 Kane Dantel, 183-N. Halsted, cor. Indiana  
 Kaser Jacob, 154 Illinois  
 Keef William, 636 S. Canal  
 Keller Jacob John, 244 S. Wells  
 Kelley Sarah Mrs. 149 N. Desplaines  
 Keltysen Thomas, 1 Archer rd.  
 Kennedy John, 104 Carroll  
 Kennedy Thomas, 638 S. Canal  
 Kepoe David, 221 Kinzie  
 Kinley Martha Mrs. rear 689 State  
 Klatt Charles, 133 E. Indiana  
 Klein Charles, 126 E. Van Buren  
 Klint Frank A. 74 Polk, cor. Griswold  
 Knecht Frederick, 240 Sherman

Commercial Law taught at **BRYANT & STRATTON'S** Colleges.

CHOICE GUNPOWDER AND IMPERIAL TEAS, at SMITH & BLISS', No. 45 South Water-street, Chicago.

# CLOAKS.

Hall, Dame & Bullock.

CLOAKS, SHAWLS,  
CASSIMERES, CLOAKINGS,  
CLOAK TRIMMINGS, &c.

We would also call the attention of Dealers who manufacture their own GARMENTS to our extensive stock of

**MATERIALS AND TRIMMINGS,**

Consisting of all the novelties of the season, and guaranteeing to meet the market in

**NOVELTIES, STYLES AND PRICES.**

153 Devonshire St., 46 & 48 Lake St.,  
BOSTON. CHICAGO.  
(UP STAIRS.)

151 151

**HENRY SCHULTZ,**

MANUFACTURER OF

**PAPER BOXES,**

**HAT SCUTTLES,**

BAND BOXES, &c.

151 LAKE STREET, 151

(UP STAIRS.)

CHICAGO, - - - ILLINOIS.

ALL ORDERS PROMPTLY ATTENDED TO.

Springs and Axles, all qualities, HALL, KIMBARK & CO., 193 and 195 South Water-street, Chicago.

BOA

903

BOA

KOCH GUSTAV,  
55 S. Wells  
Kopska John, 238 S. Canal  
Krause Julius, 596 S. Canal  
Lafayette House, Benedict Retthig, propr.  
100 S. Wells  
Lafayette House, George J. Sutter, propr.  
238 S. Wells  
Lake Street House, Robert P. Vickers, propr.  
Canal, cor. W. Lake  
Lambert S. A. Mrs. 143 W. Kinzie  
Lannon Martin, 205 E. Van Buren  
Lasson Andrew, 87 Ohio  
Lawn James, 68 N. Franklin  
Lawson William, 37 Illinois  
Leahy Thomas, 206 Michigan  
Leery Thomas, 329 State  
Legg William, 150 E. Madison  
Leman John H. & Edward, Michigan av.  
head Washington  
Leonard Mary E. 11 18th  
Lessenich John, propr. 51 S. Franklin  
Lockie Nancy Mrs. 559 S. Clark  
Long John, 157 S. Market  
Loring Mary Mrs. ns. Adams, bet. Michigan  
and Wabash avs.  
Lunn George, 631 S. Canal  
Lutz John, 173 W. Lake  
Lyon George R. Mrs. 200 N. Union  
Maloney Ellen, 75 Carroll

MANN JOSEPH,  
130 E. Van Buren  
Maynard John, 83 Michigan  
McAvoy William, 646 W. Lake  
McCarthy Catharine, 29 Michigan av.  
McCarthy John, 540 S. Canal  
McCarthy Timothy, 163 S. Market  
McCarty Edward, Reuben, nr. Dexter  
McCarty Mathew, 161 S. Market  
McCarty Patrick, 535 S. Canal  
McCauley John, 75 Ohio  
McCausland James, 166 E. Madison  
McCoy Mary J. 989 State  
McDonald Alexander, Halsted, nr. Stock  
Yards

McDonald Alice, 174 Maxwell  
McDONNELL JAMES,  
33 S. Market  
McDonnell Michael, 151 Wright  
McGraw John, 141 S. Market  
McKechney William, 54 S. Clinton  
McKeown Patrick, 155 W. Indiana  
McKillock Daniel, 125 S. Market

McLAUGHLIN HENRY,  
908 State  
McLean A. D. 127 N. Morgan  
McNamara Catherine, 129 Wright  
Michigan R. R. House, William Brandt, propr.  
34 W. Lake  
Mika Frank, La Salle, bet. Quincy and Jackson  
Miner E. H. 332 S. Clark  
Mooney Winnefred Miss, 300 3d av.  
Moran John, 65 N. Market

Moore Julius, 225 S. Clark  
Morse Mary, 16 Rush  
Mulhall William, 115 N. Desplaines  
MULLIGAN FRANCIS,  
175 N. Water  
Murray Winnifred Mrs. 183 W. Kinzie  
Neitschman Burnett, 466 N. State  
Neubaus August, 419 State  
Nichols Thomas, 15 River  
Northern Hotel, 21 and 23 Hubbard, Edward  
Skjelsvig, propr.  
Northway R. 183 State  
Norwood William K. 73 E. Adams  
Nowlan Mary, ns. Archer rd. nr. Halsted  
O'Donohoe Michael, 153 S. Market  
O'Halloran John, 27 Michigan av.  
Oldfield Silas R. 199 Michigan  
Olwell Catherine Mrs. 611 State  
O'Malley Owen, Wabansia av.  
Olsten Louis, 140 Monroe  
O'Shea Patrick, 167 Van Buren  
Ostrander John W. 227 Kinzie  
Oswald Robert, 320 N. Carpenter  
Owens Margaret, 90 Chicago av.  
Patterson Alexander, 119 S. Market  
Pelletier Louis, Halsted, sw. cor. Archer rd.  
Pendleton Lucy Mrs. 113 Wabash av.  
Perry Aurillia Mrs. 805 Clybourn av.  
Peterkin James, 59 N. Canal  
Pfeiffer Christian, 98 S. Canal  
Phillips Hubert R. 87 and 89 Michigan av.  
Pike Marshall S. 75 S. Canal  
Pister Philip, 253 N. Clark  
Pollard Matilda Mrs. 130 W. Indiana  
Quine Margaret, 670 State  
Railroad House, Jacob Brenzel, propr. 106  
W. Water  
Ramm Simon, 361 State  
Raplye E. J. Mrs. 1165 Prairie av.  
Rayner Mary Mrs. 22d, nr. Archer rd.  
Reed Allen, 110 Michigan av.  
Rees David E., Archer rd. cor. Market sq.  
Renton Douglas, 179 S. Market  
Reynolds Frank M. 136 Carroll  
Rice Michael, 731 S. Canal  
Ridabock Emily Mrs. 107 S. Desplaines  
Riechel Henry, 21 W. Randolph  
Riley B. J. 627 S. Canal  
Robe Margaret Mrs. 146 E. Madison  
Roberts William, 218 E. Van Buren  
Roeder Michael, 524 N. Clark  
ROHRIG FREDERICK,  
114 N. Halsted  
Rudolf Michael, 43 3d av.  
Russer Valentine, 526 S. Canal  
Ryan Catharine, 11 River  
SAMSON MELISSA B.  
100 W. Jackson  
Sander H. N. Mrs. 49 Rush  
Sawyer Samuel M. 29th, cor. State  
Scandinavian House, Frank Nelson, propr.  
293 S. Wells  
Scanlon Mary, 212 E. Madison  
Schaffell Crist, 18 N. Larrabee

Only Experienced Teachers employed at BRYANT & STRATTON'S.

TOBACCOS, PINE, Fine Cut, Chewing and Smoking, at SMITH & BLISS, No. 45 South Water-street, Chicago.

# ASTROLOGY.

## GOOD NEWS AT LAST!

The Never-Failing Dr. Raphael is the best.

HE SUCCEEDS WHEN ALL OTHERS FAIL.

All who are in trouble; all who have been unfortunate; all whose fond hopes have been disappointed, crushed and blasted; all who have been reduced by false promises and deceit; all who have been deceived and trifled with; all go to him for advice and to get satisfaction.

He makes your misfortunes pass away; he makes the slander and envy of your enemies fall harmless, and he sustains your character and respectability in spite of evil reports and rumors. All who are in doubt of the affections of those they love consult him, to relieve and satisfy their minds, and to find out if their bright and warm hopes will be realized.

IN LOVE AFFAIRS HE NEVER FAILS.

He has the secret of winning the affections of the opposite sex. He guides the single to a wealthy and happy marriage and makes the married happy. His aid and advice has been so cited in innumerable instances, and the result has always been a **SPEEDY AND HAPPY MARRIAGE**. To make things more sure he will

Show you the Likeness of your Future Husband or Wife.

He will tell you their circumstances and their future prospects, and, what is better than all, he can tell you what their thoughts and their "REAL" intentions are. What is better still, he can tell you if they will make you happy. Dr. Raphael is, therefore, a sure dependence. To all in business his advice is invaluable. He can foretell, with the greatest certainty, the result of all commercial and business transactions and speculations. Dr. Raphael interprets dreams for lottery numbers with unerring accuracy.

## MORE GOOD NEWS!

Dr. RAPHAEL will cast your Horoscope or write your nativity. Every man through the length and breadth of the land who has had bad luck and cannot get on in the world, should be in possession of his Horoscope and get Dr. Raphael's **WRITTEN OPINION OF HIS FUTURE PROSPECTS IN LIFE**. It will guide him to wealth, emolument and honor. Thousands of good men who were unfortunate and unsuccessful in their business; men who worked hard, and who struggled against adversity and misfortune the greater part of their lives, and who found the more they tried to get forward in the world, the more things went against them; these men got Dr. Raphael's written opinion of their future prospects in life. All those who wisely followed Dr. Raphael's advice are now **RICH, HAPPY AND SUCCESSFUL** in all their undertakings, while those who were blinded by prejudice and ignorance, neglected his advice, are still laboring against adversity and poverty. Be assured **WEALTH, EMINENCE AND GOOD LUCK** are within the reach of all. If you wish to be rich and happy consult him also.

Good News for the Afflicted.

He has the gift, and can tell the afflicted the cause of their disease and suffering. He can also tell whether they can be cured or not, thus saving the afflicted both trouble and expense. Consultations daily, Sundays excepted. Office hours from 10 A. M. to 4 P. M. All interviews are strictly private and confidential. Therefore, we say, go one! go all! and consult

## DR. RAPHAEL,

The Astrologer of the Nineteenth Century,  
NO. 213 E. MADISON STREET,

(BETWEEN WELLS AND FRANKLIN STREETS,)

CHICAGO.

Terms for Visitors, One Dollar for each Consultation.

When you call, ASK FOR THE DOCTOR. It will prevent mistake.

Malleable Carriage Irons and Clevises, Malleable Plow Clevises, by HALL,  
KIMBARK & CO.

BOA

905

BON

SCHANK PETER,  
139 Cottage Grove av.  
Scott Frederick (col'd), 135 and 187 E. Jackson

Shank John A. 255 Blue Island av.  
Sheehan Ann, 213 Kinzie  
Sias S. P. 215 State  
Silbak John, 157 Fulton  
Sals Daniel L. 227 Michigan  
Sinsheimer Z. 124 S. Franklin  
Smith Cornelia Mrs. 7 Fry  
Smith Patrick, 207 Kinzie

Siarr Mary, 5 Rush  
St. Dreber Stephen, 130 S. Water  
Sterling George, 138 W. Lake  
Sullivan James, 128 W. Harrison  
Sullivan Julia, 118 N. Clinton  
Thell Henry, 7 River  
Thompson Peter, 75 W. Kinzie  
Tieny K. & M. Misses, 219 Ontario  
Toroney Edward, 147 State  
Toback Henry, 820 State

Troy James, 692 State  
Turner Mary, 22d, nr. Rucker  
Tyler Elmer, 122 State  
Uber Herman, 170 E. Washington  
Vandercar William H. 89 Judd  
Vanvelzer Barto, 138 and 140 State  
Wakefield M. A. 370 S State  
Walker Bridget Mrs. 29 4th

WALSH MARGARET,

88 S. Franklin  
Walstra Theodore H. 21 Cook  
Ward Esther Mrs. 147 W. Polk  
Wasell William, 600 S. Canal  
Washington Exchange, 102 W. Water  
Waterhouse Ezekiel, 118 Wabash av.  
Watkins Lu Mrs. 84 Quincy  
Watts David, 220 E. Madison  
Weis Frederick, 22d, nr. Grove  
Weber John H. 101 Milwaukee av.  
Welsh John, 129 Wright  
Wheeling House, Martin Armbruster, propr.  
82 and 84 W. Lake  
White Alexander, 28 N. Dearborn

WHITE DANIEL,

38 Sherman  
Whitney Ellen Mrs. 130 S. Franklin  
Wilber William H. 1 and 3 Van Buren  
Williams John, 249 Kinzie  
Williams Lizzie Mrs. 297 Michigan  
Williamson Rose Mrs. 116 Hubbard  
Wilson Zipporah A. Mrs. 206 S. Clark  
Wanne Killien, 13 S. Water  
Wisconsin House, Koehler & Eckert, proprs.  
168 Van Buren  
Wisconsin House, Patrick Lyman, propr. 44  
E. Kinzie

Wolf John F. 286 Milwaukee av.  
Woods Agnes Mrs. 507 S. Clark  
Wormlein Augusta, 249 State  
Wright Seneca, 1 Dearborn Place  
Wright Stephen L. 230 Madison  
Young Catherine, 133 W. Kinzie

Young Charles, 519 S. Clark  
Youse Joshua, 123 Michigan  
Yunker Henry, 547 S. Clark  
Zitt Frederick, 40 E. Kinzie

Boarding and Livery Stables.

(See also Livery and Sale Stables.)

Gould William G. & Co., Union Stock Yards  
Wilcox Charles G., Court pl. bet. Wells and  
La Salle

Boarding and Sale Stables.

Clark Charles M. 159 and 161 S. Dearborn  
Gooding & Hammond, 31 and 33 S. Canal  
Heman John, 190 S. State  
Howes John, 48 and 50 S. Franklin  
Patrick William, al. bet. Monroe and Adams,  
State and Clark  
Yott & Lasher, 180 State

Boat and Yawl Builders.

Bagley Thomas, 1 W. Randolph  
Cushon Mitchell, 90 N. Water  
King Thomas, Water, nr. River  
Matthews & Kenefick, Fuller, cor. Cologne

Boat Stores.

(See Ship Chandlers.)

Boats to Let.

Lynch John, foot of Monroe

Boiler Manufacturers.

(See also Machine Shops.)

Chicago Steam Boiler Works, C. Reissig &  
Co. proprs. Van Buren, se. cor. Clinton  
Devine & Bro., Polk, bet. Canal and Beach  
Engle & Warner, Beech, cor. Polk

PEATIE JOHN & SON,

35 N. Franklin

SCHNEIDER JOHN,

Clinton, bet. Fulton and Carroll  
Steinruetz S. & Co. 168 Ohio

Boiler Flues.

Ryerson Joseph T. 220 and 224 S. Water

Bolts, Nuts and Washers.

(See also Nuts, Bolts and Rivets.)

HALL, KIMBARK & CO.

193 and 195 S. Water. (See adv't top  
lines on each page)

Letz Frederick, 84 to 92 Franklin  
Nichols, Doolittle & Munn, 201 and 203 S.  
Water

Bolting Cloths, Dafaur & Co's.

(See also Mill Furnishing.)

NOYE JOHN T.

28 S. Market

Bonded Warehouses, U. S.

Chicago Dock Company, C. H. Durphy, supt.  
office, 84 La Salle

Normal Writing Institute at BRYANT & STRATTON'S College.

SOAPS, all kinds, Washing, Fancy and Castile, at SMITH & BLISS, No. 45 South Water-street, Chicago, Illinois.

GROVER & BAKER

# Sewing Machine Company,

BOTH FAMILY AND MANUFACTURING  
MACHINE SALES ROOMS

Removed to 104 & 106 Washington St.,  
CHICAGO.

## GEO. L. CHAPIN,

SOLICITOR

AND PROPRIETOR OF THE

## North-Western Patent Agency,

ROOM 44 REYNOLDS' BLOCK,

Corner of Dearborn and Madison Sts., Chicago.

AMERICAN AND FOREIGN PATENTS SECURED.

THE

# DAILY MUSEUM

AND

## PERMANENT HOTEL REGISTER.

ROBERT V. KENNEDY, Editor and Proprietor,  
Office, 48 S. Clark Street,

IS, BEYOND CONTROVERSY,

THE BEST ADVERTISING SPECIALTY

For most kinds of business, Wholesale, Retail or Professional,  
now published in Chicago.

ITS LIBERAL CIRCULATION

May be briefly stated thus, without going into tedious detail:

IN COL. WOOD'S MUSEUM, AS A PROGRAMME,

ON THE REGULAR RAILWAY TRAINS,

IN MOST OF THE CITY RAILWAY CARS,

IN THE HOTELS, BEST RESTAURANTS, &c.

AMONG THE FIRST-CLASS BUSINESS HOUSES,

TO WESTERN HOTELS AND NEWSPAPERS,

IN THE PRINCIPAL PUBLIC OFFICES, &c.

OUR NEW ADVERTISING RATES.

All Cards on first Page, monthly per square \$6.00 | Editorial Notices, first insertion, per line 20 cts.  
All Cards on fourth Page, monthly per sq. 5.00 | Subsequent Insertions.....15  
All Cards on Inside, monthly, per square 5.00

Importers of PLOW STEEL, HALL, KIMBARK & CO., 193 and 195 South  
Water-street, Chicago.

BON

907

BOO

Bone Dust.

WAHL BROS. & LIGHTHALL,  
229 E. Lake (up stairs)

Round and Hat Block Manufacturers.

Turner A. A. & Co. 203 S. Clark  
Turner Bros. 122 and 124 Lake

Book Agents.

(See Agents, Books, also Publishers' Agents.)

Bookbinders.

Asmus Theodore, 139 1/2 Clark  
BATCHELDER JAMES L.  
42, 43 and 44 McCormick's Building  
Birchler Joseph M. 416 S. Clark and 235 N.  
Clark

Cox & Donohue, 53 S. La Salle  
Dean, Smeal & Hoffman, 43 La Salle

SONNE CHARLES,

47 S. La Salle  
Wilson John, 10 S. Clark

Bookbinders, Steam.

WARD & GIBSON,  
80 and 82 Washington. (See adv't page  
840)

Booksellers, Church.

STREET, PEARSON & CO.  
101 Washington

Booksellers, German.

Kappmeier Charles, 80 S. Wells

Booksellers and Stationers.

Bamford & Baldwin, 121 to 122 Monroe  
Birchler Joseph M. 416 S. Clark  
Blatterman G. W. 52 Dearborn  
Brabam George A. 356 1/2 State

CALLAGHAN & CUTLER,  
80 Dearborn

CHURCH & GOODMAN,

51 La Salle. (See adv't page 879)  
Deakin Walter, 336 S. Clark

ENDERIS HENRY,

German books, successor to A. Heunisch,  
28 W. Randolph  
Goodspeed & Co. 6 Masonic Temple, 85 Dear-  
born

Graham John & Co. 102 Madison  
Griggs A. C. & Co. 39 and 41 Lake

HOLMES WILLIAM G.

170 S. Clark  
Keen W. B. & Co. 148 Lake  
Kenwig Henry, 192 N. Clark  
Kidder & Co. 64 Lake  
Kuhn John, 309 North av.

MARTIN THOMAS W.

119 and 121 Madison  
McComb George A. 40 N. Clark

McNALLY & CO.

81 Dearborn  
Meyers E. B. & Chandler, 111 Lake  
Moore James H. 28 Milwaukee av.  
Norton John A. 126 1/2 Dearborn  
Ploughwright George, 994 State  
Schermerhorn, B. Croft & Co. 6 Custom House  
pl.

Sherlock P. T. 112 Dearborn  
Sherwood Geo. & C. W. 105 E. Madison  
Sinclair John T. 89 W. Madison  
Snyder Charles, 215 Blue Island av.

SONNE CHARLES,

47 S. La Salle  
Stuckel William, 203 Milwaukee av.  
Tallmadge & Co. 109 Monroe, Lombard Block  
TOMLINSON BROS.

109 Dearborn  
Weres Charles, 220 N. State  
Western News Company, Dearborn, sw. cor.  
Madison

Books, Importers.

MYERS E. B. & CHANDLER,  
111 Lake

Books and Prize Packages.

HICKS CHARLES,  
69 S. Wells

Boot Crimpers.

SWANSON SWAN,  
46 W. Indiana

Boot and Shoe Makers.

Abling C. 243 Madison  
Adams Mathias, 463 N. Wells  
Aberne James, 19 Depuyster  
Alberg Henry, 374 S. Clark  
Aldrich James C. 312 N. Franklin  
Becker Charles, na. Archer rd. bet. Main and  
Farrell

Becker Joseph, 602 N. Wells  
Bertels William, 1063 State  
Bertin August, 180 W. Lake  
Eiveins John, 85 Chicago av.  
Bobzine John, next adjoining Wells Street  
Bridge ss.

Bock Louis, 258 S. Clark  
Boller Nicholas, 309 Milwaukee av.  
Boyle James, 2 River

Brasner Frank, 449 S. Canal  
Brezel Anthony, 295 Milwaukee av.  
Bngt Phillip, 22 Rees

Byrne Terance, 763 W. Lake  
Condon John, 612 1/2 Halsted  
Cordtz Henry, 223 Milwaukee av.

Davis John F. 21 Clark  
Denicomb John, 131 State  
Desmond A. 55 W. Lake

Dielel John, 21st, bet. Archer rd. and Purple  
Dishinger E. 213 Cass  
Dittes Phillip, 69 S. Wells

Business Men endorse BRYANT & STRATTON'S Colleges.

WOODEN WARE, all kinds, at Lowest Prices, at SMITH & BLISS, 45 South Water-street, Chicago.

Mammoth Paper Collar House.

The Largest West of New York.

Garden City Collar Co.

Manufacturers of and Wholesale Dealers in

Gentlemen's and Ladies' Plain, Enameled and Fancy Paper

Collars, Cuffs and Bosoms,

And Blank Cards and Marking Tags,

No. 76 State Street,

Chicago, - - - Illinois.

P. O. BOX 842.

N. B.—Special Inducements offered to the Wholesale Trade.

**COLLINS & BURGEE,**

Manufacturers and Dealers in

STOVES & HOLLOW WARE,

And Sole Manufacturers for the Western portion of the United States of

FOCHT'S PATENT PULLEY BLOCK.

SWIVEL PULLEY.

PLAIN PULLEY.

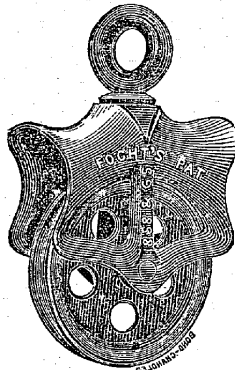

Foundry & Office :

CORNER  
Jefferson

AND

Van Buren

Streets,

CHICAGO,

ILL.

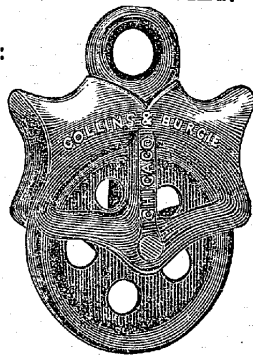

FLOW STEEL and SPRING STEEL, Imported by HALL, KIMBARK & CO.,  
193 and 195 South Water-street.

BOO

909

BOO

Dittmann Michael, Burnside, bet. 16th and 17th

Dulle Bernhard, 129 State  
Ebel Henry, 130 Archer rd.  
Eich Peter, 386 S. Clark  
Engel Frederick, 304½ S. Clark  
English Thomas, 275 W. Polk  
Filsinger Geo. M. 266 S. Clark  
Fischrupp Frederick, 808½ S. Clark  
Fitzpatrick Mathew, 288 4th av.  
Fletcher Julius E., Elston rd. cor. Armitage  
Portmiller Geo. 436½ N. Clark  
Freiberg H. 457 State  
Frieberg William, 12th, ne. cor. 4th av.  
Freiberger & Moos, 203 S. Clark  
Friederich Andrew, 181 N. Clark  
Friedlitz William, 383 W. Lake  
Gass M. 22d, sw. cor. McGlaughen  
Geist Conrad, 439 W. 12th  
Gelina Peter, 225 N. Rucker  
Gerber Herman, 229½ S. Wells  
Gerbert Jacob, 398 S. Jefferson  
Gerike Frederick, 136 Clybourn av.  
Gez John N. 62 Rves  
Ghislin George, 679 W. Lake  
Gimzig Anton, 328 North av.  
Goeldel John, 689 Halsted  
Graham Frank, 260 Madison  
Grant James C. 122 Forquer  
Griesmann Frederick, 57 W. Randolph  
Gross Michael, 203 Cass  
Hall John, 109 N. Water  
Hammersmith Michael, 180 Blue Island av.  
Hansh Frank, 37½ W. Randolph  
Hartman John, 124 W. Polk  
Heiner Nicholas, 114 N. Clark  
Heinrich Henry, 210 N. Clark  
Helfenstein Philip, 271 Larrabee  
Hernes Mathew, 259 S. Clark  
Hettinger Frank, 8½ N. Clark  
Hettinger George, 9 Cornell  
Hildebrecht Henry, 10 Uhlich's Block  
Hine Henry F., Archer rd. cor. Joseph  
Hobein Henry, 486 State  
Horn Frederick, 319 Sedgwick  
Iverson L. wis, 73 W. Kinzie  
Jewett J. T. 157 S. Dearborn  
Johnson Niels, 30 Milwaukee av.  
Jaerges Henry, 18 Union  
Kahl Lorenz, 114 N. Clark  
Karges John, 446 N. Wells  
Karmann Lambert, 232 S. Wells

KELLER PETER,

Randolph, se. cor. Clark  
Kersting Mathew, 186 S. State  
Kibler Charles, 430 S. Halsted  
Kirchner Fred. 12 Rush  
Klue Edward, 15 N. Clark  
Knoll John J. 103 Peoria  
Korz M. 137 S. Wells  
Kuesen Ferdinand, 272 W. Chicago av.

LEONHARDT FREDERICK,

346½ S. Wells  
Lemmel Aaron, 530 State

LEVY CHARLES F.

53 S. Wells  
Lindboim S. J. 159 Michigan  
Linehan Timothy, 240 Chicago av.  
Linseng Charles, 5 Mohawk  
Loheyde Henry, 73½ S. Wells  
Lubeck J. 281 S. Canal  
Machalek John, 23 Gardner  
Mahon Hugh, 121 S. Market  
Maiwurm John, 61 W. Madison  
McElroy Mathew, 365 W. Taylor  
McFarland Charles, 189 Lake  
McMann John, 11 W. Randolph  
Meister John, 359 S. Clark  
Meserth John, 996 State  
Miller John, Canalport av. nr. Halsted  
Miller Robert, 104 Milwaukee av.  
Mueller Edward, 205½ S. Clark  
Muhlhauser Justus, Canalport av. cor. Jefferson  
Muller M. 146 W. Randolph  
Murray John, 199 E. Van Buren  
Neikel Peter, 400 W. Polk  
Nolding Louis, 63 Kinzie  
Noss W. 56 Dearborn  
Nowle John, es. Elston rd. nr. Rawson  
Oberlander Henry, 108 W. Madison  
Oschonske Simon 426 Archer rd.  
O'Shea Florence, 260 Kinzie  
Parratt Robert, 160 Maxwell  
Peters Charles, 173 Milwaukee av.  
Pettersen Olof, N. Desplaines, cor. Indiana  
Pfliffer William, 532 Canal  
Pike John, 616 W. Lake  
Prech Louis, Arnold, nw. cor. 18th  
Ravot Peter, 165 S. Wells  
Richard Anton, 354 S. State  
Riechel August, 65 Archer  
Riess Andrew, 218 S. Wells  
Rooha Patridge, 530 Canal  
Rosenkranz Charles, N. Halsted, cor. Clybourn av.  
Ryen Michael, 323 S. Desplaines  
Schaefer Conrad, 430 W. Chicago av.  
Scherdal Conrad, 175 Fulton  
Schloeder Frederick, Main, bet. Archer rd. and Lyman  
Schmitt Mathias, 154 Washington  
Schmitt Philip, 164 Randolph  
Schoenewolf John, 359 State  
Schoff August, 51 S. Market  
Schroder John, 550½ State  
Schultz John, 805 Halsted  
Schwinn Peter, 187 N. Clark  
Shea Florence O. 262 E. Randolph  
Smith Michael, 515 S. Clark  
Sorenson Oler, 31 E. Kinzie  
Struck Fredrick, 418 Milwaukee av.  
Stahl Albert, 285 Larrabee  
Taeger Frederick, 252 W. Randolph  
Taylor William H. 144 S. Clark  
Utling John, 111 3d  
Vauselman John, 577 N. Franklin  
Vollbrecht William, 47 Archer  
Waddoek Francis, 73 Clark

BRYANT & STRATTON'S Business Colleges in Fifty Cities.

BRUSHES, SCRUBBING, SHOES, HORSE & WHITEWASH, at SMITH & BLISS, 45 South Water-street, Chicago.

COAN & TEN BROEKE,  
MANUFACTURERS OF  
**FAMILY CARRIAGES,**

ALL KINDS OF LIGHT WORK.  
Top and Open Buggies, &c.,  
41 & 43 Randolph St., CHICAGO.

WE ALSO MANUFACTURE  
Cars, Express Wagons, Side Spring Concord Buggies, &c.  
COR. ANN & WEST RANDOLPH STS.

We have Sales Rooms at both the above named places, where  
can be seen the LARGEST assortment of

**CARRIAGES AND HARNESS**

In the West, from the well known Manufactory of LAW-  
RENCE, BRADLEY & PARDEE, New Haven, Conn.

**P. O'DONNELL & CO.**

MANUFACTURERS OF  
**Farm & Freight Wagons,**  
CITY TRUCK WAGONS,  
LUMBER YARD CARTS AND WAGONS.  
Office, Randolph, se. cor Franklin Sts,  
CHICAGO, - - ILLINOIS.

**JOHN SNITZER,**  
**TAILOR, DYER, SCOURER**

AND  
**REPAIRER,**

89 Dearborn St., bet. Washington & Randolph Sts.,  
CHICAGO.

N. B.—GENTLEMEN'S GARMENTS CUT AND MADE TO ORDER.  
All kinds of Trimmings constantly on hand.  
RESIDENCE, 128 QUINCY STREET.

THIMBLE SKEINS—Extra quality—HALL, KIMBARK & CO., Manufac-  
turers, 193 and 195 South Water-street.

BOO

911

BOO

Wagner Charles N. 645 S. Canal  
Wagner Henry, 521 S. Clark  
Walther Joseph, 311 S. Wells  
Watkins John, 37 W. Polk  
Webb Charles, 2 26th  
Weiser John, 485 S. Canal  
Werner William, 348 S. State  
Wheeler George F. 256 State  
Wichmann Henry, 64 S. Clark  
Wiley Edward, 231 S. Canal  
Williams August, 197 S. Market  
Willing Henry, Burnside, cor. Archer rd.  
Wirth John W. 91 Dearborn  
Wischweh Fredrick, 268 Sedgwick  
Young Sebastian, 318 Larrabee  
Young William, 195 S. Market

YUNKER JOHN,  
75 Dearborn  
Zach John, 382 North av.  
Ziomkowsky Marcel, 211 Blue Island av.

Boot and Shoe Maker, Custom.  
CLARK JOSEPH,  
132 W. Lake

Boot and Shoe Manufacturers and  
Jobbers.

Chapin A. & R. 38 Lake  
Chapin Eugene & Co. 141 Kinzie

CUMMINGS SYLVESTER, Manufac-  
turer and Wholesale Dealer in Boots  
and Shoes, 144 Lake Street, up stairs.

DAVIS, SAWYER & CO.  
40 and 42 Lake. (See adv't page 824)  
Doggett, Bassett & Hills, 29 and 31 Lake

FARGO, BILL & CO.  
48 and 50 Wabash av.  
Farnum I. P. 57 Lake  
Feder Frederick A. 43 N. Clark

FERSTAD OLE L.  
77 W. Kinzie  
Fiske Kirtland & Co. 48 Lake

FREIN CHARLES,  
48 Blue Island av.  
Gillette, Watson & Co. 46 Lake  
Gore, Willson & Co. 54 Lake

HENDERSON C. M. & CO.  
4, 6 and 8 Lake  
Lattime & Wheeler, 45 Wabash av.

LICHTENHEIN, STONE & CO.  
164 Lake  
McDougall, Nicholas & Abbott, 37 Lake and  
41 and 43 Wabash av.

Pearson & Dana, 166 Lake  
PHELPS, DODGE & CO.  
50 Lake

Rawson, Bartlett & Co. 30 Lake

The Best Book-keepers are graduates of BRYANT & STRATTON'S Colleges.

SAUNDERS, BRO. & CO.  
28 Lake. (See adv't)  
Weber T. B. & Co. 9 Lake  
Wells F. G. & M. D. & Co. 38 Lake  
WHITNEY BROS. & CO.  
22 Lake  
Woodbury, Whitney, Larned & Co. 40 State

Boot and Shoe Warehouses.  
BISSELL J. M.  
75 Lake

Farnum I. P. 57 Lake  
HENDERSON C. M. & CO.  
4, 6 and 8 Lake  
McDougall, Nicholas & Abbott, 37 Lake and  
41 and 43 Wabash av.  
Woodbury, Whitney, Larned & Co. 40 State

Boots and Shoes, Jobbers and Whole-  
sale Dealers.  
Chapin E. 141 Kinzie

CUMMINGS SYLVESTER, Manufac-  
turer and Wholesale Dealer in Boots  
and Shoes, 144 Lake Street, up stairs.

Doggett, Bassett & Hills, 29 and 31 Lake  
FARGO, BILL & CO.  
48 and 50 Wabash av.

Fiske, Kirtland & Co. 48 Lake  
GREENSFELDER & ROSEN-  
THAL, 110 Lake

HENDERSON C. M. & CO.  
4, 6 and 8 Lake

LOUCKS R. N. & CO.  
2 Wheeler's Building

PHELPS, DODGE & CO.  
50 Lake

Rawson, Bartlett & Co. 30 Lake  
RUBBER CLOTHING CO.  
F. M. & W. A. Shepard, agents, 82 Lake.  
(See adv't)

Sanborn & Baldwin, 183 Lake  
SAUNDERS, BRO. & CO.  
28 Lake. (See adv't)

Towns H. H. & Co. 50 W. Randolph  
WHITNEY BROS. & CO.  
22 Lake

Boots and Shoes, Retail.  
Aitken William S. 140 W. Lake

Anderson Abraham C. 5 Milwaukee av.  
Baber Joseph, 217 North av.

BAER WILLIAM,  
101 S. Wells  
Ballegoijen, John H. 187 S. Halsted  
Barr Charles, 161 W. Harrison  
Becker George, 54 Milwaukee av.

GROCERIES, every thing in this line, J. H. SMITH & BLISS, 45 South Water-street, Chicago.



# NORTH-WESTERN STEAM FORGE WORKS.

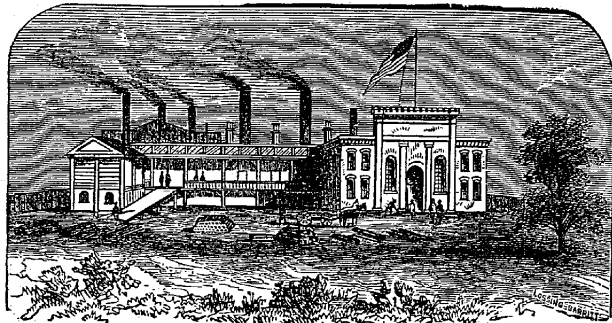

**Ingersoll, Ball & Co.,**

North Avenue Bridge,  
CHICAGO, ILLINOIS.  
P. O. DRAWER, 1109.

**J. C. COCHRANE,**

**ARCHITECT**

AND

**SUPERINTENDENT**

OF

**BUILDINGS**

Designs for Buildings

Of every description in

MODERN STYLE.

Office, Nos. 6, 32 & 33 Lombard Block, cor. Custom  
House Place and Monroe Street, Chicago, Ill.

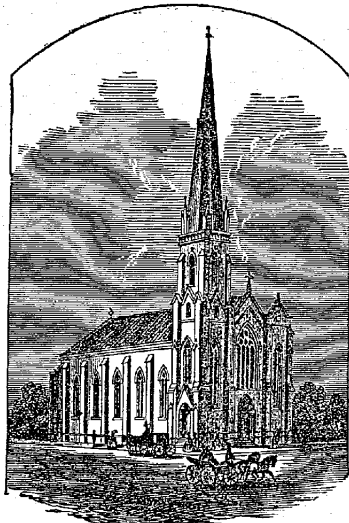

HALL, KIMBARK & CO., 193 and 195 South Water-street, Importers of  
Steel, Anvils, Vises, Chains and Files.

BOO

913

BOO

Behm Louis, 174 Cottage Grove av.  
Behrens & Palm, 149 1/2 N. Clark  
Beirnes Owen, 64 1/2 N. Clark  
Bell Horatio, N. 235 W. Lake  
Bellman Henry, 486 S. Halsted  
Bipper Friedrich, 168 N. Clark

**BOCK AUGUST,**

119 Milwaukee av.  
Brennan Mathew I. 539 S. Canal  
Brown Henry, 213 S. Clark  
Brown & Tarbox, 153 S. Clark  
Burke Thomas, 181 1/2 W. Madison  
Byrn Ternes, 763 W. Lake  
Central Boot and Shoe Store, 87 Clark  
Cook John A. 175 Wright  
Denver William, 77 Blue Island av.  
Diedrich L. 387 N. Franklin  
Diehl Henry, 361 1/2 State  
Dillon Michael, 70 W. Randolph  
Doerr Adam, 74 N. Clark  
Ende Albert, 91 N. Clark  
Erickson & Kirkeby, 141 Dearborn  
Feder Frederick A. 43 N. Clark  
Flagg Henry Jr. 189 Lake, cor. Wells  
Florsheim Brothers, 48 N. Clark  
Flynn Thomas, 601 S. Canal  
Freeman W. H. & Co. 155 W. Madison  
Freiberger & Moos, 203 S. Clark  
Frick M. 172 State  
Friesleben H. 25 and 204 N. Clark  
Gallop Wm. 157 W. Madison  
Gluck John, 218 Clybourn av.  
Goldman Theodore, 163 S. Clark  
Goodyer William, 614 W. Lake  
Gould John Stowell, 168 State  
Greensfelder & Rosenthal, 259 S. Clark  
Grisenschlag Charles, 171 S. Jefferson  
Haag Balsler, 670 State  
Haagenstad William, 193 S. Clark  
Hagedorn Theodore, 833 S. Clark  
Hamilton George A. & Co. 133 Lake  
Hanna Andrew Jr. 188 S. Clark  
Hanseman Dedrick, 179 W. Randolph  
Harkins P. 57 S. Clark  
Harris H. F. 130 W. Randolph  
Hestie Thomas, 23 S. Market  
Heimbrot Joseph, 89 Canal  
Hetselbuge John, 589 S. Jefferson  
Hettinger Frank, 8 1/2 N. Clark  
Horlacher John, 324 S. State  
Hormann Henry, 207 E. Randolph  
Howe William S. 332 W. Lake

**HUEHNE GODFREY,**

16 W. Lake  
Hummel Goswin, 237 N. Wells  
Immekus Ignatz, 629 S. Canal  
Jackson Marks, 196 1/2 S. Clark  
Jagumann George, 169 W. Randolph  
Kehres John, 175 1/2 S. Clark  
Kersting M. 186 State  
Kilian Paul, 535 S. Jefferson  
Knight Ira J. 29 S. Market  
Knowles T. P. 163 Randolph  
Krause Christian, 409 S. Clark

Krause William, 147 Milwaukee av.  
Krauter Henry, 32 N. State  
Krieg Julius, 186 1/2 S. Clark  
Kuhn Christian, 216 N. Clark  
Lau Peter, 487 Larrabee  
Lillig Nicholas, 379 S. Canal  
Linden John J. 125 Archer rd.  
Linden Servatius, 563 Canal  
Loring D. A. 134 Clark  
Lundin Charles, 230 Division  
Mandell & Brown, 153 Clark  
Miller Adam, 503 State  
Mullin John, 67 W. Kinzie  
Muller Joseph, 184 Randolph  
Nagel & Klein, 15 N. Clark  
Needham Julia, Clinton, ne. cor. Harrison  
Newton Lewis, 57 E. Kinzie  
Nikson Wm. H. 25 Blue Island av.

**NORMILE MICHAEL,**

199 1/2 W. Kinzie  
Norris & Wiswall, 128 State  
Ohnstein J. 84 N. Clark  
Ohnstein Moses, 139 Milwaukee av.  
Pachaly Louis, 88 Archer rd.  
Pfeifer Caspar, 305 S. Clark  
Pfeiffer William, 532 S. Canal  
Pingree & Barker, 73 Randolph  
Pitney Frank V. 254 State  
Recktenwald George, 222 N. Clark  
Reiley Cornelius, 73 Blue Island av.  
Roberts William, 92 Archer rd.  
Roche Patrick, 450 S. Canal  
Rosenthal & Mannheimer, 115 S. Clark  
Sadlo Mathias, 373 S. Clark  
Sauer Dittmar, 327 Milwaukee av.  
Savage John, 152 N. Clark

**SHELL H. Y.**

164 S. Clark  
Schemberg John, 607 North Wells  
Schieferstein John, 31 N. Wells  
Schroeder Henry, 393 State  
Seezert Albert, 138 W. Lake  
Silvey J. G. 364 State  
Sin Adam, 37 Blue Island av.  
Smith John, 226 Cottage Grove av.  
Smith Henry W. 123 Blue Island av.

**SMITH & PHILIPPS,**

238 Randolph  
Sparber Annan, 332 S. Canal  
Tessmann Charles, 270 Cottage Grove av.  
Tintjer Hermann, 37 N. Wells  
Tobin Thomas, 659 S. Clark  
Tomson George F. 418 S. Clark  
Towne H. H. & Co. 50 W. Randolph  
Walther Rudolph, 217 E. Van Buren  
Welge Henry, 122 N. Clark  
Wilson G. M. 42 Blue Island av.  
Windeguth Frederick, 137 W. Madison  
Wiswall Charles E. 75 Lake  
Wurglits Anthony, 316 State  
Yonberry S. G. 3 S. Clark  
Zahnen Peter, 580 S. Jefferson

**ZOPF ADAM,**

171 W. Madison

Business Men endorse BRYANT & STRATTON'S Colleges.

STARCH, CANDLES, SAFERATUS, SOAPS, &c., at SMITH & BLISS, 45 South Water-street, Chicago, Illinois.

C. M'GINNISS.

M. D. BOOK.

**C. M'GINNISS & CO.**  
 843 STATE STREET,  
 CHICAGO.

Sole Owners and

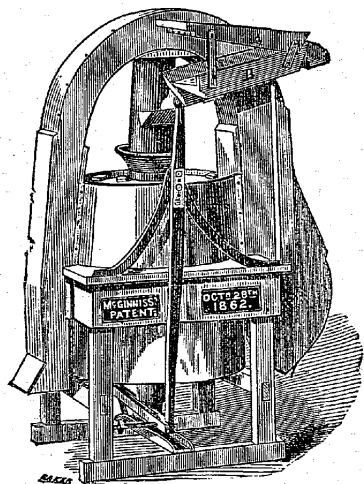

Manufacturers of

**C. M'GINNISS' IMPROVED CHALLENGE  
 SMUT MACHINE**

AND OPERATOR COMBINED.

Johnson's Patent Cast Metal

**CONCAVE BRAN-DUSTER,**

—AND—

**JOHNSON'S SMUT MILL,**  
WITH M'GINNISS' IMPROVEMENT.

ALSO, DEALERS IN

Leather and Gum Belting, Dutch Anker Bolt-  
 ing Cloth, English Wire Cloth for Bran-  
 dusters, and other Wire Cloth,  
 Brushes, Elevator Buckets,  
 Mill Picks, and Mill Furnishings generally.

Receiving Riddles, Smut Mill Jackets, Riddle Bottoms, Cockle  
 Screens, Pulleys and Pulley Flanges, Malt Kiln  
 Floors, &c., &c., manufactured to order.

HALL, KIMBARK & CO., 193 and 195 South Water-street, Dealers in every variety of Axles and Springs. &c.

BOO

915

BRE

**Boots and Shoes, Rubber, Wholesale.**  
**RUBBER CLOTHING CO.**  
 82 Lake. (See adv't)

**Boots and Shoes, Wholesale and Retail.**  
 Bamber R. & Co. 132 Lake  
 Bullock Bros. 146 Lake  
 Lamkin J. B. 35 S. Clark

**Bottle Dealers.**  
 (See Junk Stores.)

**Botanical Druggists.**  
 Fredigke George & Brother, 472 State

**Bowling Saloons.**  
 Brown Isaac G. 102 Randolph  
 Delitz & Strause, 130 Randolph  
 Landgraf John. 334 S. Clark  
 Poths Jacob, 48 and 50 La Salle

**Box Makers.**  
 (See also Packing Box, Cigar Box and Band  
 and Paper Box Makers.)

Brown P. H. & Co. Van Buren, sw. cor.  
 Franklin

Clark Edwin A. 343 S. Wells  
 Goodwillie Thomas, N. Pier  
 Hair James A. & Co. 437 S. Wells  
 Kirby James, Canal, cor. 18th  
 Mickel & Bro. Polk, cor. Canal

**SCHULTZ HENRY,**  
 161 Lake. (See adv't page 902)

**Boys' Clothing.**  
 (See also Clothiers, Retail.)

Harvey James M. agent, 100 Lake  
 Locke & Sleeper, 74 Randolph

**SCOTT, DAVISON & CO.**  
 136 Lake. (See adv't page 832)

**Brandies, Gins, etc., Wholesale.**  
 Brant D. R. & Co. 147 S. Water

**Brass Cock and Faucet Manufacturers.**  
 Manson & Jones, 208 Washington, cor. Frank-  
 lin  
 Owens Owen, 228 and 230 Washington

**Brass Finishers.**  
 Fuller & Ford, 282 and 284 Madison

**TODD LYMAN I.**  
 Court pl. bet. Dearborn and State

**Brass Founders.**  
 Barnett & Murray, 56 Washington  
 Franklin Iron Works, F. W. Krause, agent,  
 Washington, se. cor. Jefferson  
 Fullager & Smeeth, Randolph, nw. cor. Des-  
 plaines

Fuller & Ford, 282 and 284 Madison

**HEGWAIN & CHIVERS,**  
 87 Market. (See adv't)  
 Leonard Leon D. rear 92 N. Jefferson

Peacock & Roseberry, 55 S. Franklin  
**TODD LYMAN I.**  
 Court pl. bet. Dearborn and State

**Brass Musical Instrument Manufactu-  
 rers.**  
 Hentschel & Martin, 218 E. Lake (up stairs)  
**ZIEGFELD, GERARD & CO.**  
 133 Dearborn

**Brass and Copper, Sheet and Bar.**  
**JESUP, KENNEDY & CO.**  
 11 and 13 S. Wells

**Bread Stores.**  
 (See also Bakeries.)

Rogers Charles, 57 W. Randolph

**Breweries.**  
 Bemis, Wicker & Co. Dearborn, ne. cor. Mad-  
 ison

Best Martin Jr. 719 Indiana av.  
 Binz & Laparle, Cottage Grove av. bet. 27th  
 and 28th

Bush & Brand, 27 and 29 Cedar  
**CHICAGO ALE AND MALT CO.**  
 H. G. Loomis, pres. E. L. Sherman, sec.  
 office, 5 Loomis' Building  
 Cronmeyer Frederick, 114 W. Lake

**DOWNER, BEMIS & CO.**  
 Dearborn, ne. cor. Madison  
 Doyle Bros. & White, 429 N. State  
 Fleming William, Grand Haven slip, nr. N.  
 State

Fortune P. & Bro. 138 and 140 W. Van  
 Buren

Garden City Lager Beer Brewery, Kerber &  
 Stege, proprs. ws. N. Clark, bet. Schil-  
 ler and Carl

Gecemen Joseph, 133 Clybourn av.  
 Gottfried & Schoenhofen, 42 and 44 Seward  
 Hanson Thomas G. 28 Chicago av.

**HILLER GEORGE,**  
 900 N. Clark  
 Hoerber John L. 220 and 222 W. 12th  
 Hucks John A., N. State, bet. Grand Haven  
 slip and Scott

Lill's Chicago Brewery Co. William Lill, pres.  
 Pine, cor. Chicago av.

McInnes Peter, 647 Hubbard  
 Metz George, N. State, cor. Scott

Miller & Son, N. State, bet. Scott and Grand  
 Haven slip

Nangle John, 154 Reuben  
**OSTERWECK & SPANKNA-  
 BLE,** 583 and 585 N. La Salle

Rehm & Bartholomew, 12th, cor. Brown  
 Ryan Cornelius, 416 N. State

Saladin William, 166 and 168 Archer rd.  
 Sands' Ale Brewing Co., Pearson, nw. cor.  
 Pine

Schmid, Katz & Leverenz, 62 Oakwood

BRYANT & STRATTON'S Business Colleges in Fifty Cities.

OLIVE OIL, CITRUS, PICKLES, SAUCES, at SMITH & BLISS, 45 South Water-street, Chicago, Illinois.

# THE CHICAGO BRUSH COMPANY

INCORPORATED 1865.

H. W. ADAMS, Pres't, B. O. CARR, Sec'y and Treas.  
H. W. ADAMS & WOOD, Gen. Agents. C. H. DOANE, Supt.

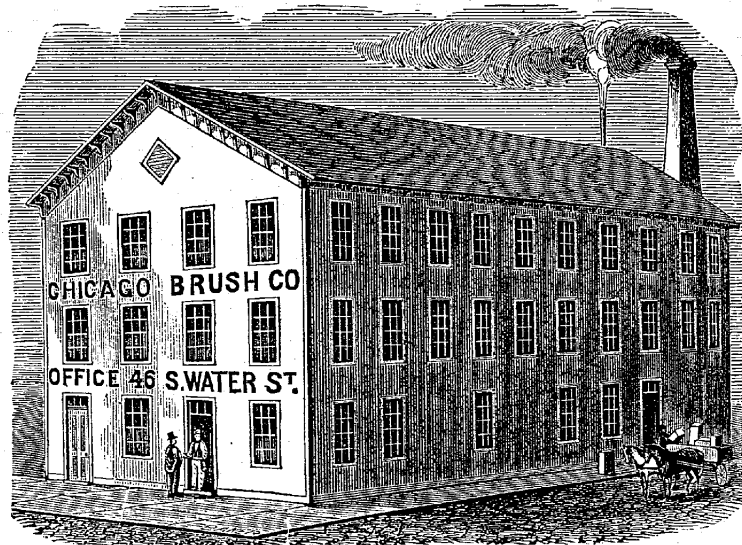

Office, 46 S. Water St.

Factory on Elizabeth St.

WE HAVE ONE OF THE

## LARGEST & MOST COMPLETE ESTABLISHMENTS

IN THE COUNTRY, AND ARE LOCATED IN THE

### CHEAPEST LUMBER AND BRISTLE MARKET

IN THE WORLD.

THE TRADE OF JOBBERS SOLICITED.

Direct all orders to our General Agents,

## H. W. ADAMS & WOOD,

No. 46 South Water Street, Chicago,

Who also represent various Eastern manufacturers of Goods designed for the

### GROCERY, DRUG, HARDWARE AND NOTION TRADE.

Price Lists sent to any address, when desired.

HALL, KIMBARK & CO., 193 and 195 South Water-street, Fill orders at  
Manufacturers' Prices.

BRI

917

BRU

Schmidt Kaspar George, Cain, cor. Green  
Bay rd.

SEIPP & LEHMANN,  
Johnson av. bet. 26th and 27th

SIEBEN M.

186 Griswold  
Siebert & Woelffer, 32 to 38 Chicago av.  
Stutts John, 245 Cottage Grove av.  
Vest Martin, es. Indiana av. nr. 14th  
Wacker Frederick, 848 N. Franklin

Brick Yards and Dealers.

Dunlap G. W., N. Halsted, cor. Division  
Gard E. R., Loomis, nr. S. Branch  
Hane William, ns. Fullerton av. cor. South-  
port av.  
Jones Henry, Blue Island av. w. of Reuben  
Keith Brothers, 45 and 47 Lake  
Magazine Brick Works, A. J. Knisely, propr.  
Halsted, se. cor. 22d

MAULDING THOMAS,

n. end Southport av.  
Penny & Meacham, office, 3 Masonic Temple  
Stueter & Tegtmeyer, 22d, nr. Loomis  
Staples John M., Reuben, cor. Dexter, office,  
11 Metropolitan Block  
Strans & Hahne, N. Branch, nr. North av.

WALLBAUM & KISTNER,

North av. nr. bridge  
Wallbaum A. office, 19 Uhlich's Block, fac-  
tory, North av.  
Whiting & Wentworth, 22d, se. cor. Lafin

Bridge Builders, Wood and Iron.

Boomer, Boyington & Co. 14 Dearborn  
CANDA & HINCKLEY,  
4 S. Clark. (See adv't page 788)  
Chapin Newton, 86 Dearborn and 717 S. Clark  
DETROIT BRIDGE AND IRON  
WORKS, Willard S. Pope, engineer and  
general agent, 82 La Salle  
Fox & Howard, 82 S. Water, rooms 2, 4 and 6

Bridge Timber, Wholesale.

Hayward A. D. 180 S. Water

Bristol Brick, Manufacturers.  
Hill & Co. 44 Washington

Britannia Ware, Wholesale.

Byrn T. P. & Co. 170 Lake  
Merrill & Hopkins, 20 Lake

Brokers.  
BOYD JAMES & BROS.

38 S. Clark  
Campbell John P. 38 Dearborn  
Hawley Edwin S. room 7 Reynolds' Block  
Jacob Edward, 65 State  
Knopfel G. C. & Co. 250 and 252 S. Water  
Lyons Joseph M. 36 S. Clark

MALLORY WILLIAM H.

34 S. Clark

The Best Bookkeepers are Graduates of BRYANT & STRATTON'S Colleges.

Mumford E. P. room 2, 101 Washington

PRUSSING ERNST,

6 Larmon Block  
Putnam Joseph R. & Co. 2 S. Clark  
Tyler, Ullmann & Co. 32 S. Clark, sw. cor.  
Lake  
Wilson John, 19 La Salle

Brokers, Mercantile.

FEW GEORGE W.

13 Dearborn  
Avery Oscar, 16 S. Water

Brokers, Merchandise.

Hatfield & Co. 13 State  
Holmes Henry, 83 S. Water  
Small L. W. & Co. 79 S. Water

Brokers, Provision and Produce.

Ne vins Theodore, room 2 Methodist Church  
Block

Brokers, Real Estate.

Rapplee N. B. 153 S. Dearborn  
Shimp Peter, 92 E. Monroe

Brokers and Commission Merchants.

KNOPFEL G. C. & CO.  
250 and 252 S. Water

Broom Manufacturers and Dealers.

Brown Charles E. 225 E. Lake  
Harris E. A. & Bro. 46 N. Wells

MAGIE WILLIAM H. & CO.

170 and 172 N. Wells

MOODY WILLIAM & CO.

41 W. Indiana

Reinberg Abraham, 348 Van Buren  
Warner, Gould & Co. 97 S. Water  
Warner & Steele, 370 N. Franklin  
Wright James, 37 W. Adams

Broom Corn Brokers and Dealers.

DICKINSON WILLIAM P.

44 n. Wells

Wright & Beebe, 20 S. Market

Brooms, Powers' Patent Perpetual.

Brown Charles E. 225 E. Lake

Brushmakers and Dealers.

Chapman Edward, 42 S. Wells  
CHICAGO BRUSH CO. H. W. Adams, pres.  
B. O. Carr, treas. C. H. Doane, supt. H.  
W. Adams & Wood, general agents, fac-  
tory, 15 N. Elizabeth, office, 46 S.  
Water. (See adv't page opposite)

KAER MATHIAS,

130 N. Clark  
Gerts & Lumbard, 204 E. Randolph

Brushes, Wholesale.

ADAMS H. W. & WOOD, 46 S. Water.  
(See adv't page opposite)  
Cupples, Marston & Peck, 106 S. Water

ROPE BED CORDS, CLOTHES LINES and TWINES, at SMITH & BLISS', 45 South Water-street, Chicago, Illinois.

# PIKE & CAVANA,

MANUFACTURERS, WHOLESALE AND RETAIL DEALERS IN

**Furniture, Bedding, Curtain Goods,  
and Upholsterers' Materials:**

Reps, Burlaps, Buttons, Tow,  
Damask, Webbing, Curled Hair, Springs,  
Hair Cloth, Twine, Moss, Tacks,  
Hair Mattresses, Sea Grass Mattresses, Comforters, Pillow-cases,  
Moss Mattresses, Spring Mattresses, Counterpanes, Pillows,  
Husk Mattresses, Blankets, Sheets, &c., &c.

**PRIME LIVE GEESE FEATHERS**

85 Randolph Street, CHICAGO.

**WATSON CLARK,  
TIN AND SLATE ROOFER,**

AND AGENT FOR

Green's Patent Roofing and Metallic Paint,

MANUFACTURED BY THE

American Roofing Company of New York.

Guaranteed as the best Materials ever introduced,  
Reference for which can be made at the Chamber of Commerce Bldg's.

REAR OF 145 LAKE STREET,  
CHICAGO, ILL.

Copper, Galvanized Iron, Tin Spouting and Gutters made and  
put up at short notice.

Hubs, Spokes, Felloes, Bent Stuff, Handles, &c., HALL, KIMBARK & CO.,  
193 and 195 South Water-street.

BUC

919

BUT

**HITCHCOCK CHARLES,**

65 S. Water  
Lord & Smith, 23 Lake  
Van Schaack Henry C. Jr. 48 State  
Warner, Gould & Co. 97 S. Water

**WYLIE & ARMOUR,**  
121 S. Water. (See adv't page 776)

**Buckskin Gloves and Mittens, Wholesale.**

Baker Franklin, 20 Lake (up stairs)  
**CLARK, WHITEHOUSE & CO.**  
62 Lake

King, Carhart & Co. 24 Lake  
VanWyck Tunis B. 48 Lake  
Whitmore, Carter & Brown, 11 and 13 Lake

**Buffalo Robes, Wholesale.**

Bishop & Barnes, 115 Lake  
Boskowitz I. & A. 246 E. Lake and 63 Broadway, New York

**SMITH J. A. & CO.**

118 Lake  
King, Carhart & Co. 24 Lake  
Whitmore, Carter & Brown, 11 and 13 Lake

**Buggy and Wagon Stock, Wholesale and Retail.**

**BALTHY & BROTHER,**  
207 E. Lake

**Builders.**

(See Carpenters and Builders; also Architects and Superintendents; also Contractors.)

**Builders' Hardware.**

(See also Hardware.)

**BRIDGES LYMAN,**  
4 Masonic Temple, 85 Dearborn (See adv't page 884)

**HUNT EDWIN & SONS,**  
84 Lake. (See adv't page 784)

Larabee & North, 174 Lake  
Seavey T. B. & H. M. 82 Randolph

**WARNER P.**  
43 State

**Building Materials.**

**BRIDGES LYMAN,**  
4 Masonic Temple, 85 Dearborn. (See adv't page 884)

**Bunch Kindling Wood.**

**SANDS T. C. & T. G.**  
220 Market

**Bung Maker.**

Stommel A. J. 38 Oakwood

Commercial Law taught at BRYANT & STRATTON'S Colleges.

**Bureaus, Passport.**

**HOYNE PHILIP A.**  
Custom House Building. (See adv't page 826)

**Business Colleges.**

(See also Commercial Colleges.)

**BRYANT & STRATTON'S,**  
Washington, ne. cor. Clark. (See adv't foot lines Business Directory)

**Butchers.**

(See also Meat Markets.)

Agin Nicholas, 96½ N. Market  
Albee C. P. & Co. 82 State  
Albert Edward, 161 and 103 Clibourn av.

Ansel Albert, 73 Monroe  
Aust August, 421 S. Clark  
Ayers, Forbes & Norris, 97 22d  
Baumann George, 221 Blue Island av.

Berg Bros. 81 S. Wells  
Betty William J. 644 W. Lake  
Biedermann H. 489 State

**BIRD GEORGE W.**

116 Madison  
Blockberger Henry, 204 Milwaukee av.  
Burdick Henry, 806 Halsted  
Burgard Jacob, 17 Rush

Clansey James, 132 Archer rd.

**CLYBOURN A. & CO.**

1 and 3 N. Market and Chicago av. nr. Rolling Mills

Collnot Franz, 355 S. Clark  
Cooke & Co. 163 S. Dearborn  
Croxon William, 1061 State  
Dawson & Miller, 150 and 152 Kinzie  
Dedsall Martin, 427 S. Jefferson, cor. De-Koven

Dirr Xavier, 18 N. Market  
Downey Joseph, 64 N. Market  
Ferdinand Joseph, 383 S. Canal  
Franzen Andrew, 289 N. Clinton, cor. W. Harrison

Fricke Fritz, 57 Archer  
Gottalf Morritz, 209 S. Wells  
Greenhood Jacob, 2 N. Market  
Greser John, 197 N. Clark  
Groh J. & Co. 284 W. 12th

Guthra Peter, 229 W. Randolph  
Harmon William, 341 Milwaukee av.  
Harold Frederick W. 192 Cottage Grove av.  
Heinze Carl, 186 Milwaukee av. cor. 3d

Hinzel Charles, 325 W. Polk  
Higgins Michael, 160 Blue Island av.  
Hill Phillip, Union, cor. Randolph  
Hoffner Louis, W. Halsted, s. of Union Stock Yards

Holland James, 102 Maxwell  
Houk & Fisher, 145 N. Halsted  
Jackson John W. 283 W. Hubbard  
Jacobs John, Forquer, cor. Clinton  
Jaruce Isaac, Douglas pl. cor. Laurel  
Kammerer John, 561 S. Canal  
Kenisch Ferdinand, 74 N. La Salle

PURE CIDER VINEGAR, warranted, at SMITH & BLISS, 45 South Water-street, Chicago Illinois.

# HOWE SEWING MACHINE

(TRADE MARK.)



**J. O. Bryant & Co.,**  
General Western Agents.

98 Washington Street,  
CHICAGO.

(IMBEDDED IN THE MACHINE.)

## Important Announcement.

ELIAS HOWE, JR., THE ORIGINAL INVENTOR OF THE SEWING MACHINE, has recently added the crowning effort of his great genius, by materially improving and perfecting his already justly popular Machine. Its present form is the fruit of twenty-five years of study and experiment of this thoroughly educated and practical Mechanic. His experience and observations have enabled him to determine the necessities of the business and how fully they have been supplied.

For thoroughness of construction, simplicity of parts and arrangement, ease of management, and quietness of movement and adaptation to purposes of sewing, nothing further is desired.

### THE NEW IMPROVED MACHINE

surpasses any thing of the kind heretofore produced; for family sewing and manufacturing purposes it has no equal. This position has heretofore been well established by use and repeated trials at domestic and foreign exhibitions.

The Howe Machine possesses advantages for family sewing that are not contained in any other: seaming, quilting, felling, tucking, braiding, cording, binding and gathering, are done with ease and perfectness on our new machine.

Manufacturing Machines are especially adapted for Tailors, Boot and Shoe Makers, Carriage Trimmers, Saddlers and all general manufacturing.

Parties wanting the agency of this celebrated Machine, can call or address

**J. O. BRYANT & Co., Gen'l Agts, 98 Washington St., Chicago.**

### WAX THREAD MACHINES.

We have also the agency of the NEW ENGLAND WAX THREAD MACHINES for all leather manufacturing purposes, and a full supply constantly on hand. The trade of the Northwest is respectfully solicited. Also, a full line of Threads, Silks, and Machine Findings.

# WINDOW SHADES.

VAUX & SCHOTTE,

WINDOW SHADE MANUFACTURERS

AND

SIGN PAINTERS.

Room 45 McCormick Building, cor. Randolph & Dearborn.

CHICAGO.

THIMBLE SKEINS—Best in Market—HALL, KIMBARK & CO., Manufacturers, 193 and 195 South Water-street.

BUT

921

CAB

Kingod Charles, 208 Ewing  
Kirkpatrick Richard, Elston rd. nr. W. Division

Kohlhammers F. 225 N. Clark  
Klein John E. 172 Blue Island av.  
Kreuter John. 204 Blue Island av.

**LUETTGEN HEINRICH,**  
60 Blue Island av.

Macl John, 577 S. Canal  
Marmarow Otto, 211 Clybourn av.

Marx John F. 506 N. Wells  
Mayers John M. 451 N. Clark  
Mentzer Ernst, Vedder, cor. Pleasant  
Mercier Joseph, 362 W. Polk

**MOORE JAMES,**

160 N. Kinzie  
Morris Benjamin S. 211 N. Clark  
Moss John, 169 4th av.

Nick Jacob, 24 Milwaukee av.  
O'Malley John, 158 Water  
Ombeck Joseph, 60 Archer

Pentecost Lewis, 82 N. Peoria

Pine & Flanagan, Lumber, cor. S. Jefferson  
Rempler Frederick, 83 Blue Island av.

Reynolds William, 146 Morgan  
Richberg Louis, Milwaukee av. cor. N. Union

Robb Adam, 353 S. Canal  
Roehl Charles, 770 W. Lake

Ruehling Henry, 123 N. Market  
Ruprecht John, 72 W. Randolph

Schaepp Endmann, 315 and 317 Milwaukee av.

Schmidt Christian, 775 S. State  
Schmidt John, 36 Archer rd.

Schmit Charles, ss. Polk, bet. Sherman and Wells

Schneider Jacob, 17 N. Market  
Shraeter Otto, 431 State

Slansky David, 399 State

**SMALLEY JOSEPH H.**

194 State

**SOHTJGE GEORGE,**

Union, nw. cor. Dussold

Spencer S. W. 200 State

**STANLEY, SMALE & CO.**

259 W. Randolph

Stark John, 166 W. 12th

Stark John L. 99 Ewing

Stein Charles, 580 State

Triggs & Bros. 253 S. Halsted

Tucker Israel, 48 W. Madison

Vogel Charles A., Lumber, w. of S. Jefferson

Voltz & Freidrich, 13 S. Canal

Walther George, 353 Milwaukee av.

Watte Jacob, 208 W. Randolph

Webb Thomas, 262 W. Lake

Wegmann Henry, 539 S. Canal

Wehrli Rudolph W. 62 Washington

Wells & Armstrong, 501 State

Wernicke William, 385 Archer rd.

Wick John, 208 W. Lake

Wieland Henry, Rush, cor. Chicago av.

Wood Seth, 38 Blue Island av.

Wright & Peacock, 813 S. State  
Wustum John G. & Sebastian, 881 State

**Butter, Eggs and Cheese.**

(See also Produce Dealers; also Grocers.)

Bunt George H. & Co. 109 E. Monroe

**RANDALL THOMAS D.**

100 State

Swezey, Smyth & Co. 255 S. Water

Woodman J. M. & Co. 5, 7 and 9 N. Market

**Buttons, Importers.**

Mansfield, Burton & Co. 136 Lake

**OTT CHARLES & CO.**

166 Lake

Jefferson W. J. & Co. 156 S. Water, room 13

**Buttons and Bindings.**

**PHILLIPS T. F. & CO.**

64 Lake

**Cabinet Makers.**

(See also Furniture Manufacturers.)

Arnold George, 90 La Salle

Arnold James W. rear 118 State

Chaddick Ephraim, 64 E. Monroe

Eastes Henry, 111 S. Wells

Ennesser Louis, 91 W. Polk

Everson Henry L. V. 64 Washington

Falk August, 13 Bremer

Fraser Edgar J. 184 S. Green

Fredin Auguste, 132 Lake (2d floor)

Gullifer William, 550 State

Hack & Hansen, 33 4th

Haley Frederick, 295 S. Clark

Iverson Thomas & Co., Hubbard, bet. Halsted and Green

Kleinke Charles, 136 N. Wells

Knower Henry, al. bet. Canal and S. Clinton

Kolb Jacob, 119 S. Wells

Krobee Philip & Bros. 161 Lake

Kuhlman Gustav, 513 S. Jefferson

Liebenstein Henry, 167 and 169 Randolph

Matuska Anton, 263 S. Canal

Nelson & Patterson, 141 Chicago av.

Ranker Joseph, 30 N. State

Ropenning Harmon, 74 W. Lake

Rottgar Henry, 257 S. Clark

Rudolph John, 87 3d

Schaff John A. 71 N. Clark

**SCHAUB & STREHL,**

135 N. Desplaines

Schlundt Frederick, 166 E. Harrison

Schmoll George, 155 N. Clark

Schroeder Henry, 14 N. Sangamon

Schultz Charles, 150 E. Washington

Stearn Samuel, 74 N. Dearborn

Stern Solomon, 193 Illinois

Tress Julius, 207 DeKoven

Tress William, 452 S. Clinton

**WARNECKE CONRAD,**

154 3d

Williamstadt John, 105 Indiana

Only Experienced Teachers employed at BRYANT & STRATTON'S.

SMIT & BLISS, Wholesale Grocers, No. 45 South Water-street, Chicago, Illinois.

S. L. HURST,  
CHRIST. SMILT,

W. E. CONNER,  
PIERRE M. LEFEVOR.

**S. L. HURST & CO.,**  
DEALERS IN  
**Real Estate,**

Buildings, Land and Mining Stocks bought and sold. Houses rented and rents collected. Buildings erected to order for parties out of the city at contracted rates. Estates settled. And all business pertaining to Land and House Agents will receive prompt attention.

Principal Office, Room 12, Dole's Buildings,  
COR. CLARK AND SOUTH WATER STREET, CHICAGO.  
Branch Office, Omaha City, Nebraska.

**WILLIAM BEATON,**  
PRACTICAL  
**PLUMBER,**  
NO. 79 DEARBORN STREET,

PLUMBING IN ALL ITS BRANCHES,  
Water Closets, Hot, Cold and Shower Baths, Basins, Boilers, Ranges, Waterback Stoves, Wash  
Tubs, Fountains, Hydrants, etc., etc., fitted up in the newest and most approved style.

Lead Pipe and Sheet Lead of all sizes, constantly on hand.  
P. O. Box 51. Prompt attention given to orders, and all work warranted.

**F. HIGGINS'**  
**LIVERY, BOARDING & SALE STABLES,**  
NOS. 78 & 80 STATE STREET,  
CHICAGO.

Special attention given to the care of Horses, Carriages and Harness. Terms moderate.

**L. BECKERT,**  
SIGN, BANNER & WINDOW-SHADE  
**PAINTER,**  
MANUFACTURER OF GILT BLOCK LETTERS,  
NO. 46 S. WELLS ST.,  
CHICAGO, ILL.

HALL, KINBARK & CO., Iron and Heavy Hardware, 193 and 195 South  
Water-street, Chicago.

CAB

923

CAR

Cabinet Makers' and Undertakers'  
Trimmings.  
Larrabee & North, 174 Lake

Cabinet Maker's Hardware.  
Liebenstein J. & Co. 188 Lake, nr. Wells  
Cabinet Organs.

(See also Organs and Melodeons.)

ROOT & CADY,  
Crosby's Opera House, 67 Washington  
Calcimining.

DAVIS & MARCHAEL,  
98 Cottage Grove av.

Canalboat Builder.

LEPITRE LOUIS,  
Chicago av. nr. bridge

Candle Makers.

(See Soap and Candle Manufacturers.)

Candy Manufacturers.

(See also Confectioners, Wholesale.)

Garrity P. L. 39 Randolph

SCHESTEL WILLIAM & CO.  
184 Kinzie

Simm James C. 128 Dearborn

WICHELMAN & ODLIN,  
sole manufacturers Brackett's Pure Home-  
made Candies, 142 Dearborn

Can Fruits and Preserves, Wholesale.  
Eagle & Leonard, 130 and 132 S. Water

EISENDRATH & CO.  
17 S. Water

Kellogg & Dorr, 170 State  
Kinston Loomis C. 185 W. Madison  
Miller George & Co. 130 Dearborn

REESSING, INDERRIEDEN &  
Co. 76 and 78 S. Wells

Canvas, Cotton and Linen.

HUBBARD GILBERT & CO.  
205 and 207 S. Water

Cap Manufacturers and Dealers.  
(See also Hats, Caps and Furs.)

Herzog Ignatz, 152 Lake  
Perlinsky & Co. 144 Lake (3d floor)

Car Duck.

JESUP, KENNEDY & CO.  
11 and 13 S. Wells

Car Furnishing Goods.

JESUP, KENNEDY & CO.  
11 and 13 S. Wells.

NICHOLS, DOOLITTLE &  
MUNN, 201 and 203 S. Water

Car Lamps and Head Lights.

NICHOLS, DOOLITTLE &  
MUNN, 201 and 203 S. Water

Car Manufacturers.

Abbott & Barningham, 31 State  
COAN & TEN BROEKE, 363 to 369 W. Ran-  
dolph, cor. Ann (See adv't page 910)

Car Mouldings.

JESUP, KENNEDY & CO.  
11 and 13 S. Wells

Car Springs.

JESUP, KENNEDY & CO.  
11 and 13 S. Wells

NICHOLS, DOOLITTLE &  
MUNN, 201 and 203 S. Water

Car Trimmings.

Nichols, Doolittle & Munn, 201 and 203 S.  
Water

Car Wheel Manufacturers.

Barnum & Richardson Manufacturing Co. 64  
S. Jefferson

RUSSELL & ANGELL,  
155 W. Kinzie

Car Wheels and Axles.

NICHOLS, DOOLITTLE &  
MUNN, 201 and 203 S. Water

RUSSELL & ANGELL,  
145 W. Kinzie

Carbon Oil, Wholesale.

CROCKER, ROSE & ADAMS,  
278 S. Water

Page & Sprague, 12 and 14 Dearborn  
Pope & Slocum, 122 S. Clark

Carpentering and Jobbing.

FURBECK R. W.  
39 S. Union

Carpenters and Builders.

Adams William H. 380 and 382 N. Wells  
Anderson Jonas A., Court al. bet. S. Wells  
and Franklin

Bailey & Wallace, al. bet. Monroe and Adams,  
State and Clark

Ballard Edward, 937 State

BRIGGS AMOS H.  
256 S. Desplaines

BROGAN & O'NEILL,  
N. Market, nr. Michigan

Bronson Robert T. 422 S. State

Brown J. R. 111 Market

Carpenter Charles, St. John's pl. 2 doors from  
W. Lake

Clark Jonathan, 258 S. Jefferson

Dorsey & O'Neil, Washington, bet. State and  
Wabash av.

Normal Writing Institute at BRYANT & STRATTON'S College.

RAISINS, PRUNES, and DRIED FRUITS, at SMITH & BLISS, No. 45 South Water-street, Chicago, Illinois.



**J. M. STINE, KRAMER & CO.,**

IMPORTERS AND JOBBERS OF

**NOTIONS, HOSIERY,**

**FANCY**

**DRY GOODS,**

Men's Furnishing Goods, &c.

28, 30 & 32 RANDOLPH STREET,

CORNER WABASH AVENUE,

**CHICAGO.**

**ASAHEL PIERCE & CO.,**

Manufacturers and Jobbers of

**CLOTHING**

AND

**FURNISHING GOODS,**

Nos. 4, 6 & 8 LAKE STREET,

Corner of Michigan Avenue,

**CHICAGO.**

**HALL, KIMBARK & CO., Wholesale Dealers in Iron, Nails, Steel and Heavy Hardware, 193 and 195 S. Water street, Chicago.**

CAR

925

CAR

Foote & Rice, rear 110 Wabash av.  
**GALLOWAY ROBERT S.**  
Calhoun pl. bet. S. Wells and Franklin  
Gibbs Benjamin F. 55 and 57 W. Washington  
Gilles & Ritchie, 55 S. Clinton  
Gilsdorf Henry, 36 N. Franklin  
Grannie & Bennett, 103 22d  
Gray William, 210 Superior  
Grobl & Dalton, 319 S. Halsted  
Hamilton & Weed, 158 and 160 W. VanBuren  
Harris Jacob, 827 State  
Healey Thomas, 187 and 189 E. Washington  
Hemingway A. C. 214 N. Market  
**HENDEO HENRY H.**  
30 Griswold  
Hendricks & Radermaker, 158 La Salle  
Jennings Eli, 84 Kinzie  
Johnson & Smith, 150 S. Green  
Johnson William V. 416 S. State  
Lieberick Francis, Court pl. bet. N. Wells and Franklin  
Lynam Mathew, 121 N. Green  
Marsch Philip, Larrabee, nr. Division  
McArthur Thomas, 901 State  
**McDOUGALL DUNCAN,**  
238 W. Madison  
Meigs Charles, 101 N. Jefferson  
Middleton John, Calhoun pl. bet. Dearborn and State  
**MORGAN & TUSTIN,**  
al. nw. Post Office  
**MORLEY WILLIAM,**  
al. bet. Randolph and Washington, nr. La Salle  
Neagle & Milne, 72 Wabash av.  
Noblett William & Co. al. bet. Adams and Monroe, Clark and State  
Ogden & Elliot, 418 S. State  
O'Neill Brothers, 107 Park av.  
Oberton Joseph, 275 W. Indiana  
Reinbart Frank H. 578 State  
Reynolds Milton E. al. bet. Monroe and Adams, State and Clark  
Robinson & Reid, 1053 S. State  
**RUSS DAVID,**  
216 Huron  
Russell John S. 143 State  
Sanders Joseph, 395 S. Wells  
Struck H. H. & Son, 158 Washington  
Stuart & Swenchart, al. bet. Monroe and Adams, State and Clark  
Tilley Thomas, al. nr. Clark, bet. Adams and Monroe  
Wartman John & Bro. 225 Franklin  
**WHITE & IRONS,**  
Calhoun pl. bet. Wells and La Salle  
Carpenters and Joiners.  
Adams William H. 380 and 382 N. Wells  
Baumann Frederick, 74 Carroll  
Beagen John, Farrell, bet. Archer rd. and C., A. & St. Louis R. R.

Beese Adolph H. 225 Milwaukee av.  
Begole B. B. 120 Illinois  
Bell John, 245 Division  
Boyce Nelson, 249 3d av.  
Clark Charles H. rear 77 State  
Clark Jonathan & Bro. al. rear 192 S. Clark, bet. Adams and Monroe  
Diez John, 74 Carroll  
Donlin John, 76 N. La Salle  
Drake James, 75 S. Green  
Edkin & McCauley, Calhoun pl. bet. Dearborn and State  
Eastes Henry, 111 S. Wells  
Ewing Elwood, Union, cor. Wayman  
Fisher Freeman A. 53 W. Madison  
Furbeck R. W. 39 S. Union  
Goding & Chandler, 162 Cottage Grove av.  
Grunnis Amos, 281 3d av.  
Greer & Hasbrouck, rear 94 Monroe  
Heram Michael, 106 State  
Hoyt George W. rear 176 W. Van Buren  
Iverson Edward, rear Chamber of Commerce, La Salle, cor. Washington  
Iverson Thomas, al. bet. Hubbard and Indiana  
Jennings G. W. & Co. 436 N. Wells  
Johnston William, Archer rd. cor. Butterfield  
Keefe Edward, 775 S. State  
Lamb Carter, Peoria, rear 225 W. Madison  
Larsson Tobias, al. bet. N. Halsted and Green, Indiana and Hubbard  
Maher James, 14th, nr. S. State  
Miller Henry, 473 W. Chicago av.  
Nass Henry, 162 Superior  
O'Neill Bros. 107 Park av.  
Payne William, Griswold, bet. Jackson and Van Buren  
Phelps James G. nr. Post Office  
Rathka Henry, 43 W. Lake  
Reimann Frederick, 218 N. State  
Robinson James, 83 Cottage Grove av.  
Roden J. P. & Bros. 23d, bet. Buddan and Wentworth av.  
Rogers Joseph, 611 State  
Rusco & Tracy, 190 Archer rd.  
Safford H. D. nw. Post Office  
Scales & McCally, 19 N. Green  
Sherman John J., Court pl. bet. Dearborn and Clark  
Sollitt John, 152 and 154 S. Jefferson  
Sollitt William, Court pl. bet. Dearborn and Clark  
Weidenbaum Bros. 203 N. Clark  
Willett H., nr. 118 E. Monroe  
Zell William, Larrabee, nr. Division  
Carpenters and Stair Builders.  
**HEARSON & PAYN,**  
68 Judd  
Carpenters and Store Fitters.  
**STUART & SWENEHART,**  
al. bet. Monroe and Adams, State and Clark

Business Men endorse **BRYANT & STRATTON'S** Colleges.

We sell our TEAS at the Smallest Profits, SMITH & BLISS, No. 45 South Water-street, Chicago, Illinois.

# ALLEN & MACKEY,

SUCCESSORS TO P. PALMER IN CARPETING TRADE.

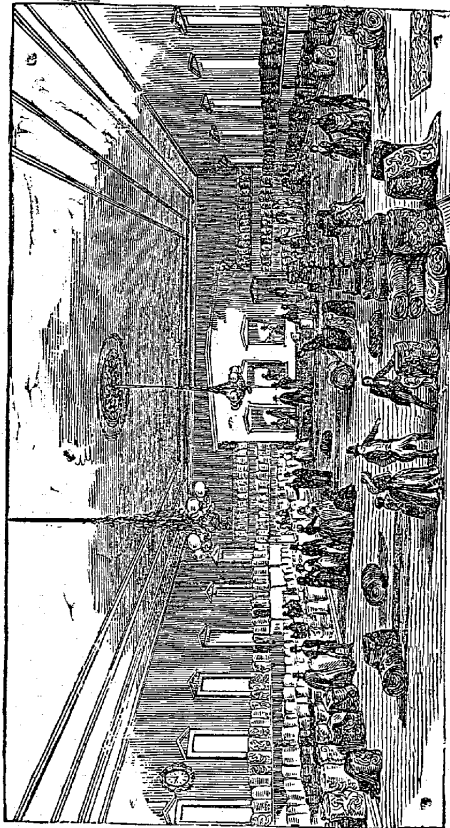

ALLEN & MACKEY'S CARPET HALL, (LATE BRYAN HALL), 89 SOUTH CLARK ST., CHICAGO.

**CARPETS,** **FLOOR & TABLE**  
**DAMASKS,** **LACE & MUSLIN**  
**DRAPERIES,** **CORNICES,**  
**WINDOW SHADES,** **PAPERHANGINGS,** **BEDDING,**  
**OIL CLOTHS,**

## RETAILED AND JOBBED AT NEW YORK PRICES.

N. B. We now devote the Basement of the Hall to the Jobbing Trade, and shall be pleased to see dealers in our line of Goods, and compare our prices with any that can be obtained from any House in the United States.

HALL, KIMBARK & CO., Importers of Anvils, Vises, Coil Chain, Files, etc., 193 and 195 S. Water-street, Chicago.

CAR 927 CEM

**Carpenters' Tools, Wholesale.**  
Haywood, Cartledge & Honore, 37 Lake and 43 Wabash av.  
Hibbard & Spencer, 62 Lake  
Markley, Alling & Co. 51 Lake  
Tyler J. K. 41 State

**Carpet Bags, Valises, &c.**  
(See Trunks, Traveling Bags and Valises.)

**Carpet Halls.**  
**ALLEN & MACKEY,**  
Bryan Hall, 89 S. Clark (See adv't page opposite)

**Carpet Hassocks.**  
Felsom Jacob A. 134 S. Clark

**Carpet Tacker.**  
Davis G. Emery, general agent, 17 La Salle

**Carpets, Wholesale and Retail.**  
**ALLEN & MACKEY,** 89 S. Clark (See adv't page opposite)

**HOLLISTER & PHELPS,** 135 and 137 Lake.  
(See adv't)  
**WEST JOSEPH,**  
111 Lake

**Carriage Bodies, Manufacturer.**  
Ford Eugene, 104 W. Lake

**Carriage Bolt Maker.**  
Perry James, rear 153 S. Wells

**Carriage Dealers.**  
(See also Carriage Builders; also Carriage Repositories.)

Brainard Dwight, 195 and 197 State  
Hicks Peter, 132, 134, 136 and 138 W. Lake

**Carriage Builders.**  
(See also Wagon Builders.)

Bach William, 11 Archer  
Beal R. J. 142 W. Madison  
Bolanon George W. 60 W. Madison  
Bouchar & Tully, English, cor. Halsted  
Brow Alfred, English, cor. Halsted  
Burgess Albert F. 83 and 87 Franklin  
Card Albert, 47 and 49 N. Wells

**COAN & TEN BROEKE,**  
41 and 43 Randolph and Ann, cor. W. Randolph. (See adv't page 910)

Hannis George W. 97 Kinzie  
Hathaway & McLaughlin, 593 State  
Kline John H. Adams, se. cor. Clinton  
Lock & Thornquest, 67 and 69 N. Wells  
**MARTIN ROBERT,**  
251 Kinzie

**McFARLANE ALEXANDER,**  
245 and 247 S. State

Meckel L. C. 565 State  
Novelty Carriage Works, Thomas H. Brown, agent, 44 Adams  
Ortmann C. & Co. 277 W. Lake

Saunders Joshua, 67 E. Adams  
Wetterland Gustavus, 143 W. Lake  
Willets Henry, 581 and 583 State

**Carriage Hardware.**  
**HUNTER N. D.**  
202 E. Lake

**Carriage Repositories.**  
Bradley George L. 67 and 69 S. Canal  
Brainard Dwight, 193 State

**Carriage Smiths.**  
(See also Blacksmiths.)  
Smith Peter & Co. 51 N. Wells

**Carriage Timber.**  
**STOW NELSON L.**  
76 W. Randolph

**Carriage Trimmings.**  
Condict, Woolley & Co. 52 Lake  
Olmsted, Jones & Co. 179 Lake

**Carvers in Wood.**  
(See also Wood Carvers.)  
Newhouse Henry, Maxwell, bet. Waller and Blue Island av.

**Casing, Moulding Pickets.**  
Roelle F. J. 335 S. Canal

**Castings and Shaftings, Mill.**  
**NOYE JOHN T.**  
28 S. Market

**Catsups and Sauces, Wholesale.**  
**THOMAS & CO.**  
91 S. Water

**Cattle Brands.**  
**KOCH GUSTAV,**  
55 S. Wells

**Cattle Brokers.**  
(See also Stock Dealers.)  
Adams George, Union Stock Yards  
Gregory & Hastings, Union Stock Yards

**Cattle Dealers.**  
(See also Stock Dealers.)  
Conover H. H. & Co., Union Stock Yards  
Morris Steven W. 85 Ohio

**Cattle Yards.**  
(See Stock Yards.)

**Cedar Posts.**  
Baldwin & Porter, N. Pier, N. Water  
Becker & Hipple, 460 N. Water

**Cement.**  
(See also Lime, Plaster and Cement.)  
**IDESON JOHN B. & CO.**  
111 Randolph. (See adv't front colored page)

Commercial Law taught at BRYANT & STRATTON'S Colleges.

TOBACCOS, PLEIG, FINE CUT, CHEWING AND SMOKING, at SMITH & BLISS, No. 45 South Water-street.

**HALL, KIMBARK & CO., Wholesale Carriage Bolts, Plow Bolts and Machine Bolts, 193 and 195 S. Water-street, Chicago.**

**CHA** 928

Louisville Cement Co., Lyman Bridges, sole agent, Masonic Temple, 85 Dearborn  
Stearns & Co. 284, 286 and 288 S. Water

**Chain Pumps.**  
**HAGGARD S. B. & CO.**  
89 W. Lake

**Chains and Anchors.**  
**HUBBARD GILBERT & CO.**  
205 and 207 S. Water

**Chair Factories.**  
(See also Furniture Manufacturers; also Cabinet Makers.)

Beiersdorf Jacob, 172 Lake  
**HALE A. L. & BROTHER,**  
9, 11, 13 and 15 N. Canal

**PEIRCE E. F. & CO.**  
ware rooms and office, 244 E. Lake (up stairs)

Phillips & Liebenstein, 167 and 169 Randolph  
Shaw Joseph, 315 W. Randolph

**Champagne Wines and Brandies, Importers.**  
Engel Samuel, 152 Lake  
**KIRCHHOFF BROS.**  
6 and 8 Custom House pl.

**Chandeliers.**  
Case & Savin, 70 Randolph  
**MERRILL N. F.**  
71 and 73 Randolph

**Charcoal Dealers.**  
Goldsmith & Co., Ohio, se. cor. La Salle

**Charts, Maps and Pictures.**  
Goodspeed & Co. 6 Masonic Temple, 85 Dearborn

**Cheese, Wholesale.**  
Bogardus Brothers, 89 S. Water  
Champion H. C. & Co. 9 S. Clark  
Davis Bros. 165 S. Water

**DOW, MORAN & CO.**  
199 S. Water  
Neumeister George, 179 Illinois

**SCHOELLKOPF HENRY & BRO.**  
232 and 234 Randolph  
Scott William, 245 S. Water

**Chemicals, Wholesale.**  
Bliss & Sharp, 144 Lake  
Burnham & Van Schaack, 16 Lake  
Lord & Smith, 23 Lake  
Parson J. & Co. 41 Clark  
Reed J. H. & Co. 32 Lake  
Smith, Cutler & Co. 1 and 3 Randolph  
Tolman, Pinkham & Co. 35 S. Water

Only experienced Teachers employed at BRYANT & STRATTON'S.

**CHI**

**Chemists, Analytical.**  
Blaney James V. Z. 15 McCormick Building  
Mariner G. A. & Co. rooms 2 and 3, Board of Trade Bldg.

**MULLER WILLIAM H.**  
130 S. Wells

**Chemists, Manufacturing.**  
Daniels J. J. & Co. 12 S. Clark  
Deitzsch, Blocki & Co. 137 Erie  
Garrison & Co. 125 and 127 Indiana  
Gillet P. W. 57 W. Lake  
Mahla & Chappell, 21st, cor. Stewart av.  
Roemheld & Co. 206, 208 and 210 Illinois

**Chewing Tobacco, Wholesale.**  
Mische & Roth, 176 Randolph

**Children's Carriages, Manufacturers and Wholesale Dealers.**  
Barnum Bros. 3, 5 and 7 Lake

**PEUGEOT P.**  
99 and 101 Lake  
Thomas James B. 114 N. Peoria

**VERGHO, RUHLING & CO.**  
104 Lake  
Vergo & O'Shea, 497 and 499 N. Wells

**WEBER J. D.**  
184 Lake

**Children's Clothing, Ready-Made.**  
**MAYNARD E. M. MRS.**  
84 and 86 State

**THOMPSON E. M. MRS.**  
Opera House, 84 and 86 State

**China, Fancy, Importers and Dealers.**  
Barnum Bros. 3, 5 and 7 Lake

**BOWEN BROS.**  
19 and 21 Lake

**China, Glass and Queens Ware.**  
Burkbinder Morris, 102 Milwaukee av.  
Burley & Tyrrell, 48 Lake

**BYRN T. P. & CO.**  
170 Lake  
Cooke John, 191 Blue Island av.

**KETCHUM & REDFIELD,**  
40 Randolph  
Merrill & Hopkins, 20 Lake

**MILLER HENRY,**  
314 State  
Pick Albert, 212 E. Randolph

**SCHWARZ JULES,**  
22 Milwaukee av.  
**SMITH, BENHAM & AIKEN,**  
82 Lake

**HALL, KIMBARK & CO., Manufacturers of hand pointed Horse Nails, 193 and 195 S. Water-street, Chicago.**

**CHI** 929 **CIG**

**China and Parian Ware, Importer and Wholesale Dealer.**

**PEUGEOT P.**  
99 and 101 Lake

**Chiropodist Surgeons.**  
Clement E. L. 122 S. Clark  
KENISON W. room 4, 119 S. Clark (See adv't)

Parcell William, 436 N. Clark

**Chocolate and Cocoas.**  
**PRESTON'S CHOCOLATE AND COCOAS,**  
Taylor, Watson & Co. sole agents, 10 La Salle. (See adv't)

**Church Decorations.**  
**STREET, PEARSON & CO.**  
101 Washington

**Church Furniture.**  
**STREET, PEARSON & CO.**  
101 Washington

**Cigar Box Manufacturers.**  
Paine & Woodman, 629 State  
Whitt & Ehret, 166 N. Wells

**Cigar Case Manufacturers.**  
Derry Thomas & Co. manufacturers Perry's Patent Cigar Case, 196 E. Lake

**Cigar Manufacturers and Dealers.**  
**ACHERT & MUELLER,**  
144 S. Water

Beaner George H. 340 1/2 S. State  
Borchers Charles, 156 S. Water  
Brown John D. 815 S. State

**BROWN J. H. & CO.**  
43 S. Clark

Despres Aaron, 390 E. State  
Diamond Abraham, 48 W. Randolph  
Dibos Joseph, 218 N. Clark  
Dreuth Louis, 237 Kinzie  
Fessell Max, 145 Chicago av.  
Glotsbach George, 90 W. Van Buren

**GOEPFERT JOHN C.**  
6 Green Bay

Hanson Anders, 1000 State  
Hokanson Bernard, 181 Chicago av.  
Kaestner Herrman, 88 S. Wells  
Kahn John & Co. 189 S. Clark

Klingner Theodore, 556 State  
Krausmann Henry, 411 State  
Kuhlman John D. & Son, 118 Milwaukee av.

Kusel & Harris, 232 State  
Leif Mathias, 117 S. Wells  
Lery Elias, 178 S. Wells

Partridge John C. & Co. 48 Dearborn  
Renich Fred. 434 State  
Rinn Louis, 555 N. Wells  
Robenson Brothers, 252 and 254 E. Lake and 277 and 279 S. Water

**BRYANT & STRATTON'S Business Colleges in Fifty Cities.**

Salomon & Oppenheimer, 218 E. Lake (up stairs)

Sandhagen T. 17 W. Randolph  
Scharley John P. 179 W. Madison  
Scharle Matteas, 62 Blue Island av.  
Shire Isaac, 83 W. Randolph  
Sottrup Christian, 45 Chicago av.  
Stank Frederick, 205 Chicago av.  
Stockman Casper, 339 Sedgwick

**VANENTINE CONRAD,**  
567 N. Franklin

**Cigars Foreign and Domestic, Wholesale.**  
**ROTHSCHILD FRANK & CO.**  
47 S. Water

**Cigars, Importers and Manufacturers.**  
**BROWN J. H. & CO.**  
179 S. Water, 43 S. Clark and 3 Tremont House

Roeder Henry, 41 River

**Cigar and Tobacco Manufacturer.**  
**TIMPE LOUIS,**  
199 Milwaukee av.

**Cigars and Tobacco Retail.**  
(See also Tobacconists, Retail.)

Alpiner Maurice, 43 1/2 W. Lake  
Asmus Theodore, 139 1/2 N. Clark  
Badman Frank. 437 S. Canal

Barry & Van Vliet, 104 N. Clark  
Beihl Lawrence, 372 S. Clark  
Berndt Julius, 501 S. Clark  
Bernhard Charles, 200 N. Clark  
Bliz Charles, 202 Maxwell

Bodenschatz Conrad, 161 W. Randolph  
Bodenschatz Thomas, 177 W. Randolph  
Braham George A. 356 1/2 State  
Carstens C. V. 124 W. Randolph, cor. Des-  
plaines

Cohn Jacob, 241 S. Clark  
Cohn Lewis, 151 S. Clark  
Coker Joseph, 71 Blue Island av.  
Danbaum Lyman, 39 W. Kinzie

Daniels William Y. 136 Dearborn, cor. Madison  
Despres A. & Co. 390 State  
Diamond A. 82 W. Madison  
Dohn Peter, 105 Green Bay

**EHRHARDT JULIUS,**  
53 Kinzie

Frank Adolph F. 328 1/2 S. Clark  
Frank Louis, 41 River

**FRANK M. B.**  
165 Randolph

Friewer Casper, 272 North av.  
Fuller W. C. 1 N. Wells  
Gassmann Andrew, 178 Blue Island av.  
Geis John, 334 S. Canal  
George Simeon C. 185 Randolph  
Greenburg Barnard, 87 1/2 Canal  
Grundy Thomas, 477 S. Clark

# A. ORTMAYER & CO.,

MANUFACTURERS AND DEALERS IN

## SADDLES,

HORSE COLLARS, BLANKETS, LEATHER FLY NETS

Bridles, Halters, Whips, Etc.

No. 44 LAKE STREET, Up Stairs,

(NEAR WABASH AVENUE.)

CHICAGO, ILL.

Will remove about the 1st of September, to No. 16 and 18 State Street.

THE  
**MERCHANTS', FARMERS' & MECHANICS'**  
**SAVINGS BANK.**

Incorporated 1861.

**NO. 18 CLARK STREET,**  
**CHICAGO, ILL.**

S. H. FLEETWOOD, Pres't. SYDNEY MYERS, Cashier.

Office hours, from 10 A. M. to 8 P. M. Also, from 6 P. M. to 8 P. M. on Saturdays.

Interest at the rate of Six per cent. per annum is paid on all sums of Five Dollars and upwards.

Married women and minors may deposit in their own names, for their own use only.

New Deposits will commence to draw interest on the first day of the month immediately following the date of the deposit.

HALL, KIMBARK & CO., Western Headquarters for Burden's Horse and Mule Shoes, 193 and 195 S. Water-street.

CIG

931

CIG

Hamley George S. 145 Madison  
Heller Selig. 55 W. Randolph

**HELLER & MAURER,**  
114 Madison

Hoffner Charles, 86 N. La Salle  
Hoffman E. 137 Randolph  
Hoffman George G. 14 1/2 N. Wells  
Houf John, 250 Randolph  
Jegle Alois, 471 N. Wells  
Kahn John, 189 S. Clark  
Kamfeldt Charles, 93 E. Kinzie  
Kiesling Frederick, 109 S. Wells  
Kirehler Adolph, 333 Milwaukee av.  
Klingner Theodore, 556 State  
Koch Henry, 28 1/2 W. Randolph

**KOCH JOHN,**

45 S. Wells  
Krausman J. Adam, 411 State  
Lev Frederick, 148 W. Lake  
Lindenberg Ernst, 339 S. Clark  
Lohmann Lewis, 139 Blue Island av.  
Lussen John, 148 W. Harrison  
Lutke Henry, 444 S. Clark  
Mace Emanuel W. 113 1/2 E. Madison  
Machry & Sharnhost, 155 Archer rd.  
Mann Samuel H. 135 Dearborn  
Markus M. 109 Milwaukee av.  
Marty John, 896 State  
Meyer John H. 74 Dearborn  
Meyers Solomon H. 213 E. Randolph  
Moore Henry, 157 S. Dearborn  
Neebes J. P. & Bro. 335 S. Clark  
Newberger Henry M. 205 S. Clark  
Nussbamer Charles, 70 N. Clark  
Potter William E. 164 S. Wells  
Quinn Charles, 107 W. Polk  
Reizenstein Isaac, 61 1/2 W. Kinzie  
Reisich Frederick, 434 S. State

**RICHTER JOHN,**

452 W. Chicago av.  
Robinson H. A. 80 E. Madison  
Rothchild Jacob, 14 State  
Russell Frank, Merchants' Hotel, State  
Safford H. K. 119 Randolph  
Solomon Isaac, 67 4th av.

**SANDMEYER & KLASSEN,**

176 State  
Somers Charles, Richmond House  
Stewart James A. 85 State  
Strotz Nicholas, 83 W. Madison

**THOMPSON JACOB,**

35 Milwaukee av.  
Tackborn H. 183 Randolph  
Tschelnesser John, 121 N. Clark  
Van Amburgh H. 139 Dearborn  
Van Fleet William & Co. 129 Randolph  
Vater F. Herrmann, 215 W. Randolph  
Voges Harry, 18 N. Clark  
Watte L. F. 163 Randolph  
Walker & Heardt, 79 E. Randolph  
Weck Volkmer, 11 N. Wells  
Weigelbaum B. 355 S. Canal

Wendell John G. 258 Madison  
Woodcock Thomas J., Matteson House

**Cigars and Tobacco, Wholesale.**

Achert & Mueller, 10 Dearborn  
Barrett, Cossitt & Smith, 51 S. Water  
Beck & Wirth, 95 S. Water  
Bell R. B. & Co. 42 La Salle  
Bligho Thomas, 90 Monroe  
Brown Oscar, 92 N. Wells  
CASE S. S. & CO. 78 Dearborn. (See adv't)

**EAGLE TOBACCO WORKS,**

69 S. Water  
Few George W. 13 Dearborn

**FRANKENTHAL E. & CO.**

157 S. Water  
GILLET, JONES & CO.'S CIGARS, Taylor, Watson & Co. sole agents, 10 La Salle. (See adv't)

Hartz Jacob, 109 S. Water

**HIRSHSTEIN F.**

119 Monroe  
Hoyerman & Co. 227 S. Water

**MERRICK, ALLEN & CO.**

34 S. Water  
Mische & Roth, 176 Randolph  
Partridge John C. & Co. 48 Dearborn

**REESSING, INDERRIEDEN & CO.** 78 and 78 S. Wells

Robenson Brothers, 232 and 254 E. Lake and 277 and 279 S. Water

Roeder Henry, 41 River  
Sprague, Warner & Co. 11 and 13 Wabash av.  
Taylor & Wright. 6 and 8 River  
Van Patten & Whitney, 71 State

**Cigars and Tobacco, Wholesale and Retail.**

**BALDWIN HENRY A** Commission

Dealer in Cigars, and all kinds of Tobaccos. Sole Agent of Illinois Penitentiary Cigars, 14 South Clark-street, Chicago. (See adv't page 561)

**BROWN J. H. & CO.**

43 S. Clark

**CARR & WILCOX,**

101 Dearborn  
Cohen A. 1 S. Clark  
Daniels William T. 60 Clark  
Hiller & Maurer, 114 E. Madison  
Hoffman Edward, 137 Randolph  
Kelsch William F. 204 E. Madison

**KRAUSMAN PHILIP,**

213 S. Wells

Marcus A. 117 S. Clark

**MEECH HORACE,**

55 S. Clark

Robinson H. A. 80 E. Madison

The Best Bookkeepers are graduates of BRYANT & STRATTON'S Colleges.

FINEST RIO AND JAVA COFFEES, Chicup, at SMITH & BLISS, No. 45 South Water-street, Chicago, Illinois.

THE

# NORTH-WESTERN MUTUAL LIFE INSURANCE COMPANY,

No. 13 Exchange Place, Chicago.

ASSETS, - - - - \$125,000.

MERRILL LADD, Pres. IRA Y. MUNN, V. Pres.  
P. H. WILLARD, Treas. CHAS. B. HOLMES, Sec.

EXECUTIVE COMMITTEE:

MERRILL LADD,  
C. C. P. HOLDEN,

Hon. LEONARD SWETT,  
IRA Y. MUNN,  
ISAAC C. DAY.

P. H. WILLARD,  
C. H. BROWER,

EXAMINING PHYSICIANS:

HENRY M. LYMAN, M. D.,

GEO SCHLOETZER, M. D.

TRUSTEES:

MERRILL LADD,.....	Chicago.	A. D. TITSWORTH,.....	Chicago.
IRA Y. MUNN,.....	"	ANDREW BROWN,.....	"
P. H. WILLARD,.....	"	WM. L. CHURCH,.....	"
H. W. HINSDALE,.....	"	C. H. BROWER,.....	"
C. C. P. HOLDEN,.....	"	H. B. BRYANT,.....	"
JNO. F. BEATY,.....	"	C. N. SHIPMAN,.....	"
CHAS. S. TAPPEN,.....	"	GEO. CHURCH,.....	"
CHAS. B. HOLMES,.....	"	WM. ALDRICH,.....	"
CHAS. RANDOLPH,.....	"	SAMUEL GREENE,.....	"
GEO. SCHNEIDER,.....	"	FRANCIS A. EASTMAN,.....	Rockford.
H. Z. CULVER,.....	"	F. H. MANNY,.....	"
HON. LEONARD SWETT,.....	"	G. W. SIELDON,.....	New York.
WM. C. GRANT,.....	"	GEO. S. WILLIAMS,.....	"
WM. V. KAY,.....	"	B. L. SHERMAN,.....	Philadelphia.
ISAAC R. DILLER,.....	"	J. E. KINGSLEY,.....	"
ISAAC C. DAY,.....	"	JOHN RICE,.....	"

Hand Pointed Horse Nails Manufacturers, HALL KIMBARK & CO. 193  
and 195 S. Water-street, Chicago.

CIS 933 CLO

Stanton & Co. 49 State and 135 Lake  
Steele Brothers, 248 State  
Walker & Hearst, 79 E. Randolph  
Weil Jacob H. 275 S. Clark  
Weisel J. K. & Co. 180 Randolph

Cistern Makers.

Flint & Co. 209 W. Lake  
McNAMARA & MCKIMMIE,  
236 W. Lake

Civil Engineers.

(See also Surveyors.)  
Howie James P. 16 Court House  
McNathy J. R. 141 Randolph  
Waite George W. 117 Randolph

Claim Agents.

(See also War Claim Agents.)  
Adams E. F., Madison, nw. cor. Dearborn  
HITT ISAAC R.  
65 Clark  
Leavitt & Wright, 63 Clark

Clairvoyants.

(See also Fortune Tellers.)  
LOWRY LUIE R.  
300 1/2 State  
Ritter E. J. Mrs. (col'd), 187 S. Clark

Clerical Vestments.

STREET, PEARSON & CO.  
101 Washington

Cloak Makers.

(See also Dress and Cloak Makers.)  
THOMPSON E. M. MRS.  
Opera Block, 84 and 86 State

Cloak Trimmings, Importers and  
Wholesale Dealers.

Downs A. G. & Co. 150 Lake  
HALL, DAME & BULLOCK,  
4, 6 and 8 Lake. (See adv't page 902)

Cloakings, Importers and Wholesale  
Dealers.

Freedman & Goodkind, 139 Lake  
HALL, DAME & BULLOCK,  
4, 6 and 8 Lake. (See adv. page 902)

Cloaks, Shawls and Mantillas, Manu-  
facturers and Jobbers.

BOWEN BROS.  
19 and 21 Lake  
DOWNS A. G. & CO.  
150 Lake

GRISWOLD J. W. & CO.  
54 Lake

HALL, DAME & BULLOCK,  
4, 6 and 8 Lake. (See adv't page 902)

HILL D. & SON, 20 Dearborn, over Ameri-  
can Express. (See adv't page 896)

Cloaks, Shawls and Mantillas, Retail.

Baker, Hickok & Co. 141 Lake  
Elliott & Johnson, 102 State  
HEWSON E. L. & CO.

181 S. Clark  
Simpson & Hughes, 181 Lake  
Wood W. R. 153 and 155 Lake

Clock Warehouses.

AMERICAN CLOCK CO., W. F. Tompkins,  
agent, 115 Lake (See adv't)  
Kronberg M. & Co. 124 Lake  
Norris B. F. & Co. 123 Lake (up stairs)

NOWLIN & McELWAIN,  
57 1/2 Clark

Oppenheimer Henry, 40 S. Clark  
Stevens George W. 47 S. Clark  
Untermeyer D. & Co. 109 Lake

Clocks.

(See also Watches and Jewelry.)  
Harris William, 118 Madison  
Mayo William M. 101 S. Clark  
Miller A. H., Randolph, se. cor. Clark  
Tobin Benjamin F. 135 S. Clark

Clocks, Watches and Jewelry.

Williams E. R. 91 Washington  
BAUSENBACH & LEITHAEU-  
SER, S. Canal, ne. cor. Liberty

Cloth, French and German, Importers.

OTT CHARLES & CO.  
166 Lake

Clothes Cleaners and Renovators.

(See also Tailors and Repairers.)  
Harris Thomas, 312 State  
Hoffman Frederick, 266 1/2 S. Clark

HORN PETER,  
184 Randolph  
Jones John (col'd), 119 Dearborn

NELSON JOHN,  
tailor, 3 1/2 S. Clark  
Stovel George, 215 E. Randolph

Clothes Wringer Manufacturer.

RICE JAMES R.  
107 Lake

Clothes Wringers, Wholesale and Re-  
tail.

Horton William M. 200 E. Lake  
Peck E. 194 E. Lake  
Seavey T. B. & H. M. 82 Randolph

Clothing, Manufacturers and Jobbers.

CLAYBURGH, EINSTEIN & CO.  
27 Lake

Commercial Law taught at BRYANT & STRATTON'S Colleges.

WHOLESALE TEA HOUSE, No. 45 South Water-street, Chicago, SMITH & BLISS.

INSURE WITH  
THE  
**Merchants' Insurance Co.**  
OF  
**CHICAGO, ILLINOIS.**

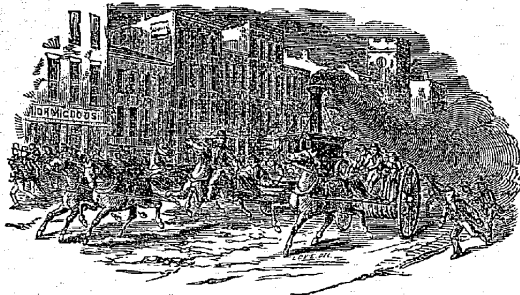

**Merchants' and Packers' Insurance Companies  
Consolidated.**

The Largest Home Company in the Northwest.

It has a Cash Capital paid in of over **\$400,000.**  
And is Chartered to increase the same to **\$5,000,000.**

**OFFICERS.**

W. E. DOGGETT,	President.
WILLIAM McKINLEY,	Vice President.
SOLOMON A. SMITH,	Treasurer.
WILLIAM E. ROLLO,	Secretary.

**DIRECTORS.**

GEO. ARMOUR,	WM. E. DOGGETT,	H. W. HINSDALE,
R. M. HOUGH,	H. A. HURLBUT,	DANIEL A. JONES,
H. W. KING,	R. S. KING,	WM. McKINDLEY,
L. D. NORTON,	SOL. A. SMITH,	JOHN TYRRELL,
	P. L. UNDERWOOD.	

**OFFICE:**

Room No. 16, Chamber of Commerce Building, Chicago.

Burden's Horse and Mule Shoes, **HALL, KIRKBAK & CO.** 193 and 195 S. Water-street, Chicago.

CLO 935 CLO

**DICKSON, MERRILL & CO.**  
102 Lake. (See adv't)

**HARRIS SOLOMON,**  
177 Lake (up stairs)

**HENOCH BROS.**  
25 Lake

King, Kellogg & Co. 24 and 26 Lake  
Kohn H. A. & Brothers, 42 Lake  
Kohn, Steiner & Co. 69 Lake  
Lorejoy William R. & Co. 15 and 17 Lake  
Perolat C. A. 223 E. Lake

**PIERCE ASAHEL & CO.**  
4, 6 and 8 Lake. (See adv't page 924)  
Schoenfeld L. & Co. 39 and 41 Lake

**WADSWORTH PHILIP & CO.**  
34 and 36 Lake  
Young Brothers & Co. 33 and 35 Lake

**Clothing, Ready-Made, Men's and Boys.**

Alexander S. L. 193 Randolph

**CLAYBURGH, EINSTEIN & CO.**  
27 Lake

Cohen Brothers, 69 Kinzie

**FROST I.**  
114 Randolph

**TITSWORTH A. D. & CO.**  
90 to 96 Dearborn

**Clothing, Retail.**

(See also Tailors, Merchant.)

Aaron Abraham, 4 N. Clark

**ADAMS DAVID,**

249 E. Randolph

Ahrens Henry, 31 W. Lake

Alexander Samuel L. 193 Randolph

Barnett Louis, 42 W. Randolph

Bartlett Bros. 131 and 133 Randolph

Basch A. 225 S. Clark

**BELDING G. T. & CO.**

98, 100 and 102 Randolph (See adv't)

Bernstein Tobias, 11 Kinzie

Black Herman, 239 Clark

Brounstein Abraham, 108 Archer rd.

Brown & Schairer, 35 E. Kinzie

Burgheim Casper, 83 S. Canal

Busch George, 217 Randolph

Charick B. 133 S. Clark

Cohen Charles, 173 S. Clark

Cohen Marcus, 343 S. Clark

**DEGRAFF LIVERIUS,**

84 to 83 Randolph and 66 to 74 State

Dinear Lewis, 45 E. Kinzie

Dudley James B. 113 Randolph

Einstein M. & Co. 5 S. Clark

Engel & Livingston, 279 S. Clark

Fianigan Elizabeth Mrs. 531 S. Clark

Floun Modest, 71 Kinzie

Gatzert J. L. 3 1/2 S. Clark

Goldschmidt & Morris, 153 Randolph

Haas Henry S. 161 S. Clark

Hart Brothers, 21, 21 1/2 and 23 Clark

Hefter & Bro. 183 Lake

Heilbronner Jonas, agent, 233 S. Clark

Herschfeld Abraham, 23 Wigwam Building

Hodgson & Berry, 121 Randolph

Hussander Peter J. & Co. 25 E. Kinzie

Husted Harrison H. 131 Lake

Isaacs David, 79 Kinzie

Israel Marx, 122 Randolph

Jackson Morris, 237 E. Randolph

Jacobs Jacob, 13 N. Clark

Jelonak Julius, 306 S. Canal

Kosminzky Abraham, 211 E. Randolph

Levi Isaac, 11 Kinzie

Levi Louis, 333 S. Clark

Levi Michael, 35 W. Randolph

Levi Solomon, 87 Kinzie

Levi Wolfe, 55 Kinzie

Levy H. & S. 211 S. Clark

Levy & Herbst, 7 S. Clark

Lewis A. 221 S. Clark

Lindner Louis, 16 N. Clark

Lock William, 121 Lake

Marks Herman L. 225 E. Randolph

Marks James, 137 Lake

Marks Joseph, 164 N. Clark

Marks & Harrington, 119 Lake

McCormick John, 145 Lake

McCurdy & Co. 54 Dearborn

Melzer David, 301 S. Clark

Meyer Aaron, 29 Kinzie

Meyer Friedrich, 47 N. Clark

Mikel Louis, 365 S. Clark

Milosky Isaac, 3 1/2 E. Lake

Moeller Martin, 30 N. Clark

Moore Jonas, 231 S. Clark

**NEWMAN C. E. & BRO.**

119 S. Clark

Norden Julius, 165 S. Clark

Pasch George, 217 E. Randolph

Petry Adam & Co. W. Randolph, nw. cor.

Union

Pflaum M. 3 N. Clark

Phillipson Raphael, 231 E. Randolph

Pieser Marcus, 263 S. Clark

Plumb Morris, 71 Kinzie

**PUTNAM AUGUSTUS A.**

116 and 118 Randolph

Rohrbach Ulrich, 147 Lake

Rosenberg William, 303 S. Clark

Rosenfeld H. A. & Bro. 157 S. Clark

Rosenthal Isidor, 44 N. Clark

Schultz N. 148 N. Clark

Schweitzer Charles, 615 S. Canal

**SHACKMAN & BRO.**

187 S. Clark

Shrimski Isaac, 77 Lake

Simon Charles, 227 E. Randolph

Sproule & Chapoton, 99 Lake

Strauss Nathan, 379 S. Clark

**SWIMMER MARK,**

575 S. Canal

CHOICE JAPAN AND BLACK TEAS, at SMITH & BLISS, No. 45 South Water-street, Chicago, Illinois.

Only Experienced Teachers employed at BRYANT & STRATTON'S.



**STATE MUTUAL**  
**Life Assurance Co.,**  
Of Worcester, Mass.

**Organized in 1844.**

**Hon. ISAAC DAVIS, President.**  
**Hon. EMERY WASHBURN,**  
**CHARLES L. PUTNAM,** } Vice Pres'ts.  
**CLARENDON HARRIS, Secretary.**

**THE STATE MUTUAL**

One of Massachusetts oldest and best Life Assurance Companies, presents the following advantages to those seeking Life Assurance:

- 1st. A rate of premium **TWENTY PER CENT. LOWER** than other Companies.
- 2d. A greater accumulation for the amount at risk than any other Company.
- 3d. Economy in conducting its business, its ratio of expenses to receipts being less (by Commissioners' Report) than any other Company.
- 4th. A Dividend which, considering the lowness of its rates, in comparison with other Companies, will make the cost of Assurance in this Company extremely low.
- 5th. The favorable proposals of the Company to all assured persons to prevent the lapses of their policies.
- 6th. The laws of Massachusetts continue in force every policy after payments shall have ceased, until the assured has received the full equivalent for every dollar paid to the Company.

**FRANCIS NOURSE, Gen. Western Agent.**  
**98 LA SALLE ST., CHICAGO.**

Correspondence invited from persons wishing to act as Local Agents.

**FRANKLIN IRON WORKS,**

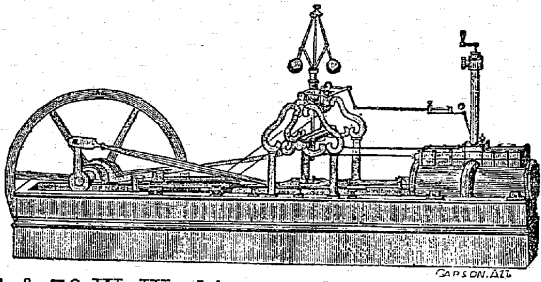

74 & 76 W. Washington, cor. of Jefferson St.  
**F. W. KRAUSE, Agent.**

MANUFACTURE

**STEAM ENGINES, SAW MILLS,**  
Platform Elevators, Hoisting Machines,  
Planing and Matching Machines, Re-sawing  
Machines, Heading Rounders, all kinds  
of Wood and Iron Machinery.  
ALL KINDS OF BRASS CASTINGS.

**MACHINE BOLTS, (Square Head and Nuts,) HALL, KIMBARK & CO., 193 and 195 South Water-street, Chicago.**

CLO

937

COA

Tobias Herman, 219 E. Randolph  
Van Baalen Joseph, 112 S. Wells  
Vansant I. L. 72 Randolph  
Webster, Marsh & Co. 67 Lake  
Weinberg David, 33 W. Randolph  
Wilson Lewis, 75 N. Clark  
Witkowsky Solomon, 215 E. Lake  
Witkowsky Solomon G. 157 E. Lake and 191 Randolph  
Witkowsky Samuel, 205 E. Lake  
Zahringer John, 397 S. Clark

**Clothing, Rubber.**

**RUBBER CLOTHING CO.**

F. M. & W. A. Shepard, agents, 82 Lake

**Clothing, Second Hand.**

Abram Louis, 263 S. Wells  
Andrews Aaron, 172 S. Wells  
Andrews Andrew, 134 S. Wells  
Axman David, 212 S. Wells  
Behind H. K. 21 Blue Island av.  
Boasberg Benjamin, 140 S. Wells  
Kauffmann Marks, 120 S. Wells  
Keting John, 248 S. Wells  
Lace Christopher, 55 Archer  
Mar Joseph, 150 S. Wells  
Newberger Philip, 180 S. Wells  
Sheely Hanorah, 19th, nr. Clark  
Trier Aaron, 22 W. Randolph  
Vanula Mary Mrs. 45 W. Lake

**Clothing, Wholesale.**

**DEGRAFF LIVERIUS,**

64 to 68 Randolph and 66 to 74 State

Foreman Brothers, 63 Lake

French Bros. & Co. 40 Randolph

Harris Solomon, 177 S. Lake

**HENOCH BROS.**

25 Lake

King, Kellogg & Co. 24 and 26 Lake

**KOHN, STEINER & CO.**

Successors to A. & H. Kohn, 69 Lake

Kuh & Leopold, 73 Lake

Lovejoy William R. & Co. 15 and 17 Lake

**PIERCE ASAHIEL & CO.**

4, 6 and 8 Lake. (See adv't page 924)

Schlossman & Goodman, 81 Lake

Shoenfeld L. & Co. 39 and 41 Lake

**TUTTLE, THOMPSON &**

**WETMORE,** 58 Lake

**WADSWORTH PHILIP & CO.**

34 and 36 Lake

**WHITE BROS.**

48 and 50 Wabash av.

Young Brothers & Co. 33 and 35 Lake

**Clothing, Wholesale and Retail.**

Fentye Henry, 111 Kinzie

Knoke William & Co. 47 N. Clark

Marks Isaac, 187 Lake

Newman C. E. & Bro. 119 S. Clark

**SCOTT, DAVISON & CO.**

136 Lake. (See adv't page 832)  
Summerfield Casper, Lake, sw. cor. Wells

**Cloths, Cassimeres and Vestings.**

**BARTLETT BROS.**

102 Lake

**BOWEN BROS.**

19 and 21 Lake

Brown & Mathews, 84 and 86 State

**CLAYBURGH, EINSTEIN & CO.**

27 Lake

Fendig Reinhard & Co. 59 Lake

**FIELD, BENEDICT & CO.**

34 and 36 Lake. (See adv't)

**HARRIS SOLOMON,**

177 Lake (up stairs)

**HART BROTHERS,**

21 and 23 Clark (up stairs)

**HENOCH BROS.**

25 Lake

**KIMBALL, STEVENS & CO.**

64 and 66 Michigan av. (See adv't)

**KING, HARMON & CO.**

55 Lake

Newberger David, 64 and 66 W. Randolph

**OTT CHARLES & CO.**

166 Lake

Stein C. & S. & Co. 33 Lake

**Coach and Saddlery Hardware.**

**OLMSTED, JONES & CO.**

179 Lake

**Coal Dealers, Wholesale and Retail.**

(See also Wood and Coal Yards)

**AMES & CO.**

office and yard, W. Kinzie, se. cor. Green

Andrews & Bro. 194 S. Clark

Bailey Alson, Market, sw. cor. Van Buren

**BOGLE DANIEL,**

58 Kingsbury

Carbon Hill Coal and Mining Co., M. O. Walker, pres. Canal, bet. 15th and Wilson

Chicago and Bureau Valley Coal Co., S. B. Williams, sec. office, Polk, sw. cor. Griswold

Chicago and St. Louis Coke and Coal Co., Henry S. Austin, sec. and treas. 12 Lombard Block, 109 Monroe

Clark Thomas R. 274 Canal

Coale Isaac, agent, 132 Dearborn

Crawford William, 13 River

**CURTIS A. E.**

15 W. Madison, cor. Canal, dock Water, cor. Washington

Normal Writing Institute at **BRYANT & STRATTON'S College.**

CHOICE GUNPOWDER AND IMPERIAL TEAS, at SMITH & BLISS', No. 45 South Water-street, Chicago.

J. M. BRUNSWICK,

J. BRUNSWICK,

E. BRUNSWICK.

# J. M. BRUNSWICK & BROS.,

**BILLIARD TABLE MANUFACTURERS,**

Office and Salesroom, No. 72 Randolph Street,

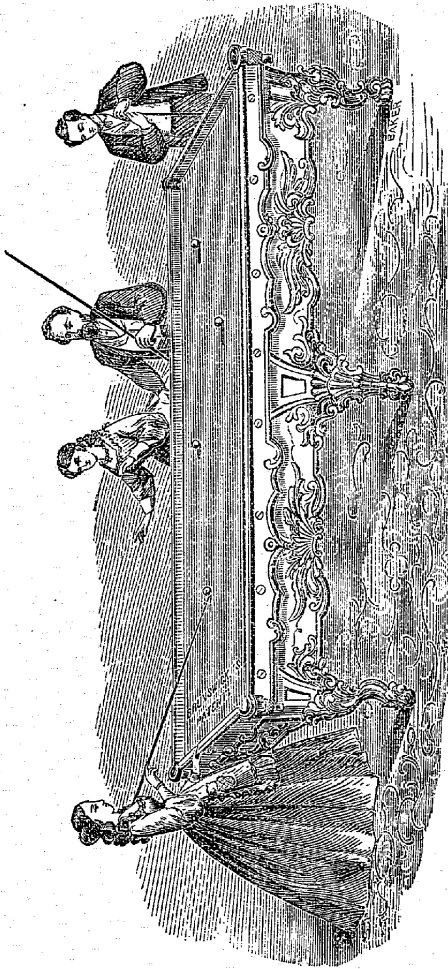

**Manufactory, 74, 76 & 78 Randolph st.**

Importers and Wholesale Dealers in Billiard Cloths, Balls, French Chalk, Cue Tips, Cue Cement, Plain and Fancy Cues, and all the other material belonging to the Trade.

Pigeon Hole and Bagatelle Tables constantly on hand.

Tables fitted with our latest style PATENT COMBINATION CUSHIONS, and MARBLE or SLATE BEDS, at short notice.

The recent improvements in these Tables make them unsurpassed in the World; they are now offered to Scientific Billiard Players as combining speed, with truth never before obtained in any Billiard Table. Remember

**J. M. Brunswick's Celebrated Combination Cushions,** Patented Dec. 8th, 1857, June 7th, 1859, July 12th, 1859, and for which a Silver Medal was awarded August, 1852, and a Gold Medal, Sept., 1860.

IRON and STEEL, at Wholesale, HALL, KIMBARK & CO., Nos. 193 and 195 South Water-street, Chicago.

COA

939

COL

Cutting & McClelland, agents, Carbon Coal and Mining Co. 534 S. Canal  
Dewey & Co. 27 Kingsbury  
Gott O. W. & Co. ns. Van Buren Street Bridge  
Ham Peter, Roberts, nw. cor. Erie  
HATHAWAY J. L. 44 S. Market. (See adv't page 822)  
Higgins E. pres. Peru Coal Mining Co. 468 S. Clark

**HILL & SINCLAIR,**  
188 S. Canal

**HOLBROOK & PARKER,**  
Kingsbury, cor. Indiana

**HOYT H. W. B.**  
Ogden slip, sw. cor. Archer rd.  
Johnson William E. & Co. 16 West Jackson  
Kellogg & Gray, 66 S. Market  
Law Robert, 165 S. Market and 232 E. Madison and 784 S. Clark

**MEEKER ARTHUR B.**  
7 N. Market

**PAHLMAN JOHN D.**  
Market, se. cor. Monroe

**ROGERS & CO.**  
144 Market and 718 S. Clark  
Taylor E. D. & Son, 262 S. Market  
Troop Amos G. 2 Walker's Building  
Turner George, agent, Morris Coal Co. 494 Taylor

Union Rolling Mills, Lumber, nr. S. Jefferson  
Voss & Snyderacker, Market, cor. Quincy  
**WALDRON & KOONCE,** 52 S. Market (See adv't page 836)  
Warner A. G. 102 E. Monroe and 448 S. Clark

### Coal Hods.

Brown R. F. & Co. al. bet. State and Wabash av.

### Coal Mining Companies.

Carbon Hill Coal and Mining Co., Cutting & McClelland, agents, office, 534 S. Canal  
Peru Coal Mining Co., Ebenezer Higgins, pres. office, 468 S. Clark

### Coal Oil, Wholesale.

**WYLIE ARMOUR,**  
121 S. Water

### Coal Tar.

**BARRETT, ARNOLD & POWELL,** room 1 Masonic Temple, 83 Dearborn. (See adv't page 822)  
Braunmoeller Bros. & Mokler, room 44 Reynolds' Block, Dearborn, cor. Madison

### Coffee Dealers.

(See also Tea, Coffee and Spices.)

Barin & Bro. 124 Randolph  
McLaughlin & Woolford, 486 State  
Wadsworth James, 69 Monroe

### Coffee and Spice Mills.

American Coffee and Spice Mill, A. H. Blackall, propr. 175 Michigan  
Berg, Thompson & Davies, 261 S. Market  
Excelsior Coffee and Spice Mills, 68 S. Water  
**GRISWOLD J. A. & H. F.**  
28 River

### Coffee and Spices.

National Tea Co. 65 Randolph  
Vatter & Heinsath, 240 N. Franklin

### Coffin Makers.

(See also Undertakers.)

**ADAMS MACHINE GRAINING CO.** 46 River (up stairs)  
Brown Brothers, 46 River

### Coil Chains.

**HALL, KIMBARK & CO.**  
198 and 195 S. Water. (See adv't top lines of pages)

### Coin and Medal Dealer.

Deakin Walter, 336 S. Clark

### Coke Dealer.

(See also Coal Dealers.)

Palmer Stephen, 672 W. Madison

### Collar Manufacturers and Dealers.

(See also Paper Collar Manufacturers.)

Crum C. C. & I. T. 166 W. Randolph  
**GARDEN CITY COLLAR CO.**  
D. Stoner, manager, 76 State. (See adv't page 908)  
Grant, Burke & Co. 209 E. Lake

**OCUMPAUGH PETER A.**  
78 Randolph (2d floor)

### Collars and Cuffs, Manufacturers.

**GARDEN CITY COLLAR CO.**  
76 State. (See adv't page 908)

### Collecting Agents.

Baird & Bradley, Lake, nw. cor. La Salle  
Garbine Thomas, 80 S. Wells  
Downs John V. 150 Lake

**HITT ISAAC R.**  
65 Clark

Kerfoot S. H. & Co. 71-Dearborn  
McDONNELL CHARLES, room 18, 134 S. Clark. (See adv't page 790)

Meserve Curtis C. 18 Metropolitan Block

**OLINGER & WALLER,**  
83 Washington

Schrader Bros. 4 Speed's Block, 125 Dearborn  
Shield Moses, 3 McCormick Building

**STRAUS LEON & CO.**  
164 Randolph

Business Men endorse BRYANT & STRATTON'S Colleges.

TOBACCO, PINE, FINE CUT, CHEWING and SMOKING, at SMITH & HESS, No. 45 South Water-street, Chicago.

# Chicago Horse Nail Co.

No. 86 North Clinton Street,

CHICAGO, ILL.

## Hand Pointed Horse Nails,

Extra Quality, of Every Size,

FROM BEST NORWAY IRON.

ELDRIDGE G. HALL, Pres.      GEO. M. KIMBARK, Treas.  
SENECA D. KIMBARK, Vice Pres.      THOS. BURGESS, Sup't.  
CHARLES H. ATKINS, Sec'y.

H. C. HUNT.      J. O. MONROE.      S. S. WARNE.

## HUNT, MONROE & CO.,

PRODUCE

## Commission Merchants

AND

MERCHANDISE DEALERS,

Office, No. 155 Washington Street,

CHICAGO.

P. O. BOX 2363.

Special attention paid to the purchase and sale of Grain, Flour, Provisions and Live Stock. Liberal advances made on consignments.

Anvils, Vises, Bellows, and Blacksmiths' Tools, by HALL, KIMBARK & CO.,  
193 and 195 South Water-street.

COL

941

COM

### Colleges, Universities, etc.

(See City and County Register, page 829)

### Combs, Wholesale.

Adams H. W. & Wood, 46 S. Water  
Weber J. D. 184 Lake

### Commercial Agencies.

(See also Mercantile Agencies.)

TAPPAN, MCKILLOP & CO.  
47 State

### Commercial Brokers.

Brown William, 4 Wigwam Building, Market  
Clossom L. S. room 1 Wicker's Block, State,  
cor. S. Water

Cole Seth R., Clark, ne. cor. S. Water  
Cole Henry C. 10 S. Water  
Nichols, Mappa & Co. 110 Madison  
Russell Charles H. 18 Franklin

VORPAHL & BORNEMANN,  
room 2 Pomeroy Building, 154 S. Water

### Commercial Colleges.

BRYANT & STRATTON,  
Clark, cor. Washington. (See adv't foot  
lines Business Directory)

EASTMAN BUSINESS COL-  
LEGE, Metropolitan Hall, Randolph,  
cor. La Salle  
Illinois School of Trade, Randolph, bet.  
Dearborn and Clark

### Commission Dealers.

Martin Hugh, 30 Michigan av.  
WALLACE WILLIAM T.  
58 State

### Commission Merchants.

Abbott & Co. 90 LaSalle  
Adams Hugh, 90 La Salle  
Adams H. W. & Wood, 46 S. Water  
Akin, Hurlbut & Co. 40 Chamber of Com-  
merce  
Akin R. W. & Co. 31 Chamber of Commerce  
Andrew William, 184 S. Water  
Andrews Chas. W. room 15 Metropolitan  
Block  
Armour H. O. & Co. 96 La Salle  
Ash Isaac N. room 6 Methodist Church Block  
Bacon H. & Co. 180 S. Water

BAILEY & BROOKS,  
S. Water, nw. cor. Clark

BAKER D. W. & BRO.  
161 S. Water

Baker James R. & Co. 2 and 4 Michigan av.  
Baker M. C. 20 La Salle  
Baldwin, Stone & Co. 134 Kinzie  
Ball, Burbank & Co. room 2 Methodist Church  
Block, Clark, cor. Washington

BALL W. T. & CO.  
169 and 171 S. Water. (See adv't page  
788)

BRYANT & STRATTON'S Business Colleges in Fifty Cities.

Ballentine, Lawrence & Co. 204 S. Water  
Barnes & Morse, 208 Kinzie  
Barron John P. 9 S. Franklin  
Bartels & Baumgarten, 274 Milwaukee av.  
Barter Thomas O. & Co. 17 La Salle

BATES, STONE & CO.  
151 S. Water

BATES & BENNETT,  
2 E. Kinzie

BENSLEY, CHAPMAN &  
SHINN, 84 and 86 La Salle

BERANS AMOS P.  
46 S. Franklin (2d floor)

Besley & Carhart, 21 Market  
Best & Crawford, 216 S. Water  
Bittles William, 226 Washington  
Blair, Densmore & Co. 165 Washington  
Blodgett & Colt, 163 S. Water

Bogardus Brothers, 89 S. Water  
Bonham & Co. room 4, S. Water, ne. cor.  
Clark

Booth Orrin F. & Co. 193 Kinzie  
Bowen Bros. 19 and 21 Lake

Boyer V. A. & Co. 128 Kinzie  
Boynton, Foster & Co. 84 and 86 La Salle  
Bradley Charles, S. Water, nw. cor. Clark  
Brayton & Young, 3 Wigwam Building, Lake,  
ne. cor. Market

Brems C. & Bro. 185 W. Randolph  
Brewer Nelson & Co. 242 S. Water  
Brine George J. 21 Chamber of Commerce  
Brine William, 21 Chamber of Commerce  
Brownell & Perrin, 163 S. Water  
Brown Edward W. 126 and 128 S. Water  
Brown Howard F. 17 Wells  
Brown W. M. & Co. 24 State  
Brown & Shonk, 128 W. Lake

BUCHANAN & CO.  
84 and 86 La Salle

Buel David, 202 1/2 S. Water  
Burkam William D. 44 Chamber of Commerce  
Burr S. M. & Co. 266 Kinzie  
Burton Horace, N. Jefferson, cor. W. Indiana  
Burton & Adams, 140 N. Jefferson  
Bush, Hill & Johnston, 246 S. Water  
Bush Isaac S. & Co. 155 Kinzie  
Cadwell John Jr. 18 La Salle  
Cagwin T. P. 192 S. Water  
Caithness & Pahlman, 4 and 6 River  
Campbell & Co. 181 Kinzie  
Cannon R. M. & Co. 28 Nixon's Exchange  
Building

CARROLL, BEATTIE & CO.  
35 Chamber of Commerce

Carroll D. B. & Co. 128 Kinzie  
CARTER R. & S. P.

7 Chamber of Commerce  
Casey P. & J. 41 and 43 S. Wells  
Champion H. C. & Co. 9 S. Clark  
Chapman J. L. 182, 184, 186 and 188 E.  
Washington  
Chapman J. M. room 1 Wicker's Block

SOAPS, all kinds, Washing, Fancy and Castile, at SMITH & BLESS', No. 45 South Water-street, Chicago, Illinois.

**C. B. MERRILL,**  
**DESIGNER**  
 AND  
**ENGRAVER ON WOOD,**



46 & 48 CLARK STREET,  
 Rooms 7, 8 & 9, **CHICAGO.**

VIEWS OF  
**CITIES, BUILDINGS, MACHINERY,**  
 Seals, Autographs, Labels, &c.  
**POSTERS**  
 FOR  
**TRAVELING COMPANIES,**  
**PATENT MEDICINES, &c.**

Particular attention given to Colored Work.  
**Satisfaction guaranteed in all cases.**

Springs and Axles, all qualities, **HALL, KIDBARK & CO.,** 193 and 195  
 South Water-street, Chicago.

COM

943-

COM

**CHASE, HANFORD & CO.**

179 S. Water, cor. La Salle  
 Clark M. W. 49 S. La Salle  
 Clark & Wright, 184 W. Lake  
 Clarke J. V. & Wm. & Co. 73 S. Water  
 Clarkson S. & Co. 19 S. Market  
 Clary, Akhurst & Co. 180 S. Water  
 Clemon James, 180 S. Water  
 Cleveland & Aspell, 179 S. Water  
 Clough John H. 54 State

**CLOUGH & PHILLIPS,**

79 State  
 Cogswell E. D. 43 La Salle  
 Cohen D. 59 S. Water  
 Conway Lawrence, 184 N. Jefferson

**COOK GEORGE D.**

109 S. Water  
 Cottell T. G. M., Clark, sw. cor. S. Water  
 Countiss Rob-rt H. 229 S. Water  
 Cox George W. 162 S. Water  
 Cox & Gunn, 196 S. Water  
 Craig & Wright, S. Water. nw. cor. La Salle  
 Culbertson, Blair & Co. 6 Chamber of Com-  
 merce

Culver & Co. 9 Chamber of Commerce  
 Cushman & Custer, 190 S. Water  
 Darlington, Rinck & Co. room 20, 84 and 86  
 La Salle

Davis C. 20 La Salle  
 Davis John C. 481 S. Canal  
 Davis, Pope & Co. 10 Chamber of Commerce  
 Davis & Colby, room 18, 84 and 86 La Salle  
 Dawson J. & Co. office, 1, 46 La Salle  
 Dean, Son & Co. 16 Dearborn  
 Dean Worcester C. 115 Kinzie  
 Decondres & Hunt, 278 S. Water

**DENTON D. H.**

room 17, 84 and 86 La Salle  
 Diamond F. J. & Co. room 14, 121 Lake  
 Dickinson A. F. 218 Kinzie

**DICKINSON GIDEON D.**

163 S. Water  
 Dickinson William P. 44 N. Wells  
 Dixon & Webster, 181 Kinzie  
 Dole J. H. & Co. 158 S. Water

**DOW, MORAN & CO.**

199 S. Water  
 Drake, Chapel & Co. 200 S. Water

**DRUKKER MORRIS,**

127 Dearborn  
 Durham Cyrus P. 181 Kinzie  
 Eckstorm, Anderson & Co. 39 E. Kinzie  
 Ebsall & Klack, rooms 21 and 23, 84 and 86  
 La Salle  
 Edwards Edwin, Illinois, se. cor. N. State  
 Ellison George, S. Water, nw. cor. Clark  
 Ellis, O'Connor & Co. 142 and 144 E. Kinzie  
 Emerson & Lutkin, 191 Kinzie  
 Emmert & Vallette, 4 Wigwam Building,  
 Market

Epps Charles L. & Co. 17 Chamber of Com-  
 merce

**EVANS, GRIFFITH & CO.**

147 S. Water  
 Fairbank Nathaniel K. room 4 Chamber of  
 Commerce

Falconer William, 13 S. La Salle

**FERRELL J. H. & CO.**

84 Randolph  
**FEW GEORGE W.**

13 Dearborn  
 Field John H. room 15 Metropolitan Block  
 Finlay & Co. 1 Flanders Block  
 Fisher J. K. & Co. 25 Nixon's Exchange  
 Building

Fitch J. A. & Co. 10 La Salle and 179 S.  
 Water

Foote & Gilbert, 215 S. Water

**FORBES A. M. & CO.**

231 S. Water  
 Foster & Lee, 46 S. Franklin  
 Foster & Wynkoop. 188 N. Jefferson  
 Fowler H. W. & Co. 10 La Salle  
 Fritz Charles, 166 Lake  
 Fulton Horace C. Clark, se. cor. S. Water  
 Galloway A. J. & Son, room 11 Metropolitan  
 Block

Garber Christian C. 229 S. Water  
 Gibson, Chase & Co. 85 S. Market  
 Gil Thomas M. & Co. room 8, 84 and 86 La  
 Salle

Good & Butts, 173 W. Randolph  
 Gould Nathaniel W. 49 La Salle  
 Graeff Isaac N. 18 La Salle  
 Grant W. C., Wicker's Block, State, cor. S.  
 Water

Gray J. H. & Wood, 51 State  
 Gray Moses & Co. 145 N. Desplaines  
 Greenlee R. L. & R. S. room 8 Tyler's  
 Block, 17 La Salle

Gregg & Hughes, 15 La Salle  
 Griffin Edward W. 5 Pomeroy's Building  
 Guthrie E. B. & J. C. 23 Chamber of Com-  
 merce

Haarbleicher Herman, 192 Kinzie  
 Hale Thomas, 262 and 264 S. Water

**HALE & CO.**

162 S. Water  
 Hamlin, Moeller & Co. 185 Kinzie  
 Hamilton & Mitchell, 35 Nixon's Exchange  
 Building

Hammill & Satchell, 86 S. Water  
 Hanchett & Angle, 8 S. Market  
 Hanson R. & Co. 197 S. Water  
 Harlow Brothers, 188 S. Water  
 Hasbrouck & Dewey, 186 and 188 S. Water  
 Haskin Martin & Wheeler, 150 S. Water

**HAWKINS C. & F.**

209 S. Water  
 Haworth, Johns & Co. 196 S. Water  
 Hayden H. H. rooms 5 and 6, 44 La Salle

The Best Book-keepers are graduates of **BRYANT & STRATTON'S** Colleges.

WOODEN WARE, all kinds, at Lowest Prices, at SMITH & BLESS', 45 South Water-street, Chicago.





# THE CHICAGO POST

IS  
THE BEST EVENING PAPER IN THE WEST!

DAILY

AND

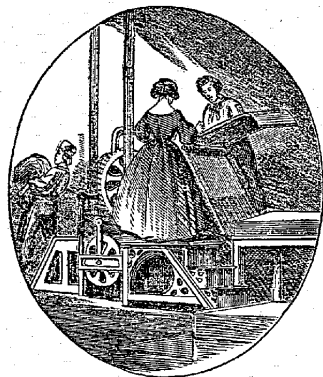

WEEKLY.

Its Regular and Special Dispatches are fuller, its Correspondence more able and reliable, its Commercial Intelligence more accurate and thorough, its Miscellaneous and Literary Matter more entertaining and readable, than those of any other Journal, while its Editorials are fresh, racy, outspoken and able. THE POST is

## RADICAL AND RIGHT

ON ALL POLITICAL ISSUES.

### BUY IT, READ IT, AND JUDGE!

#### TERMS.

By Carriers, per Week,	- - -	20 cents.
By Mail, per Year,	- - -	\$9.00
“ Six Months,	- - -	4.50
“ Three Months,	- - -	2.25

Specimen copies furnished on application by mail or otherwise, to

**BLAKELY BROS. & DAVIS, Publishers,**  
NO. 151 DEARBORN STREET, CHICAGO.

Importers of **PLOW STEEL, HALL, KIMBARK & CO.**, 193 and 195 South Water-street, Chicago.

COM

947

COM

McDonald Joseph, 21 La Salle  
McGlashan, Musson & Geddes, 92 La Salle  
McGlauchlin J. & Co. 115 Kinzie  
McKinney George, 18 La Salle  
McMurphy, Bayles & Clarke, 249 S. Water  
McNeill J. Edward, 202 S. Water  
Meredith D. & Co. 41 Chamber of Commerce  
Killar James M. 17 La Salle  
Miller Thomas, 84 and 86 La Salle  
Mills L. L. & W. N. 210 Kinzie  
Minchrod & Daniels, 251 S. Water  
Mitchell Francis M. 43 Chamber of Commerce  
Mitchell James, 41 Chamber of Commerce  
Mitchell John, 41 Chamber of Commerce  
Monroe John O. 155 Washington  
Montgomery Samuel, room 7 Tyler's Block, 17 La Salle  
Moore H. F. & C. S. 18 Dearborn  
Morgan T. L. & Co. 13 La Salle  
Morris & Hoaglan, 16 Dearborn  
Morse Albert & Co. 32 Nixon's Exchange Building

#### MULNIX, BEMENT & BRO.

413 State  
Munn, Norton & Scott, 60 La Salle  
Neely & Windiate, 234, 236, 238 and 240 S. Water  
Nelson Murry & Co. 159 Washington  
Nesbitt & James, 36 Chamber of Commerce  
Netter & Grusendorf, 118 W. Lake  
Nicholas M. S. 163 and 165 Washington  
Oertel, Lamb & Morrison, 158 S. Water  
Owen Henry B. 18 Dearborn  
Page Samuel 10 S. Wells  
Parker, Culton & Sprague, 12 Chamber of Commerce  
Parker Thomas, room 2 Methodist Church Block  
Patrick John Y. 2 1/2 S. Clark  
Patterson James H. 165 S. Water  
Peironnet J. S. & Co. 186 S. Water  
Perce H. Wheeler & Co. 240 E. Lake  
Peters A. & Co. 167 Washington  
Peterson George, 4 Wigwam Building, Market  
Pettitt & Smith, 82 and 84 S. Water  
Phelps J. B. & Co. 186 S. Water  
Phillips & Bro. 27 Nixon's Exchange Building  
Pickering A. H. & Co. 160 S. Water  
Pixley, Hall & Livermore, 233 S. Water  
Platt I. S. 77 Monroe  
Pomeroy E. L. 86 La Salle  
Pottle J. W. & Co. 216 1/2 S. Water  
**PRATT, BAILY & CO.**  
127 and 136 W. Randolph  
Pratt Charles W. 31 Nixon's Exchange Building  
Pratt Joseph, 248 S. Water  
Press & Nye, 52 and 54 S. Clinton  
**PRETTYMAN WILLIAM B.**  
209 S. Water  
Priestly Howard, 21 Chamber of Commerce  
Prince S. D. 231 S. Water  
Pulsifer & McGee, 16 La Salle  
Quimby Benjamin F. room 7 Reynolds' Block, Dearborn, cor. Madison

Rand, Willson & Co. 104 S. Water  
**RANDALL THOMAS D.**  
100 State

#### RANDOLPH CHARLES & CO.

Clark, sw. cor. S. Water  
Rankin A. A. & Co. 152 E. Washington  
Ranney John L. 42 Chamber of Commerce  
Ranney & Inglis, room 8 Steel's Block, 180 S. Water

Rawleigh & Fry, 9 Wigwam Building

Ray & Trego, 20 La Salle  
Raymond, Vinton & Brigham, 68 La Salle

#### REDMOND'S SON J. M.

office, room 14, 85 Washington  
Reineman M. & Co. 30 Chamber of Commerce  
Reznor John C. 118 S. Water  
Rice C. H. & Co. 211 S. Water  
Riebling G. & Co. 159 Kinzie  
Robbuis E. V. 82 La Salle  
Robinson & Holt, 239 and 241 Michigan  
Rogan William J. 16 La Salle  
Rogers & Annan, 196 1/2 S. Water

#### ROGERS & BUTLER,

20 Nixon's Exchange Building  
Root & Coon, 80 and 82 W. Randolph  
Rowley John K. & Co. 64 S. Canal  
Rozet George H. 98 La Salle  
Rumsey Bro. & Co. 146 S. Water  
Rumsey I. P. & J. W. 92 La Salle  
Russell Hiram C. 40 Chamber of Commerce

#### SACKETT & CO.

212 S. Water  
Savage F. W. 11 Dearborn  
Schenck Allen, room 8 Post Office Block

#### SCHMUTZ MARTIN,

145 Kinzie  
Schwarzendahl John, 199 Kinzie  
Schweinfurth G. & Bros. 105 3d  
Seckel & Co. 212 Kinzie  
Seymour T. H. & Co. 28 and 29 Chamber of Commerce  
Shackford Samuel, 198 S. Water

#### SHANK & HASTERMAN,

183 W. Lake  
Shaw W. H. & Co. 210 S. Water  
Sheldon D. Henry, 28 Nixon's Exchange Building  
Shepard & Bane, 205 and 207 Kinzie  
Sheppard B. S. & Co. 14 Chamber of Commerce

#### SHERMAN, HALL & POPE,

126 Washington  
Sherman R. 84 and 86 La Salle

#### SHERRARD JAMES & CO.

12 S. Wells  
Shiek W. J. & Co. room 12, 84 and 86 La Salle  
Sinky S. P. room 7, 78 La Salle  
Skinner J. D. & Co. 206 Kinzie  
Slade & Foss, 136 Kinzie  
Sleeper & Co. 73 State

**BRYANT & STRATTON'S Business Colleges in Fifty Cities.**

CROCKERS, every thing in this line, at SMITH & BLESS', 45 South Water-street, Chicago.

# DICKSON, MERRILL & CO.

(SUCCESSORS TO BARTLETT BROS.)

MANUFACTURERS AND WHOLESALE DEALERS IN

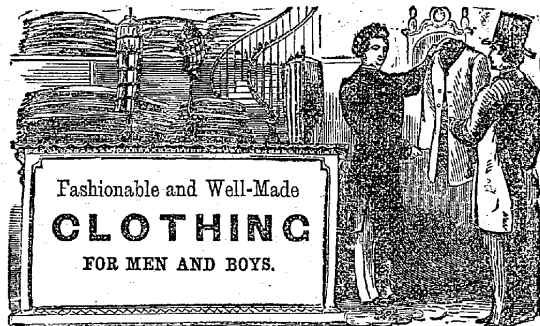

## FINE CLOTHING,

Piece Goods, Tailors' Trimmings,

AND

Men's Furnishing Goods.

No. 102 Lake St.,

CHICAGO.

PLOW STEEL and SPRING STEEL, Imported by HALL, KIMBARK & CO.,  
193 and 195 South Water-street.

COM

949

COM

SMITH JAMES P.  
233 Kinzie

SMITH NATHAN,  
10 Dearborn  
Smith Orrin & Co. 202 S. Water  
Smith & Hyde, 148 S. Water  
Smith & Jennison, 182 E. Washington

SOUTHWORTH & BALLCO,  
242 S. Water

SPEARE S. LEWIS B.  
room 14, 84 and 86 La Salle  
Speer E. R. office 1, 46 La Salle  
Sprague & Hotchkiss, 188 Kinzie  
Spruance, Preston & Co. 54 La Salle  
Stanley & Smith, 109 S. Water

STENSON GEORGE J.  
231 Kinzie  
Stevens & Barker, 7 Milwaukee av.

STEWART & WHITE,  
233 Kinzie  
Stiles, Brewster & Co. 235 S. Water  
Stone George C. 14 S. Wells

STULL & ALVORD,  
181 W. Lake  
Sturges, McAllister & Co. 2, 4 and 6 Rush  
Swezey, Smyth & Co. 255 S. Water  
Sykes James W. 152 S. Water  
Taylor Zebulon B. 44 N. Wells

THOMAS R. T. & CO.  
197 Kinzie  
Thompson E. W. room 5, 192 S. Water  
Thompson & Edwards, S. Water, rw. cor.  
Clark

Ticknor & Spellman, room 15, Metropolitan  
Block  
Tomblin & Brothers, 86 Washington  
Tomlinson A. D. rooms 5 and 6, 44 La Salle  
Ullmann & Byers, 126 W. Lake

UNDERHILL WILLIAM H.  
184 Washington  
Underwood & Co. 98 La Salle  
Upham & Lovell, 212 S. Water

VAN PATTEN ORSAMUS B.  
room 13, 156 S. Water  
Wade J. & Co. 22 Chamber of Commerce  
Wadsworth Philip, 148 Kinzie  
Walker, Bronson & Co. 18 Chamber of Com-  
merce

Wallace Henry, 164 Washington  
WALLACE I. P. & CO.  
25 Chamber of Commerce  
Ward, Sackett & Beach, 45 Chamber of  
Commerce

WANZER & CROMWELL,  
60 W. Lake  
Warner M. M. & Co. 202½ S. Water

WARRACK JAMES,  
51 Dearborn

Warren, Allen & Borden, 268 Kinzie  
Warren N. H. & Co. room 15 Metropolitan  
Block

Warren, Rockwood & Co. 188 Kinzie  
Weare P. B. & Co. 118 S. Water  
Webster & Baxter, 187 Washington  
Weissker V. & Co. room 26, 84 and 86 La  
Salle

Wentworth, Hibbard & French, 113 Kinzie  
WHEELER GEORGE A. & CO.

34 Chamber of Commerce  
Whitaker G. S. & Co. 86 S. Water  
Whitney A. P. & Co. room 5, 87 Washington  
Whitney Norman K. 17 Chamber of Com-  
merce

Whitney Reid P. room 28 Smith & Nixon's  
Building  
Whitney S. S. & Son, 149 Kinzie

WIGHT & DUNTON,  
57 Michigan av.  
Wilde Isaac L. 17 Nixon's Exchange Building

WILLARD & CHILD,  
135 S. Water  
Williamson S. S. & Co. 18 W. Water, office  
86 La Salle

Wills J. S. & Bros. 4 Pomeroy Building  
Wilson John, 19 La Salle  
Wirt, Custer & Co. 99 S. Water  
Wolcott George H. 13 La Salle

WOOD & GREGG,  
186 Kinzie  
Woodcock & Dexter, 190 S. Water  
Woodruff Jackson F. 17 Chamber of Com-  
merce

Woodruff W. N. 17 Chamber of Commerce  
Wright O. S. room 8 Pardee's Building  
Wright & Beebe, 20 S. Market  
Young George W. 42 Chamber of Commerce

Commission Merchants, Machinery.  
COOLEY & BRO.  
26, 28 and 30 Griswold, op. Michigan  
Southern and Rock Island R. R. Passen-  
ger Depot

Commission Merchants and Ship  
Brokers.  
FULTON BROS.  
278 S. Water

Commissioners.  
HOYNE'S OFFICE,  
Custom House Building. (See adv't page  
826)

KING SIMEON W.  
7 Methodist Church Block, Clark, se.  
cor. Washington. (See adv't page 834)

Commissioners, General, for all kinds  
of legal Business.

HOYNE PHILIP A.  
Custom House Building. (See adv't page  
826)

The Best Bookkeepers are Graduates of BRYANT & STRATTON'S Colleges.

STARCH, CANDLES, SALTERATUS, SOAPS, &c., at SMITH & HISS, 45 South Water-street, Chicago, Illinois.



**Confectioners, Wholesale and Retail.**

Mathews & Manvel, 144 S. State  
**Confectionery and Fruit Stores.**

Abbans Barney, 61 N. Wells  
 Anderson Harry A. 133 1/2 S. Wells  
 Anderson Philip W. 83 Clark  
 Barbreune Louis, 224 1/2 State  
 Beehler & Leibbrandt, Archer rd. cor. 22d  
 Bending Kate Mrs. 142 N. Clark  
 Binkley Sarah E. 699 S. State  
 Bluhm Dora, 21 S. Canal  
 Bond George, 45 W. Randolph  
 Boro Angelo, 14 N. Clark  
 Bossie & Leon, 72 N. Clark  
 Bowler Eliza, 98 1/2 S. Canal  
 Broadbent Horace. 923 State  
 Burtis John H. 168 1/2 S. State  
 Busch Henry, 188 1/2 N. Clark  
 Campbell R. J. 629 W. Lake  
 Caproni Rafello, 250 S. Clark  
 Cella Paolo, 247 S. Clark  
 Chambers William, 381 W. Lake  
 Cleveland F. A. 496 State  
 Conlisk James, 75 O'Brien  
 Davis Matilda Mrs. 223 S. Wells  
 Deangelis P. 190 Blue Island av.  
 Dee Maeyer Charles, 112 W. Madison  
 De Luce Otis H. 207 W. 12th  
 Dunk Robert, 156 E. Madison

**ECKARDT ALBERT,**

178 State  
 Eckardt & Co. 126 State, cor. Madison  
 Elands Henry, 811 S. State  
 Eife Silas, 11 W. Randolph  
 Fish Robert H. 257 W. Randolph  
 Fisher Cyrus, 171 S. Clark  
 Friedel John, 159 Archer rd.  
 Gallagher Patrick, 807 1/2 S. Clark  
 Gazzolo Louis, 45 W. Kinzie  
 Grogan Patrick, 415 Archer rd.  
 Hoover Benjamin F. 33 Griswold  
 Hopkins Orville D. 10 Rush  
 Jacaman William, 73 Milwaukee av.  
 Jaques John, 339 S. Clark  
 Kalis Charles, 29 W. Kinzie

**KINSLEY HERBERT M.**

Crosby's Opera House  
 Kirchner David, 90 Archer rd.  
 LeBrun Peter, 156 N. Clark  
 List George, 378 S. State  
 Longinotti Anthony, 31 W. Kinzie  
 Mackey Bartley, es. Union, bet. O'Brien and Dussold

**MALATESTA DOMINICK,** Dealer in Fruits and Confectioneries, Choice Wines, Liquors and Cigars, Oysters in every style, 14 W. Randolph.

**MARTELL, LEBERGE & BRO.**

34 N. Clark  
 Martin Michael R. 184 1/2 S. State  
 Only Experienced Teachers employed at **BRYANT & STRATTON'S.**

Mathis A. F. 5 W. Madison  
 Matthews & Manvel, 144 State  
 McClog William W. 3 Rush  
 Meyer G. & Co. 256 N. Clark  
 Molinske W. 68 N. Clark  
 Nokin Joseph, 189 N. Clark  
 Pennell C. R. 183 N. Green  
 Proctor Edward, 107 Milwaukee av.  
 Querolli Andrew, 353 Clark  
**RAGGIO CHARLES,**  
 50 N. Clark  
 Raggio Parel, 186 1/2 State  
 Rauschert Edward, 347 S. Wells  
 Regan D. 169 1/2 S. Clark  
 Rihoni Joseph, 46 W. Randolph  
**RIZZO AGUSTINO,**  
 79 W. Kinzie  
 Rogers John, 110 N. Clark  
**ROTH WILLIAM C.**  
 228 State  
 Rottner Henry, 49 N. Clark  
 Schestel W. & Co. 34 N. State  
 Shaw Elias J. 538 S. Jefferson  
 Simoni Lazzaro, 88 N. Clark  
 Talcott L. A. 67 Randolph  
 Thompson Cyrus B. 298 1/2 S. Clark  
 Valanto Lawrence, 139 N. Clark  
 Valle & Mulinari, 522 Canal  
 Warriner Orrin, 22 W. Randolph  
 Weres Charles, 220 N. State  
**WICHELMAN & ODLIN,**  
 Reynolds' Block, 142 Dearborn

**Confectionery, Cigars and Tobacco.**

**DAVLIN JOHN H.**  
 150 W. Lake

**Constables.**  
 (See also City and County Register, pages 771 and 779.)

Alvord T. C. 107 E. Madison  
 Bogue Charles T. 109 E. Madison  
 Chilcote G. G. 109 E. Madison  
 Clark Richard, 32 W. Randolph  
 Dreis Nicholas, 6 Uhlich's Block  
 Hendricks Benjamin, 77 S. Clark  
 Herbst Louis, 139 Randolph  
 Keeler Cyrus, 109 E. Madison  
 Loebbihler Ulrich, 31 W. Randolph  
 Lull Joel, 46 W. Randolph  
 McLane D. S. 109 E. Madison  
 Otto Anthony, 77 S. Clark  
 Reis John P. 109 E. Madison  
 Sitts Joseph E. 109 E. Madison  
 Willard Samuel, 109 E. Madison

**Consuls.**  
 (See also list of Consuls, page 788)

**CLAUSSENUS H.**  
 Consul for Prussia, Saxony, Mecklenburg, Anhalt, Sachsen, Altenburg, Schwarzburg, Rudolstadt and Sondershausen; Acting Consul of Schleswig, Holstein, etc. 4 S. Clark. (See adv't, page 782)

D'Elpeux Ravin Charles A. (France), office, room 9 Masonic Temple  
 Enderis Henry (Switzerland), 23 W. Randolph  
 Hawkinson Peter L. (Sweden and Norway), 192 Superior  
 Henrotin Joseph F. (Belgium), 110 N. Wells  
 Hoffman F. A. (Germany), 39 La Salle  
 Peterson N. P. (Denmark), 12 Milwaukee av.  
 Wilkins John Edward, (Great Britain), 30 Reynolds' Block  
 Wilkins Francis, acting (Great Britain), 30 Reynolds Block

**Contractors.**  
 Artell & May, 155 Randolph  
**CANDA & HINCKLEY,**  
 4 S. Clark. (See adv't page 788)  
 Ely & Field, office, 3 Masonic Temple, yard, Franklin, cor. Jackson  
 Fox & Howard, rooms 2, 4 and 6, 82 S. Water  
 Furber William A. room 7, 155 S. Clark  
 Green O. B. 4 Steele's Building  
 Hebard George S. Lincoln, nr. W. Madison  
 Ledlie, Lowell & Co. 13 S. Clark  
 Lyman James, 108 E. Indiana  
 Moss R. E. room 3 Masonic Temple  
 Stewart & McKichan, 456 S. Wells  
 Walker E. room 3 Masonic Temple  
 Warner P. I. room 3 Masonic Temple

**Contractors and Builders.**  
 (See also House Raisers and Movers; also Carpenters and Builders.)

Ballard Edward, 937 State  
 Dilworth Benjamin, State, cor. 20th  
 Eakin & McCauley, Calhoun pl. bet. Dearborn and State  
**GODING & CHANDLER,**  
 162 Cottage Grove av.  
 Harris Jacob, al. bet. State and Wabash av.  
 Jennings Eli, 84 Kinzie  
 Keesberg & Strasser, 726 N. Wells  
 McKay C. P. & Brother, rear 212 Wabash av.  
 Muldoon John, 157 Paulina  
 Seales & McCally, 19 N. Green  
 Scott & Gage, 22 N. Elizabeth  
 Summers George, 245 Polk  
 Wallbaum A. 19 Uhlich's Block  
 Ward George, 2 Jefferson pl.

**Contractors, Cut Stone.**

**BARNSHAW E.**  
 402 S. Wells  
 Howison & Co., Wells nw. cor. Charles pl.  
**Contractors, Illinois and Michigan Canal.**  
 Fox, Howard & Walker, 82 S. Water  
**LEDLIE, LOWELL & CO.**  
 13 S. Clark

**Contractors, Masons and Builders.**  
**CARTER BROS.**  
 326 W. Jackson

Normal Writing Institute at **BRYANT & STRATTON'S** College.

**Conveyancers.**

Blohn Louis, 151 Randolph  
 Chase Bros. room 2, 46 La Salle  
**HOYNE P. A.**  
 Custom House Building. (See adv't, page 826)  
 Jones Fernando & Co. 42 Clark  
 Kerfoot S. H. & Co. 71 Dearborn  
**KING SIMEON W.**  
 7 Methodist Church Block. (See adv't page 834)

**McDONNELL CHARLES,**  
 134 S. Clark. (See adv. page 790)  
**SHORTALL & HOARD,**  
 10 Larmon Block, Clark, ne. cor. Washington

**STRAUS LEON & CO.**  
 room 3, 164 Randolph

**STRAUS SAMUEL,**  
 Room 5, Larmon Block

**WILMANN'S & PASDELOUP,**  
 124 Randolph

**Cook and Parlor Stoves.**  
 (See also Stoves and Tinware.)

**DALTON JAMES P. & CO.**  
 71 Lake

**Coopers.**

Armbruster Vincenz, 318 Illinois  
**BALL W. T. & CO.**  
 169 and 171 S. Water. (See adv't page 788)

Bannan Hugh, 16th, bet. Clark and Butterfield  
 Barbein Nicholas, 491 N. Clark  
 Berblinger Henry, Broadway av. cor. 28th

**BROWN JOHN,**  
 284 Chicago av.

Cole Richard, ss. Archer rd. bet. Main and Deering

Crosby's Cooper Shop, Hawthorne av. nr. Distillery

Crotser Orlow H. 349 W. Kinzie  
 Ebert & Fischer, Arnold, se. cor. 18th  
 Edwards Torry O. 127 and 129 N. Halsted

Elbe Francis, 71 Barber  
 Friedman Jacob, 116 N. Franklin  
 Glock George, 71 E. White

Green Daniel, 163 W. Jackson  
 Hanrahan Patrick, 64 S. Desplaines  
 Hassey Thomas, es. Joseph, nr. Archer rd.

Hawkins N., Michigan Mills Cooper Shop, 835 State

Hayward John, 456 S. Wells  
 Hinkius & Augesten, 113 Arnold  
 Huss John, 484 N. State

Jones, Chapin & Co. 16th, sw. cor. Wentworth av.

Koeppel Edward, 730 S. Canal  
 McCauley Alex. 98 N. Ann

COP

954

CRO

McLean A. D. 187 W. Kinzie  
McLean Henry S. 226, 291 and 295 W. Kinzie  
Mullin Patrick, 181 W. Harrison  
Munch John, ns. Catharine, bet. Union and Jefferson

**PETERSON & JOHNSON,**  
21 Illinois

Phillips John, 13 S. Clark  
Rosch John P. 104 Whitney  
Rownsaville's Cooper Shop, Clybourn pl.  
Schmidt George, 127 Carpenter  
Schreiner Andrew, 461 N. Clark  
Seinwert John, 878 S. Clark  
Stevens James G., Grove, se. cor. 18th  
Sullivan William, ss. Cologne, bet. Main and Deering

Thompson John, 664 S. Morgan  
Young G. H., Mitchell, se. cor. Union

**Copper Plate Printers.**

**HOLYLAND & RAFFINGTON,**  
rooms 8 and 9, 46 and 48 S. Clark

**Copper, Wholesale.**

**CRAGIN BROTHERS,**  
280 E. Lake

**Coppersmiths.**

Fullager & Smeeth, Randolph, nw. cor. N. Desplaines

Mueller Ernst A. 203 N. Wells  
Nelson Mark, 69 N. Clark  
Schwenck & Holmberg, 65 N. Wells

**Copyist.**

Vincent Robert, 134 S. Clark

**Gordage, Twines and Rope, Wholesale.**

**HUBBARD GILBERT & CO.**  
205 and 207 S. Water

**Cords and Tassels, Manufacturers.**

**FIEDLER A. B.**  
82 Lake

**SCHLOESSER HENRY L. & JACOBS,** 48 N. Wells

**Cords and Tassels, Wholesale.**

**EDERER EDWARD,**  
146 Lake (up stairs)

**WILKOSHESKY E.**  
186 Lake, cor. Wells

**Corn Meal, Kiln Dried, Manufacturers.**

Mehring & Pundt, 66 and 68 N. Canal

**Corn Shellers.**

Whitman Charles E. 206 E. Lake

**Corsets.**

**HEWSON E. L. & CO.**  
181 S. Clark

Loebe Jones A. 195 S. Clark

**Corsets and Hoop Skirts, Wholesale and Retail.**

**MOSSLER S. H.**  
126 S. Clark

**Corsets, Manufacturers.**

Krier Madam, 208 Chicago av.  
Loebe Jones A. 195 S. Clark

**Corsets, Wholesale.**

Bean, Brownson & Co. 68 Michigan av.

**BURLOCK WILLIAM E.**  
86 Lake

**CARY QUINCY A.**  
90 Lake

**GRAVES & IRVINE,**  
78 Lake

**Costumers.**

Hagemann Louisa Mrs. 201 Chicago av.

**KELLOGG ANNA MRS.**  
216 E. Madison

**OEHM CATHARINE MRS.**  
188 N. Clark

**Cottage Organs and Melodeons, Manufacturers.**

Burdett R. & Co. 77, 79 and 81 Sedgwick

**Cotton Batting Manufacturers.**

Groll & Grubbs, 92 and 94 Illinois  
Mosser & Brother, 87 N. Clark

**Cotton Yarn.**

Smith, Benham & Aiken, 82 Lake

**Cow Milkens, Patent.**

Babcock & Co. room 15 Reynolds Block

**Cream of Tartar, Manufacturers.**

Blackall A. H. 175 Michigan

**Cricket Implements.**

Larrabee & North, 174 Lake

**Crockery and Glassware, Retail.**

(See also China, Glass and Queensware.)

Bacharach Samuel, 183 N. Clark  
Bookbinder Morris, 102 Milwaukee av.

Carr William, 315 S. Clark  
Fagan Patrick S. 321 S. Clark

Feeher Lawrence, 524 S. Halsted  
Glickauf Jacob, 85 N. Clark

Hymen David, 81 and 83 Milwaukee av.  
Levy Samuel, 378 State

Lorie & Glickauf, 159 W. Madison

**MCGRATH JAMES,**  
169 S. Clark

Molin Oliver, 174 N. Wells  
Montgomery Alexander S. 176 Cottage Grove av.

Obendorf L. & Co. 350 S. Canal  
Parkhurst & Buckland, 34 S. Water

CRO

955

CUT

Prindwell M. D., Clinton, cor. Forquer  
Romanus C. 138 W. Randolph  
Schultze George L. 184 N. Clark  
Slater Charles, 68 Milwaukee av.

**Crockery and Furniture, Second Hand.**

**BARLOY PRAXEDE,**  
34 Blue Island av.

Shoenberg Samuel, 180 N. Clark

**Crockery, Wholesale.**

(See also China, Glass and Queensware.)

**BOWEN BROS.**

19 and 21 Lake  
Burley & Tyrrell, 48 Lake

Byrn T. P. & Co. 170 Lake  
Jones J. M. 104 S. Water

**KETCHUM & REDFIELD,**  
40 Randolph

Merrill & Hopkins, 20 Lake

**SMITH, BENHAM & AIKEN, Dealers in Original and Assorted Packages, 32 Lake**

**Crockery, Wholesale and Retail.**

**PICK M.**

212 Randolph  
Washausen H. & F. 172 S. Clark

**Crucibles, Dixon's Black Lead.**

**JESUP, KENNEDY & CO.**

11 and 13 S. Wells  
Pattee James, 9 Lake

**Cuffs, Ladies' and Gentlemen's, Manufacturer and Dealer.**

**OCAMPAUGH PETER A.**

2d floor, 78 Randolph

**Curled Hair, Manufacturers and Dealers.**

**JESUP, KENNEDY & CO.**

11 and 13 S. Wells

**NICHOLS, DOOLITTLE & MUNN,** 201 and 203 S. Water. (See adv't)

**Curriers.**

(See also Tanners and Curriers.)

Hemans, Pfifer & Hunter, shop, head of navigation Chicago river, bet. Lancaster and James avs.

**Curry Combs.**

**HITCHCOCK CHARLES,**  
65 S. Water

**Curtain Goods, Wholesale and Retail.**

**ALLEN & MACKKEY,**  
Bryan Hall, 89 S. Clark. (See adv't, page 926)

Commercial Law taught at BRYANT & STRATTON'S Colleges.

**Cut Stone.**

Clifford & Millen, Ewing, cor. Canal  
**FURST HENRY,**

451 S. Wells

Howison & Co. Wells, cor. Charles pl.

**KERBER HENRY J.**

338 S. Wells

Wolf Peter & Son, es. S. Wells, bet. Polk and Taylor

**Cutlery.**

Knecht Gustave, 43 W. Lake  
Tolle & Degenhardt, 125 La Salle

**Cutlery, Importers and Jobbers.**

Haywood, Cartledge & Honore, 37 Lake and 43 Wabash av.

Hibbard & Spencer, 62 Lake

Markley, Alling & Co. 51 Lake

**MILLER A. R. & G. H.**

55 State

**RANDALL, HALL & CO.**

52 Randolph

**Cutlery, Manufacturers and Jobbers.**

Allen William, 199 Franklin

**JOHNSON, SPENCER & CO.**

Arundel Lane, Sheffield, England, and 44 Lake

**RANDALL, HALL & CO.**

52 Randolph

**SIMON, HIRSCH & CO.**

224 to 232 Ewing, bet. Halsted and Blue Island av.

**Cutlery, Table and Pocket, Retail.**

Allen James, 177 and 179 E. Madison  
Bruchlaeher Lewis, 133 1/2 N. Clark

Jones & Riordon, 506 State  
Lauterjung A. 29 N. Clark

**WARNER P.**

43 State

**Cutlery, Pocket and Table, Wholesale.**

Barnum Bros. 3, 5 and 7 Lake

**BOTSFORD J. K. & SONS,**

109 Lake

**BYRN T. P. & CO.**

170 Lake

**GREENEBAUM ISAAC,**

72 Lake. (See adv't)

**HITCHCOCK CHARLES,**

65 S. Water

**HUNT EDWIN & SONS,**

84 Lake. (See adv't, page 784)

**JEWETT & BUTLER,**

18 Lake

SMITH & BLISS, Wholesale Grocers, No. 45 South Water-street, Chicago, Illinois.

RAISINS, PRUNES, and DRIED FRUITS, at SMITH & BLISS, No. 45 South Water-street, Chicago, Illinois.



# BRITTAN'S SYSTEM OF PROTECTION FROM THUNDER STORMS

BY MEANS OF  
Continuous Whole Copper  
STRIPS,  
Of any desired  
Length, Breadth or Thickness.

Patented,

July 19th, 1864.

**N. BRITTAN & Co. Prop'rs.**  
AND DEALERS IN ALL KINDS OF  
**LIGHTNING ROD MATERIAL.**

OFFICE, Room No. 10, Post Office Block; P. O. Box 283,  
**CHICAGO.**

Before deciding what kind of Lightning Conductor you will have applied to your Buildings, read Brittan's Pamphlet, which is furnished to all on application.

NATHAN BRITTAN. JACOB A. KISSELL.

(From the Chicago Tribune, June 8, 1866.)

**BRITTAN'S LIGHTNING CONDUCTOR.**  
An Important and Satisfactory Endorsement.

A short time since we stated that the Chicago University, by the unanimous action of its Board of Trustees, had decided to place Brittan's Lightning Conductor on the University Buildings. This action was taken by the Board after a critical examination of the merits of this Conductor, and with a decided prejudice against it at the commencement of the investigation. The work has been completed by Mr. Brittan and on Saturday last, it underwent a thorough examination by the Faculty of the University, who presented Mr. Brittan with the following unqualified endorsement at the conclusion of their labors. This certificate fully substantiates the opinion we have heretofore frequently expressed as to the unqualified merits of these conductors. Upon this point there is now hardly room for discussion.

The following is the certificate of the Faculty of Chicago University:

### CERTIFICATE.

This is to certify that the Lightning Conductor known as "Brittan's Continuous Copper Strip Conductor," has been applied to the buildings of the University of Chicago, after a very careful examination of its merits both by the Faculty and Members of the Board of Trustees. We believe that the two distinguishing features of Brittan's Rod, viz: its presentation of a broader and continuous surface of metal, and its non-insulation are based on scientific principles, and give superiority to this rod over every other. The manner of the application of the rod to the building is most careful and thorough, and the whole job executed to our highest satisfaction.

UNIVERSITY OF CHICAGO, June 8, 1866.

[Signed]

J. C. BURROUGHS, President University of Chicago.  
M. G. CLARKE, Financial Secretary.  
ALONZO J. HOWE, Principal Academic Department.  
WM. MATHEWS, Professor of Rhetoric and English Literature.  
J. W. STEARNS, Professor of Latin.  
JOHN C. C. CLARKE, Professor of Greek.  
J. O. HUDNUTT, Professor of Civil Engineering.  
M. R. FORT, General Agent University of Chicago.

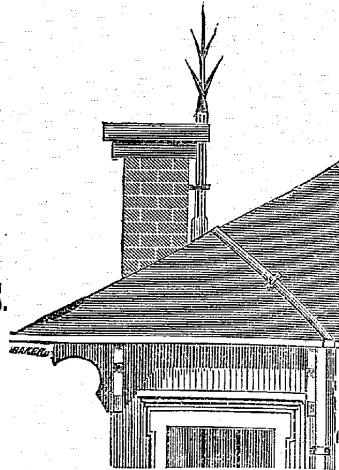

TRIMBLE SKEINS—Best in Market—HALL, KIMBARK & CO., Manufacturers, 193 and 195 South Water-street.

CUT 957 DIA

JOHNSON, SPENCER & CO.  
Arundel Lane, Sheffield, Eng. and 44  
Lake

MILLER A. R. & G. H.  
55 State  
Parkhurst & Buckland, 34 S. Water  
RANDALL, HALL & CO.  
52 Randolph

SICKELS, PRESTON & CO.  
232 Lake

WARNER P.  
43 State

Cutlery, Wholesale and Retail.  
Akerly R. C. 123 Lake  
Kelley J. W. Dominick & Bro. 181 Dearborn  
Larrabee & North, 174 Lake

RANDALL, HALL & CO.  
52 Randolph  
Tyler J. K. 41 State

WEBER J. D.  
184 Lake

Daguerreotypes.  
(See Photograph Galleries.)

Dairymen.  
Elgin Dairy, Office 104 State  
Newton P. A. 127 3d av.

Dancing Academies.  
Martine's Dancing Academy, J. Edwin Martine, propr. Monroe, se. cor. Clark  
Shaw David E. 70 State

Beck Light Manufacturers.  
BROWN BROTHERS,  
46 River (up stairs)

Dental and Surgical Instrument Makers.  
Talle & Degenhardt, 125 La Salle

Dental Materials.  
White Samuel S. 100 and 102 Randolph

WILSON ERI F.  
96 Washington

Dentists.  
Baker Benjamin M. room 8 Methodist Church Block

BELL J. B.  
rooms 13, 14 and 15 Crosby's Opera House. (See adv't page 314)

Bischoff Charles, 47 Clark  
Brown Adelbert E. 124 S. Clark

BUSH & SMITH,  
Madison, ne. cor. Clark  
Carpenter Edgar R. E. rooms 3, 4 and 5 Crosby's Opera House  
Chapp James L. 153 Clark  
Cone H. Clay, 149 S. Clark

Only experienced Teachers employed at BRYANT & STRATTON'S.

Dean James C. 141 Lake  
DEAN M. S.  
41 S. Clark

Deschauer J. 186 Lake, nr. Wells  
Dorrance William H. 85 Clark  
Ellis & Young, 13 Portland Block  
Farnham W. B. 93 Randolph  
Farnsworth J. Orton, 116 Randolph  
Fuller John C. 85 Clark  
Harris Andrew J. 85 Clark  
Harris William L. rooms 11 and 12 Reynolds' Block, Dearborn, cor. Madison

HOBBS L. B. MISS,  
93 Washington

HONSINGER EMANUEL,  
7 and 8 McCormick Building, Randolph, cor. Dearborn

Kennicott Jonathan A. 101 Washington  
LEWIS & TODD,  
95 Washington

LOEWENTHAL LOUIS,  
371 S. Clark

Low James E. 92 Dearborn  
Marsh John S. rooms 8 and 9, 85 Washington  
Newton Reuben C. rooms 4 and 5 Smith & Nixon's Building

Noble Samuel B. 136 S. Clark  
Quinlan & Dyer, 81 S. Clark  
Ramsdell George W. 92 Dearborn  
Rowland C. B. 71 Lake  
Sherwood M. W. 18 and 19 Lombard Block, 105 Monroe  
Small James L. 188 S. Clark  
Stevens W. A. 166 State  
Thompson J. Fillmore, 85 Clark  
Towner D. M. 167½ S. Dearborn

Dentist, Mechanical.  
Fahnestock Albert, 93 Randolph  
Depositions.

KING SIMEON W.  
7 Methodist Church Block, Clark, se. cor. Washington. (See adv't page 834)

Designers.  
BOND & CHANDLER, 106 S. Clark. (See adv't page 892)

MERRILL G. B.  
rooms 8 and 9, 46 and 48 S. Clark (See adv't page 942)

Desks and Office Furniture.  
WESTON GEORGE & CO.  
33 N. Canal

Detective Agencies.  
Turtle & Kenny, Savings' Institute, La Salle, bet. Randolph and Washington

Diamonds.  
AVERY CLAUD G.  
97 S. Clark

We sell our TEAS at the Smallest Profits, SMITH & BLISS, No. 45 South Water-street, Chicago, Illinois.



THE VERY BEST SYRUPS, "SUGAR DRIPS," at SMITH & BLISS', No. 45 South Water-street, Chicago, Ill.

DRE

960

DRE

Boulger Lenora, 97 Illinois  
Bowen Anne Miss, 206 W. Randolph  
Briggs Andrew Mrs. 181 S. Market  
Brooks Mrs. & Newkirk, 152 and 154 S. Clark  
Buel Mary Mrs. 125 N. Green  
Bahel Mary A. 249 State  
Burdell Mary Mrs. 302 Cottage Grove av.  
Butler Margaret Miss, 103 W. 12th  
Byrne Ellen, 227 S. Clark  
Campbell Virginia A. 179½ Jackson  
Canfield Jane L. 210 W. Lake  
Carpenter C. D. Mrs. 133 E. Lake  
Cattenach Catherine, 147 N. Clark  
Chapman Jane, 72 N. La Salle  
Clark Elmira, 158 N. Curtis  
Clarke Martha, 52 Eldridge ct.  
Crawford Agnes F. Miss, 204 State  
Crooker Kate Mrs. 256 S. Clark  
Crosman E. & L. Misses, 155 Lake  
Cross Elizabeth A. 91 S. Sangamon  
Davis Mary A. Mrs. 71 Jackson  
Davis Valeria, 341 S. Clark  
Dennison Harriet M. 105 W. Madison  
Dixie L. A. Miss, 197½ S. Clark  
Dodge Elizabeth Mrs. 190 S. Clark  
Doran Mary Mrs. 5 Taylor  
Dorgan Mary Mrs. 295 Jefferson  
Durkee Sarah E. 155 S. Clark  
Elliott Julia Mrs. 186 E. Madison  
Elliott & Johnson, Misses, 102 State  
Enwright Ellen Mrs. 63 S. Desplaines  
Ewing Elizabeth, 382 S. Clark  
Fairchild Anna Mrs. 17th, bet. State and Burnside  
Farmer Jane Miss, 184½ S. Clark  
Farr Julia Mrs. 368 State  
**FARRELL ELLEN MRS.**  
27 Milwaukee av.  
Fitzpatrick Sarah Mrs. 40 W. Pearson  
Fournier Matilda Mrs. 105 W. 12th  
Fox John H. Mrs. 276 S. Wells  
Fowler Annie Miss, 144 N. Dearborn  
Fuller R. N. Mrs. 155 Lake  
Gilmore Violet, 310 Hurlbut  
Gilson Caroline Miss, 172 S. Clark  
Granger Susan V., Main, bet. Hickory and C., A. & St. L. R. R.  
Greene Harriet M. 295 W. Madison  
Griffin D. Mrs. 700 S. Canal  
Groves Eliza Mrs. 71 E. Jackson  
Hackett Katy Miss, 226½ State  
Hagemann Louis Mrs. 201 Chicago av.  
Hall Elmira Mrs. 747 W. Lake  
Harris Esther A. 101 Sebor  
Hendee L. M. Miss, 155 Lake  
Higgins Ellen, Burnside, nr. 21st  
Higgins Sarah M. Mrs. 262 State  
Hill Louisa Mrs. 288 S. Clark  
Hodge Mary E. 132 Dearborn  
Horner Laura J. 260 W. Indiana  
Hotchkiss Martha J. 859 State  
Hotchkiss Mary A. 859 State  
Hughes R. A. Mrs. 153 S. Desplaines  
Jackson D. A. Mrs. 142 Lake (up stairs)  
James Maria Mrs. 153 N. Clark

Kelley Chelius Miss, 378 S. State  
Kellogg Mary Mrs. 194 S. Clark  
Lee Sarah Miss, 126 N. Clark  
Lembke Anna Mrs. 180 Sedgwick  
Littleton S. Mrs. 183 State  
Livings Mariett, room 13 Uhlich Block  
Magee Catharine Mrs. 208 4th av.  
Mageon Mattie J. 225 W. Madison  
Mather S. A. Mrs. 235 State  
McCrum Frances, 731 State  
M'Kevit Anna Miss, 175 Wabash av.  
Merry Lambert E. Mrs. 72 N. State  
Moore Hattie, 857 State  
**MOORE H. A. MISS,**  
188 S. Clark  
Moore Sarah, 357 State  
Mosley Isabella M. 197 S. Clark  
Noe Bridget, 49 Quincy  
Norris E. A. & A. O. 81 W. Adams  
**O'BRIEN CATHARINE MISS,**  
172 E. Madison  
O'Connor Margaret Miss, ss. W. Polk, nr. May  
Oehm Catharine Mrs. 188 N. Clark  
Palmer & Johnson Mrs. 283 N. Wells  
Pickert Minna Mrs. 179 N. Clark  
Post Mary Mrs. 169 N. Clark  
Rachenbach Anna Mrs. 565 N. La Salle  
Riggs Hannah A. Miss, 235 W. Randolph  
Riggs Susan E. Mrs. 218 S. Clark  
Rourke A. N. Mrs. 475 State  
Rowland C. Mrs. 90 E. Monroe  
**RUFF JENNIE MRS.**  
13 Mohawk  
Runyan Harriet N. Mrs. 90 Adams  
Sanford J. S. Mrs. 155 Lake  
Schneider Barbara Mrs. 145 N. Clark  
Shock Charlotte, 7 Blue Island av.  
Slattery Joanna Miss, 176 E. Van Buren  
Simms A. M. Mrs. 368 S. State  
Sims Charley, 194 Blue Island av.  
Smith A. Mrs. 206 S. Clark  
Smith Mary A. Miss, 213 E. Randolph  
Thomas J. Mrs. 34 Quincy  
**THOMPSON E. M. MRS.**  
Opera Block, 84 and 86 State  
Trapp S. Eliza, 112 N. Clark  
Waite Emma Mrs. 361 S. Clark  
Wandell Marietta Miss, 61 4th  
Wells John W. Mrs. 888½ State  
Wetmore Fannie Mrs. 218 E. Lake  
Whitbeck Mary E. room 3, Madison, nw. cor. Dearborn  
Wilson Hattie Mrs. room 56 Reynolds' Block, Dearborn, cor. Madison  
**Dress Patterns.**  
Elliott & Johnson, 102 State  
**JACKSON D. A. MRS.**  
142 Lake (up stairs)  
**THOMPSON E. M. MRS.**  
Opera House, 84 and 86 State

The Best Bookkeepers are graduates of BRYANT & STRATTON'S Colleges.

DRE

961

DRU

**Dress Trimmings.**  
**BLAKESLEE H. L.**  
101 Lake  
Francis Mary A. 116 S. Clark  
**GRAVES & IRVINE,**  
78 Lake  
**GRISWOLD J. W. & CO.**  
54 Lake  
**MENDELSON THEODORE,**  
120 Lake  
**Dress Trimmings, Manufacturer of.**  
**FIEDLER A. B.**  
82 Lake  
**Dried Fruits, Commission Merchants.**  
Swezey, Smyth & Co. 255 S. Water  
**Drovers.**  
Alexander Joseph G. 336 S. State  
**Drug Brokers.**  
**BIGELOW ROYAL H.**  
115 Kinzie  
**CHASE, HANFORD & CO.**  
179 S. Water, cor. La Salle  
**Drug Mills.**  
Garrison & Co. 125 and 127 Indiana  
**Druggists' Fancy Goods.**  
Adams H. W. & Wood, 46 S. Water  
Andrews, Hinman & Russell, 89 S. Water  
Bliss & Sharp, 144 Lake  
**FULLER, FINCH & FULLER,**  
22, 24, 26 and 28 Market. (See adv't page 770)  
Sillett Titus & Co. 137 Lake  
**HITCHCOCK CHARLES,**  
65 S. Water  
**LANDON R. R.**  
58 Michigan av.  
Lord & Smith, 23 Lake  
**PHILLIPS & DAVOL,**  
148 Lake (up stairs)  
**Druggists' Glassware.**  
**FULLER, FINCH & FULLER,**  
22, 24, 26 and 28 Market. (See adv't page 770)  
Merrill & Hopkins, 20 Lake  
**Druggist, Manufacturing.**  
Clark James P. 262 and 264 S. Water  
**Druggists' Rubber Goods, Wholesale.**  
**RUBBER CLOTHING CO.**  
82 Lake

Commercial Law taught at BRYANT & STRATTON'S Colleges.

**Druggists, Wholesale.**  
Burnhams & Van Schaack, 16 Lake  
**DIETZSCH, BLOCKI & CO.**  
39 N. Clark, cor. Kinzie  
**FULLER, FINCH & FULLER,**  
22, 24, 26 and 28 Market. (See adv't page 770)  
**GALE & BLOCKI,**  
202 E. Randolph  
Harris William D. & Co. 87 S. Water  
Hitchcock Charles, 65 S. Water  
Lord & Smith, 23 Lake  
Post & Bateau, 192 E. Lake  
Reed J. H. & Co. 32 Lake  
**SMITH, CUTLER & CO.**  
1 and 3 Randolph  
Smith & Dwyer, 92 and 94 Lake  
**TOLMAN, PINKHAM & CO.**  
35 S. Water  
**Drugs and Medicines, Retail.**  
Basse William, 513 S. Halsted  
Beemer Frederick, 132 N. Wells  
Birch Henry, 157 Archer rd.  
**BLISS & SHARP,**  
144 Lake  
Bluthardt T. J. 735 W. Madison, se. cor. Lincoln  
Brabrook Joseph F. 160 W. Harrison  
Brucold Henry, 208 N. Clark  
Bryan A. B. 80 W. Madison  
Bryan F. A. 33 Dearborn  
Brown & Harwood, 114 Blue Island av.  
Buck George, 98 S. Clark  
Busing Hugh L. 609 S. Canal  
Carus Von Ressler Ferdinand W. 233 W. Randolph  
Class Christian F. 247 N. Clark  
**COLLINS SILAS F.**  
182 S. Wells  
Dell M. M. 381 S. Canal  
D'Evers Henry G. 151 W. Madison  
Doerr Joseph, 219 S. Wells  
Dorenburg Rudolph, 191 W. Randolph  
**DREIER EMIL,**  
137 Milwaukee av.  
**DRUGGISTS' RUBBER GOODS,**  
F. M. & W. A. Shepard, 82 Lake  
**DYCHE & STOREY,**  
Randolph, ne. cor. Dearborn  
Ehrman J. W. & Co. 387 State  
Erich Victor, 194 S. Clark  
Fernow Ludwig, 393 N. Wells  
**FITCH M. J. & J. G. MAR-**  
**CHANT,** 362 W. Randolph  
Foss Louis, 176 N. Halsted  
Fredigke & Bro. 472 S. State  
French Josiah B. 62 State  
Fuhring F. 156 W. Randolph  
Gaines Asa, 233 S. Wells

CHOICE YOUNG HISSON TEAS, at SMITH & BLISS', No. 45 South Water-street, Chicago.

CALL AND EXAMINE OUR FINE STOCK OF TEAS, SMITH & BLISS, 45 South Water-street.

**GALE & BLOCKI,**

202 Randolph  
Gardiner Charles H. 28 N. Clark  
Gerdes F. W. 160 S. Halsted  
Goll Bruno, Canal, cor. 12th  
Goff Colin, 504 State  
Hambright George M. 417 S. Clark  
Heenan & Baker, ss. Archer rd. nr. Deering  
Hercher C. F. 393 Larrabee  
Heurmann Henry W., Canal, nw. cor. Mitchell  
Heylmann Charles, 61 W. Lake  
Hitchcock & Co. 527 State  
Hofmann A. Benno, 71 Chicago av.  
Hooker F. & H. M. 56 W. Randolph  
Hooper John H., Rush, nw. cor. Kinzie  
Hottinger Anton, 304 Sedgwick  
Jones George C. 883 State  
Kurtz Joseph, 192 Blue Island av.  
Lacey G. S. 167 S. Dearborn  
Leavenworth B. H. & Co. 213 S. Clark  
Lohmann William, Clybourn av. cor. Larrabee  
Mackinnis Thomas, 182 N. Halsted  
Matthei Ernst, 41 Blue Island av.  
Matheny J. H. 351 State  
McPherson George, 103 Clark  
McSweeney Thomas, 187 W. Randolph  
Mead N. & Bro. 541 S. Canal  
Medcalfe William H. 155 S. Clark  
Mercereau Thomas W. V. P. 144 N. Clark  
Mill James W. 119 W. Adams  
Mitchell S. B. & Co. 278 Blue Island av.  
Moench & Reinhold, 103 N. Clark  
Moriarty David W. 135 Blue Island av.  
Mulier Ernst George, 426 S. State  
Osgood W. O. 173 S. Wells, cor. Monroe  
Paine James D. 166 State

**POPE BROS.**

152 Dearborn  
Pratt G. P. agent, 580 W. Lake  
Ray Chas. V. & Co. 124 Dearborn

**RENNOLDS W. E.**

871 S. Canal  
Rief Albin, 349 S. Clark  
Schloetzer Edward H. 124 N. Clark  
Schutez Otto W. 184 Cottage Grove av.  
Sherman Henry, 282 S. Clark  
Sines E. M. 31 Archer  
Sobey Joseph, 65 Kinzie  
Stahl Edward L., Van Buren, ne. cor. Wells  
Stewart P. A. 1008 State  
Stoddard Edward H. 116 Adams  
Stowe W. Harry, 30 W. Randolph  
Sullivan James F. Dr. 183 W. Madison  
Sweet Henry, Kinzie, cor. Desplaines  
Warner D. C. 176 N. Wells  
White William P. 30 W. Madison  
Whitfield Thomas & Co. 281 State  
Willard Joseph, 208 State  
Wilson Charles M. 791 S. State

**WOODS REUBEN,**

198 W. Lake  
Wuensche Charles, 165 Milwaukee av.

**Drugs, Importers.**  
**DIETZSCH, BLOCKI & CO.**  
39 N. Clark, cor. Kinzie

**Drugs, Retail.**

**GALE & BLOCKI,**  
202 E. Randolph

**Dry Docks.**

Bates W. W. & S. 54 Charles, above Van Buren Street Bridge  
Doolittle & Olcott, 384 S. Wells  
Mechanics' Dry Dock, 64 Charles

**Dry Goods, Commission.**

Haskell S. D. & Co. 50 Lake  
Mills, Pinkney, Rollins & Co. 42 Randolph  
Ross John H. & Co. 49 Lake

**STONER D.**

76 State

**Dry Goods, Fancy, Retail.**

Blakesley Martha A. Miss, 252 State  
**GRAVES & IRVINE,**

78 Lake

Hengy Jane Mrs. 20 Milwaukee av.

**HEWSON E. L. & CO.**

181 S. Clark

Jacobs, Peyser & Co. 100 N. Clark  
Katz' Sons, 201½ W. Randolph  
Klein Simon, 179 S. Clark  
Loebe E. 386 S. State  
Loebe Jones A. 195 S. Clark  
Marcuse Louis, 98 N. Clark  
Pool Judson Mrs. 122 State  
Pool K. & Co. 199 S. Clark

**PUTNEY, KNIGHT & HAMLIN,**

105 Lake

Solinger David, 358 S. State  
Zeiner Leopold J. 191 S. Clark

**Dry Goods, Fancy, Wholesale.**

American & Smith, 60 Lake

**BOWEN BROS.**

19 and 21 Lake

**CARSON, PIRIE & CO.**

20 Lake

Day, Tilden & Co. 11 and 13 Lake

**DEFOREST C. H. & CO.**

46 Lake

**FIELD, PALMER & LEITER,**

112, 114 and 116 Lake

Goddard, Wood & Co. 50 Lake

**PUTNEY, KNIGHT & HAMLIN,**

105 Lake

**SAVAGE, KEITH & WOOD,**

10, 12 and 14 Lake. (See adv't page 786)

**STINE J. M., KRAMER & CO.**

28, 30 and 32 Randolph. (See adv't page 924)

**Dry Goods, Fancy and Staple.**  
**HUNT, BARBOUR & HALE,**  
3, 5 and 7 Lake. (See adv't, page 882)  
Mayer J. & D. 188 S. Clark  
Richards, Crumbaugh & Shaw, 15 and 17 Lake  
Stokes & Swallow, 88 State

**Dry Goods, Importers.**

**BOWEN BROS.**

19 and 21 Lake  
Gale & Van Wyck, 53 Lake

**HUNT, BARBOUR & HALE,**

3, 5 and 7 Lake. (See adv't, page 882)

**KING, HARMON & CO.**

55 Lake  
Partridge, Smith & Streeter, 64 and 66 Michigan av.

**SAVAGE, KEITH & WOOD,**  
10, 12 and 14 Lake. (See adv't, page 786)

Shoenfeld Bros. 35 and 37 N. Clark

**Dry Goods, Staple, Importers and Jobbers.**

**BOWEN BROS.**

19 and 21 Lake

**FARWELL JOHN V. & CO.**

42, 44 and 46 Wabash av.

**Dry Goods, Staple and Fancy.**

**FARWELL JOHN V. & CO.**

42, 44 and 46 Wabash av.

**FIELD, PALMER & LEITER,**

112, 114 and 116 Lake

Frankfurter Jacob, 13 Rush

Frederick Henry, 214 S. Clark

Huebberger Bros. 173 Lake

Wood W. R. 153 and 155 Lake

**Dry Goods, Staple, Retail.**

**ADLER IGNATZ G.**

52 Blue Island av.

Andrew Charles, 80 and 82 Blue Island av.

Baldwin C. & L. 94 W. Madison

Barlow Sarah Jane Mrs., North av. cor. Larrabee

Barnett Louis, 42 W. Randolph

Bateman Samuel, 415 S. Clark

Beers George D. ns. Archer rd. bet. Church and Lock

Berlizheimer Bernhard, 132 N. Clark

Berlizheimer Nathan, 176 N. Clark

Bissinger Henry, 407 State

Burdick & Morrison, 149 W. 12th

**CAREY & TWOHEY,**

Milwaukee av. cor. W. Kinzie

Casey Thomas P. 141 Blue Island av.

Cave Charlotte Mrs. 78 Archer rd.

**CHIPP JOHN,**

86 Blue Island av.

Denvir Bernard, 595 S. Canal  
Dicks & Kemper, 133 Chicago av.  
Downs A. G. & Co. 150 Lake  
Dudley & Haight, 151 Lake  
Erickson & Hamel, 124 Milwaukee av.  
Fagan Patrick S. 321 S. Clark  
Femow & Koenig, 22 N. Clark and Division, cor. Clybourn av.

**FIELD, PALMER & LEITER,**

112, 114 and 116 Lake

Friesteben H. 204 N. Clark

**FUERSTENBERG ADOLPH,**

151 Milwaukee av.

Gabald John, 303 North av.

Greafenhagen Nathan, 199 Blue Island av.

Goodridge Henry, 125 and 127 N. Desplaines

Hale & Pool, 199 S. Clark

Heller Bernard, 345 S. Clark

Herbst Adolph & Co. 439 S. Canal

Herbst William, 171 Blue Island av.

Hermann Moses, 184 N. Clark

**HESS F. & BRO.**

605 N. Wells, cor. North av.

Jones, Schwuchow & Wright, Clinton, se. cor. Taylor

Kahn Henry, 223 North av.

Klein Mayer, 352 S. Canal

Klein Simon, 179 S. Clark

Kronheimer Isaac, 108 Milwaukee av.

Kruger Ernst, 193 Milwaukee av.

Langhein & Kerawein, 352 S. Clark, cor. Harrison

Lauer George, 216 Blue Island av.

Leisner Svnt, 242 E. Madison

Lenz J. P. 285 Larrabee

Livingston Samuel, 425 State

Loebe E. 386 State

Loewy Louis, 82 Milwaukee av.

Magnan Peter U. 158 Archer rd.

Mandal Bernhard, 1314 W. Madison

**MANDEL BROTHERS,**

283 and 285 S. Clark

McCarthy Mary, 637 S. Canal

Marcuse Louis, 98 N. Clark and 420 State

Morgenroth H. & Son, 149 S. Clark

**NEUBURGER DAVID,**

64 and 66 W. Randolph

Nicol James, 150 W. Harrison

**NIEDERHOFER JACOB & BROTHER,**

61 N. Clark

Norton George M. 476 S. State

O'Brien Maurice, 423 S. Halsted

O'Neill Patrick, 290 S. Canal

Pancratz August, 347 S. Clark

Phelps Thomas & Co. 32 W. Randolph

Pool R. & Co. 199 S. Clark

Ramm Simon, 861 State

Rich James, 26 Bremer

Richter William, 591½ S. Canal

Rose Charles & Co. 594 State

Rosenthal Hyman, 44 W. Randolph

Saehn Bros. 161 and 163 Milwaukee av. and 33 N. Clark

SUGARS, WHITE COFFEE, YELLOW COFFEE, and BROWN, at SMITH & BLISS, No. 45 South Water-street.

FINEST RIO AND JAVA COFFEES, Cheap, at SMITH & BLISS', No. 45 South Water-street, Chicago, Illinois.

HALL, KIMBARK & CO., Western Headquarters for Burden's Horse and Mule Shoes, 193 and 195 S. Water-street.

DRY

964

ELE

Schager Anton, 344 S. Canal  
Schlosser Henry L. 394 N. Wells  
Schlotthauer Henry, 330 Sedgwick  
Schmitt & Unfried, 183 Cottage Grove av.  
Seng W. & Bro. 234 Cass  
Sendelback John F. 217 Blue Island av.  
Shoenfeld Brothers, 309 S. Clark  
Smith C. L. 62 W. Randolph  
Spengler John & Bro. 164 Milwaukee av.  
Steinhart Richard, 446 S. Canal  
Steinhart R. 390 S. Clark  
Stenson Francis, 121 W. Randolph  
Stuenkel William, 12th, cor. May  
Tiedemann Peter F. & Co. 141 Milwaukee av.  
Timme George E. & Co. 54 W. Randolph  
Wetzler & Wolf, 385 S. Clark  
Woods Mary, 345 Blue Island av.  
Zeinar Leopard, 295 1/2 S. Clark  
Zeiner L. J. 191 S. Clark

**Dry Goods, Staple, Wholesale.**

American & Smith, 60 Lake

**BOWEN BROS.**

19 and 21 Lake

**CARSON, PIRIE & CO.**

20 Lake

**DAVIS, SAWYER & CO.**

40 and 42 Lake. (See adv't page 824)

**FARWELL JOHN V. & CO.**

42, 44 and 46 Wabash av.

**FIELD, PALMER & LEITER,**

112, 114 and 116 Lake

**LINDHEIM, FRANK & MEYER,**

60 and 62 Michigan av.

Partridge, Smith & Streeter, 64 and 66 Michigan av.

Rosenfeld & Rosenberg, 168 Lake

**Dry Goods, Staple, Wholesale and Retail.**

Baker, Hickok & Co. 141 Lake

**DOWNS A. G. & CO.**

150 Lake

**FIELD, PALMER & LEITER,**

112, 114 and 116 Lake

Freedman & Goodkind, 139 Lake

**PUTNEY, KNIGHT & HAMLIN,**

105 Lake

Roes & Gossage, 167 and 169 Lake

Shay J. B. & Co. 163 and 165 Lake and 38

and 40 La Salle

Simpson & Hughes, 181 Lake

Wood W. R. 153 and 155 Lake

**Dry Goods and Woolens, Commission Dealers.**

**BOWEN BROS.**

19 and 21 Lake

**Dye Stuffs**

Burnhams & Van Schaack, 16 Lake

Michalski Nicholas, agent, 110 W. Madison

Business Men endorse **BRYANT & STRATTON'S** Colleges.

Reed J. H. & Co. 32 Lake

**SMITH, CUTLER & CO.**

1 and 3 Randolph

**Dyers and Scourers.**

Cook & Farley, 197 S. Clark

**COOK & McLAIN,**

82 S. Dearborn and 109 S. Clark

Fancy Steam Dye Works, Philip C. Mehler,

propr. 252 S. Clark and 111 S. Franklin

Guede William, 123 Dearborn

**GARDEN CITY STEAM DYE WORKS,**

F. W. Ohnesorge, prop. 57 Milwaukee av.

(See adv't, page 900)

Jones John (col'd), 119 Dearborn

Hoffman Frederick, 266 1/2 S. Clark

Kruse August, 149 N. Clark

**LANGE VALENTINE,**

74 Dearborn

Mehler Phillip C. 111 Franklin

New York Steam Dye House, William Yer-

bury, propr. 208 S. Clark

Schwarz August, 158 Illinois

**SNITZER JOHN,** 89 Dearborn (See adv't,

page 910)

Tolman, Pinkham & Co. 35 S. Water

Taylor William, 153 S. State

Timm & Vick, 123 Dearborn

Waiss Gotthel, 123 Blue Island av.

**Earthen Ware, Importers and Wholesale Dealers.**

Liebenstein A. 177 Randolph

Merrill & Hopkins, 20 Lake

**Earthen Ware Manufacturer.**

Classen John S. 214 Blue Island av.

**Eating Houses.**

(See also Dining Saloons; also Restaurants.)

American Eating House, Waudby & Jones,

proprs. 99 Canal

Kinsley H. M., Great Union Depot, foot of

Lake

**Edge Tools, Manufacturers.**

**SIMON, HIRSCH & CO.**

224 to 232 Ewing, bet. Halsted and Blue

Island av.

Tear John, 26 E. Kinzie

**Elastic Stockings, Silk.**

**GALE & BLOCKI,**

202 Randolph

**Electro-Magnetic Fluid Company.**

**MORRELL ELECTRO MAGNETIC FLUID**

CO. 166 Randolph. (See adv't)

**Electro Silver Platers.**

**HUGHES JOHN,**

109 State. (See adv't page 836)

**JESUP, KENNEDY & CO.**

11 and 13 S. Wells

Hand Pointed Horse Nails Manufacturers, **HALL KIMBARK & CO.** 193 and 195 S. Water-street, Chicago.

ELE

965

ENV

**Electrotypers.**  
**SCOFFIELD, MARDER, TOEP-**  
**FER & CO.** 90 Washington  
**WESTERN ELECTROTYPE CO.**  
E. Brown, manager, 47 Clark

**Elevator Builders.**

Franklin Iron Works, F. W. Krause, agent,  
Washington, se. cor. Jefferson

**Elevators.**

Armour, Dole & Co. office, 58 La Salle  
Chicago, Burlington & Quincy Elevator, Ar-  
mour, Dole & Co. proprs. nr. Union De-  
pot Grounds

Finley & Ballard, W. Water, bet. Madison and  
Washington

Flint, Thompson & Co. Clark, nr. 12th, office,  
52 La Salle

Galena Elevator, N. Water, foot of Kinzie  
Iowa Elevator, nr. mouth of North Branch  
I. C. R. R. Elevators, Sturges, Buckingham  
& Co. proprs. foot of S. Water

Lunt W. H. & H. P. 268 to 272 S. Water,  
office, 94 La Salle

Munger, Wheeler & Co. Franklin, cor. N.  
Water

Munn & Scott, Canal, se. cor. Carroll, and  
Lumber, cor. Judd

Northwestern Elevator, Munn & Scott, proprs.  
W. Indiana, nr. bridge

Sturges, Buckingham & Co. foot of S. Water  
Union Elevator, Munn & Scott, proprs. Lum-  
ber, ss. Burlington slip.

**Elucationists.**

Booth E. M. 166 Randolph

McCoy Amasa, Crosby's Opera House

**MORGAN M. H.**

rooms 20 and 21 Crosby's Opera House

**Embroideries, Importers.**

**CAMPION LOUISE MADEMOI-**

**SELLE,** room 19 Crosby's Opera House

**Embroideries and Laces.**

Holland Madame, 186 S. Clark

**MAYNARD E. M. MRS.**

Opera Block, 84 and 86 State

**REDFIELD LIZZIE C. MRS.**

188 S. State

**Embroidery Silks, Wholesale.**

Leonard Brothers & Edwards, 90 Lake

**Embroidery Stamp Maker.**

Smith George B. 200 S. Clark

**Embroidery Stamping.**

Beatty James T. Mrs. 162 N. Clark

Langrigo G. L. 632 State

Smith George B. Mrs. 200 S. Clark

**BRYANT & STRATTON'S** Business Colleges in Fifty Cities.

**Employment Agents and Gen'l Brokers.**  
**MILLER & CO.**  
87 Washington

**Engine Builders.**

(See also Steam Engine Builders.)

**FRANKLIN IRON WORKS,** F. W. Krause,  
agent, 74 and 76 Washington. (See adv't,  
page 936)

**MARINE IRON WORKS,**

Murphy & Townsend, proprs. Michigan  
nw. cor. N. Franklin

**Engravers and Engine Turners.**

**HOLYLAND & RAFFINGTON,**  
rooms 8 and 9, 46 and 48 S. Clark

**Engravers, Card.**

Halliday John, 85 Washington

**WHITE WILLIAM J.**

126 S. Clark

**Engravers, General.**

Arnold August, 179 Chicago av.

**CHILDS SHUBAEL D. JR.**

117 1/2 Randolph

Day Thomas J. 40 Dearborn

Giles, Bro. & Co. 142 Lake

Globe Engraving Co. 46 and 48 S. Clark

Halliday John, 98 Dearborn

**MARKS A.**

47 Clark (up stairs)

Mayer R. A. 161 S. Dearborn

**MENDEL EDWARD,**

162 and 164 Lake. (See adv't inset)

**MERRILL G. B.**

rooms 8 and 9, 46 and 48 S. Clark. (See

adv't page 942)

**NELKE LOUIS,**

14 S. Clark

Newport & Co. 186 S. Water

**WEBER JOHN S.**

80 and 82 Washington

Western Engraving Co., C. C. Cheney, treas.

La Salle, cor. Randolph

**WHITE WILLIAM J.**

126 S. Clark

**Engravers, Wood.**

Baker W. D. Clark, ne. cor. Randolph

**BOND & CHANDLER,** 106 S. Clark. (See

adv't, page 892)

**Engravings, Dealers in.**

Jenkinson & Keitz, 124 S. Clark

Lewis & James, Lombard Block

O'Brien Martin, 122 Dearborn

Rice & Allen, 90 State

**Envelopes, Wholesale.**

**PORTER & KATHAN,**

56 Randolph. (See adv't, page 900)

Whitford Lot C. 10 S. Clark

WHOLESALE TEA HOUSE, No. 45 South Water-street, Chicago, SMITH & BLISS.



GARDEN CITY AGRICULTURAL WORKS,

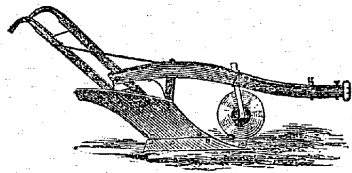

**FURST & BRADLEY,**

PROPRIETORS,

NOS. 56, 58, 60 & 62 N. JEFFERSON STREET,

(Near Lake Street.)

CHICAGO, - - - ILL.

MANUFACTURERS OF ALL KINDS OF

STEEL AND CAST IRON

**PLOWS,**

Also, Gang Plows and Plows for Plantation use.

Of superior quality and style. We also manufacture the celebrated

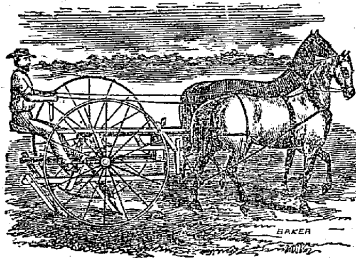

**SULKY CULTIVATOR,**

ALSO,

Five Tooth Cultivators,

HORSE HOES,

Single & Double Shovel Plows

Cotton Planters,

Which are all specially adapted for plantation purposes.

Sulky Hay Rakes, Wire Tooth Lift Rakes, Corn Stalk Cutters, Corn Shellers, Hog Cutters (for leveling uneven prairie lands), Cider Mills, Road Scrapers, Harrows, Wheelbarrows, &c.

**All kinds of Castings Made to Order.**

For Circulars and particulars please address,

**FURST & BRADLEY, Chicago, Ill.**

Burden's Horse and Mule Shoes, HALL, KIMBARK & CO. 193 and 195 S. Water-street, Chicago.

EUR

967

FAR

**European Produce.**

Weitzel Martin & Co. 37 State

**Exchange Brokers.**

**WARRACK JAMES,**

51 Dearbon

**Exchange Dealers.**

(See also Brokers; also Bankers.)

**BOYD JAMES & BROS.**

38 S. Clark

**CLAUSSENIUS, CANDA &**

**SCHNITZER,** 4 S. Clark. (See adv't, page 782)

Labe Joseph, 2½ S. Clark

**MALLORY WILLIAM H.**

34 S. Clark

**WINSLOW & CHRISTENSEN,**

49 La Salle. (See adv't page 767)

**Express Lines and Companies.**

American Express Co., J. C. Fargo, general superintendent, office, 96 and 98 Lake

Central Express Co., T. I. Richman, agent, 64 Clark

**RED LINE TRANSIT CO.**

H. W. Carr, agent, 54 S. Clark

United States Express Co., H. D. Colvin, agt. 130 Lake and 18 and 20 Clark

**WHITE L. A. & CO.**

51 State

**Extracts, Flavoring.**

Adams H. W. & Wood, 46 S. Water

**Fancy Goods, Retail.**

(See also Variety Stores.)

Alexander Theresa Mrs. 380 State

**BLAKESLEE H. L.**

101 Lake

**BLISS & SHARP,**

144 Lake

Eltzbacher Simon, 159 E. Lake

**GARDEN CITY COLLAR CO.**

76 State. (See adv't page 908)

Gardiner Charles H. 28 N. Clark

Haase Franz, 101 W. Madison

Harvey Annie Mrs. 72½ N. Clark

IKink Lena, 245 Milwaukee av.

Jerichow Henry, 21 N. Clark

Kauffeld Charles, 107 S. Clark

Kaufmann Jacob, 146 N. Clark

Kelley A. A. 105 Randolph

**LANDON R. R.**

58 Michigan av.

**MATSON & HOES,**

117 Lake

Meyers Henry, 120 N. Clark

MILLER A. H., Randolph, se. cor. Clark.

(See adv't on back cover)

**MILLS M. E. MRS.**

53 Washington

Munzer Joseph, 292 S. Canal

Over Emma, 315 State

Reed Sarah E. 322 S. State

Schayer Anton, 344 S. Canal

Silber Bernard, 329 S. Clark

Solinger David, 358 S. State

Tomkins Jeremiah, 196 Blue Island av.

**VERGHO, RÜHLING & CO.**

104 Lake

Ward & Lewis, 92 Washington

White William J. 126 S. Clark

**Fancy Goods, Toys and Notions.**

Heidenheimer Meyer H. 230 N. Clark

Nathan F. J. 227 S. Clark

**WEBER J. D.**

184 Lake

Zepp Samuel, 126 S. Wells

**Fancy Goods, Wholesale.**

**AUSTIN C. DEANE,**

81 and 83 S. Water

Barnum Bros. 3, 5 and 7 Lake

**BOWEN BROS.**

19 and 21 Lake

**CARY QUINCY A.**

90 Lake. (See adv't page 788)

**CHAPIN & BAKER,**

42 Randolph

**FRANKENTHAL E. & CO.**

157 S. Water

Kronberg M. & Co. 124 Lake

**LINDHEIM, FRANK & MEYER,**

60 and 62 Michigan av.

Peugeot P. 99 and 101 Lake

**PHILLIPS & DAVOL,**

148 Lake (up stairs)

Price, Rosenblatt & Co. 108 Lake

Rosenau Bros. 171 Lake

Smith & Dwyer, 92 and 94 Lake

Untermeyer D. & Co. 109 Lake

**Farm Machinery.**

(See also Agricultural Machinery.)

**PHILLIPS, LITTLE & CO.**

230 Lake. (See adv't)

Welch Fletcher G. 63 and 65 S. Canal

**WHITMAN CHARLES E.**

206 E. Lake

**Farming Tools, Jobbers and Wholesale Dealers.**

(See also Agricultural Implements.)

Austin & Boal, 221 and 223 S. Water

Remington Bros. 246 N. Clark

**RICHARDSON EDWIN,**

233 E. Lake

The Best Book-keepers are graduates of BRYANT & STRATTON'S Colleges.

CHOICE JAPAN AND BLACK TEAS, at SMITH & BLISS, No. 45 South Water-street, Chicago, Illinois.

# Patent Railroad

# LANTERNS,

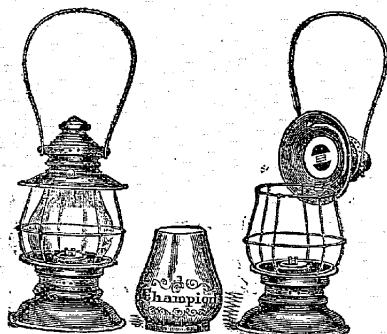

PATENTED MAY 4, AND OCT. 24, 1865.

**CHICAGO MANUFACTURING CO.**

MANUFACTURERS OF THE

**Best Railroad Lamps & Lanterns**

MADE IN

**SILVER, BRASS & TIN,**

From \$10 to \$120 per Doz.

We are the only Manufacturers of the Celebrated

**CHAMPION LANTERN,**

With ADJUSTABLE GLOBE, SPRING TOP GLOBE HOLDER  
and BURNS' PATENT SCREW, CUP BOTTOM,

Making one of the CHEAPEST, BEST and most DURABLE  
LANTERNS MADE IN THIS COUNTRY.

We have also on hand a large and varied assortment of

**KEROSENE LAMPS AND LAMP TRIMMINGS,**

CALL AND SEE US.

**43 & 45 Franklin Street,  
CHICAGO.**

MACHINE BOLTS, (Square Head and Nuts,) HALL, KIRKBAK & CO., 193  
and 195 South Water-street, Chicago.

FEA

969

FLA

**STARRITT & BEATTY,**  
197 E. Lake

Feathers, Wholesale and Retail.

**ALLEN & MACKKEY,**  
Bryan Hall, 89 S. Clark. (See advt  
page 927)

**FAXON F. G. L. & CO.** 70 Lake. (See advt  
top end of book)

Wiegleb J. H. 186 E. Lake

**Feed Mills.**

Banker Street Mill, John [C. Davis, Canal,  
cor. Bunker

**Feed Stores.**

(See also Flour and Feed.)

Boltman Henry, 261 S. Canal  
Cropsey & Quartermass, 155 S. Canal  
David William, ss. Archer rd. bet. Bonfield  
and Deering

Lemberg J. 198 Blue Island av.  
Lindemann Charles, 620 Carroll  
Snowell J. & Bro. 554 State  
Thurn & Wilken, 424 Archer rd.  
Wehner C. & Co. 417 Archer rd.

**Felt and Composition Roofs.**

(See also Roofers.)

**BARRETT, ARNOLD & POW-  
ELL,** room 1 Masonic Temple, Dearborn.  
(See advt page 822)

Meacham & Keyes, room 12, 77 Dearborn  
**SCANLON JOHN,** room 7 Masonic Temple,  
83 Dearborn. (See advt)

**Fertilizing Manures.**

**WAHL, BROS. & LIGHTHALL,**  
229 Lake

**Field and Marine Glasses.**

Polachek Max, 45 Clark

**File Manufacturers.**

**AMERICAN FILE CO.**

A. R. & G. H. Miller, General Western  
Agents, 55 State

**BAUER LOUIS,**

335 S. Canal

Devery & Freeman, 114 W. Van Buren

Eades Charles, 55 N. Desplaines

Garden City File Manufacturing Co. 114 W.  
Van Buren

**Files, Importers and Wholesale Deal-  
ers.**

Johnson, Spencer & Co., Arundel lane, Sbef-  
field, England, and 44 Lake

**MILLER A. R. & G. H.**

55 State

Pattee James, 9 Lake

**Filter Manufacturers.**

Mason & Brownell, 181 E. Madison

Business Men endorse BRYANT & STRATTON'S Colleges.

**Fire Brick and Clay, Manufacturers  
and Dealers.**

Meeker Arthur B. 267 Archer rd.  
Rogers & Co. 144 Market and 718 S. Clark  
Stearns & Co. 284, 286 and 288 S. Water

**Fire Shovel Manufacturers.**

**WEBER & EHRHARDT,**  
S. La Salle, sw. cor. E. Adams

**Fire Works, Manufacturers and Job-  
bers.**

Garden City Fire Works Factory, Charles  
Morris, propr. 93 and 95 Bremer  
Morris Charles, 93 and 95 Bremer

**UNION PYROTECHNIC  
WORKS,** P. Peugeot, sole agent, 99 and  
101 Lake

**Fire Works, Wholesale.**

Champion H. C. & Co. 9 S. Clark

**EISENDROTH & CO.**

17 S. Water

**JACOBS B. F. & CO.**

161 S. Water

Talcott L. A. 67 Randolph

**Fish Dealers, Wholesale.**

Bromilow E. E. & Co. 104 S. Water

**DOW, MORAN & CO.**

199 S. Water

Hobson R. M. & Co. 102 S. Water

Lathrop J. H. agent, 124 S. Water

Nye, Svano & Co. 86 and 88 S. Water

Page George H. 99 S. Water

Ryder & Nickerson, 195 State

**Fish, Fresh and Salt.**

Booth A. 63 State and 134 Dearborn

Cooke Henry, 12 S. Clark

Hawton Frederic, 135 S. Wells

Miller George & Co. 130 Dearborn

Staunton Martin J. 304 S. Desplaines

**Fishing Tackle, Wholesale.**

**ABBEY & FOSTER,**

132 S. Clark. (See advt, page 776)

Barnum Bros. 3, 5 and 7 Lake

**WEBER J. D.**

184 Lake

**Flag and Banner Painter.**

**EDMONDS & CO.,** Randolph, cor. Dearborn.

(See advt, page 898)

**STONEHOUSE WILLIAM,**

129 Dearborn. (See adv. page 775)

**Flags and Banners, Manufacturers and  
Dealers.**

**HUBBARD GILBERT & CO.**

205 and 207 S. Water

CHOICE GUNPOWDER AND IMPERIAL TEXAS, at SMITH & BLISS, No. 45 South Water-street, Chicago.

**IRON and STEEL, at Wholesale, HALL, KIMBARK & CO., Nos. 193 and 195 South Water-street, Chicago.**

FLA

970

FLO

Flasks, Wholesale.

**MERRILL N. F.**

71 and 73 Randolph

Flavoring Extracts.

Abbey R. & Co. 185, 187, 189 and 141 N. Water

**GILLET P. W.**

57 W. Lake  
Hutchings William, 204 W. Madison

Flavoring Extracts, Manufacturers.

Granger Andrew H. 10 S. Clark

Flax Mills.

**UNION FLAX MILLS CO.**

Office, 225 E. Lake

Flax, Tow and Flax Machinery, Manufacturers and Dealers in.

**UNION FLAX MILLS CO.**

225 E. Lake

Florists.

(See also Nurseries.)

**BLUMENSCHNEIDER ADAM,**

Myrick av. bet. 29th and 30th

**SANDERS EDGAR,**

prop. Lake View Flower Garden, ws. Lake View rd. nr. Chase, depot, 107 Lake

**CHICAGO FLOWER GARDEN,**

Robert Pouley, propr. 23d, cor. Calumet av. (See adv't, page 788)

Schindler L. W. 336 W. Division

Williams Archibald T. 995 N. Clark

Flour and Feed.

(See also Feed Stores.)

Adamek Joseph, 111 Clybourn av.

Anderson Piere J. 206 W. Randolph

Bartels & Baumgarten, 274 Milwaukee av.

Bates & Bennett, 2 East Kinzie

Baumann Christoph, 197 Milwaukee av.

Baumgarten & Bartels, 540 S. Jefferson

Bies & Grass, 237 N. Clark

Blaurock C. A. 879 and 379 1/2 S. Wells

Brown & Shank, 128 W. Lake

Bunge C. & Co. 608 W. Lake

Cady & Co. 407 State

Clark & Wright, 134 W. Lake

Connolly Robert, 51 W. Lake

Conraths Peter, 349 Milwaukee av.

Daniels A. G. & C. A. 48 Chicago av.

Davis John C. 481 S. Canal

Deering Christopher, 114 W. Randolph

Derkes George, 307 Milwaukee av.

Doyle James, 98 W. Lake

Dutch J. B. & Co. 331 N. Wells

**EBERSOLD FREDERICK,**

546 Canal

Feilen Peter, 296 North av.

Fitch Joseph B. 332 N. Clark

Foelkar John O., Union, bet. 16th and 18th  
Fowler H. W. & Co. 12 La Salle  
Gebert John, 244 Cottage Grove av.  
George Henry P. 264 State

**GERHARDT & KEIL,**

48 N. Wells

Gillon William, 266 Sedgwick

Grass M. & M. Bies, 237 N. Clark

Gray Daniel W. 913 State

Griffith R. A. 407 State

Gruppe Conrad, 258 Milwaukee av.

Hanson Franklin S. 147 W. Lake

Herting's Sons, 43 Chicago av.

Hervey, Jones & Co. 214 S. Water

Hietsahmidt & Bro. 354 Milwaukee av.

Holmes H. A. 239 Blue Island av.

Jennison Charles H. 32 W. Lake

Katlinsky Aaron L. 333 S. Wells

Killer Michael, 233 Maxwell

Kirchhof Charles, 204 W. 12th

Kopf Valentine, 175 Blue Island av.

Kressler Peter, 461 State

Lane, Foster & Co., W. Lake, cor. Desplaines

Lardner William, 414 Polk

Lawson John, 63 Clybourn av.

Malow F. & C. Peters, 148 N. Wells

Markus Frederick S. 199 Milwaukee av.

Martin Henry, 593 N. Wells

Martin & Bros. 187 S. Canal

Mehring & Pundt, 66 and 68 N. Canal

Mellar Frederick, 747 Halsted

Miller Peter, Canal, cor. Mitchell

**MULNIX, BEMENT & BRO.**

413 State

Nevin Patrick, W. 12th, cor. Rucker

O'Callaghan Dennis, 138 W. Harrison

**PRAUS JOHN,**

369 S. Canal

**RAWLEIGH & FRY,**

9 Wigwam Building

Robbins Joseph B. 261 Kinzie

Ross Charles, 65 Clybourn av.

Schunaman & Co. 143 Cornell

Schwertzhoff Theodore, 46 Chicago av.

Shank & Hasterman, 183 W. Lake

Sigwalt & Cook, 559 S. Halsted

Sohn & Reinhardt, 107 Archer rd.

Spies Phillip, 227 N. Wells

Stier Henry, 332 W. Randolph

Stuber Jacob, 225 Cottage Grove av.

Thoma Henry, 187 18th

**VAUGHAN & COLVIN,**

697 S. State

Vaughan & Hosford, 406 S. Clark

Wallace John, Harrison, cor. Halsted

Winert William, 557 S. Canal

Wright John, 990 State

Flour and Feed, Wholesale and Retail

Gerhardt & Keil, 48 N. Wells

Hill, Zeh & Co. 216 Kinzie

**KERWIN MICHAEL W.**

10 S. Market

Anvils, Vises, Bellows, and Blacksmiths' Tools, by **HALL, KIMBARK & CO.,** 193 and 195 South Water-street.

FLO

971

FOR

Smith F. & Co. 250 and 252 S. Water

**STATLER S. & BRO.**

44 N. Wells

Yates Jerome F. 29 South Canal

Flour and Grain Brokers.

Arnold James B. 262 and 264 S. Water

**RUMSEY I. P. & J. W.**

92 La Salle

Flour and Grain Commission Merchants.

Brodhead Lucas, room 8, 101 E. Washington

**CLARK JOHN & CO.**

room 1 Pardee's Building, Wells, nw. cor. S. Water

Hayward P. & A. J. 186 N. Jefferson

Hobbs, Grace & Co. 164 and 166 E. Washington

Kaely & Windiate, 234, 236, 238 and 240 S. Water

Pottle J. W. & Co. 216 1/2 S. Water

**PRATT, BAILY & CO.**

127 and 136 W. Randolph

Rice Charles H. & Co. 211 S. Water

Smith & Jennison, 182 E. Washington

Upham & Lovell, 212 S. Water

Winans & Co. 186 E. Washington

Wright A. M. & Co. 188 and 140 Kinzie

Flour and Spice Dealer.

Barker George W. 147 Illinois

Flour Inspectors, Board of Trade.

Crighton & Rathbone, 215 S. Water

Flour Merchants.

Bacon H. & Co. 180 S. Water

Bowman Christian, 197 Milwaukee av.

Cadwell John Jr. 19 Wells

Gehrke C. & Co. 76 N. Wells

Harvey John S. & Co. room 5 Pardee's Building, S. Wells, nw. cor. S. Water

**HERFURTH & HOFFMANN,**

84 Randolph

Hervey, Jones & Co. 214 S. Water

Hervey & Boulton, S. Water, nw. cor. State

Hirzel David, 105 Milwaukee av.

**JACOBS B. F. & CO.**

161 S. Water

King & Owens, 247 S. Water

Livingston Isaac, 348 and 350 S. State

Ludwig William, Union, nr. Canalport av.

McKinney George, 18 La Salle

Peiser Jacob, 139 W. Randolph

Schroder Charles, 527 Blue Island av.

**SCHWEINFURTH G. & BROS.**

105 3d

Snowell J. & Bro. 554 State

Wirt, Custer & Co. 99 S. Water

Flour Mill Furnishings.

McGinniss C. & Co. rear 843 State

Flour Mills.

(See also Millers.)

Adams Mills, B. Adams & Co. proprs. 180 N. Water

Chicago City Mills, William Garnett, propr. Kinzie, nw. cor. N. Jefferson

Eagle Mills, Thayer Bros. agents, Randolph Street Bridge

Empire Mills, Rickard & Beierlein, proprs. 16th, se. cor. Wentworth av.

Ionic Mills, Jirah D. Cole, propr. 64 and 66 N. Dearborn

Lake Street Mills, Lane, Foster & Co. proprs. Lake, cor. Desplaines

Maple's Mill, Thompson Maple, propr. 229 and 231 State

Marple Ellis, 23 and 25 S. Canal

Marine Mills, Mehring & Pundt, 66 and 68 N. Canal

Michigan Flour Mills, Nehemiah Hawkins, propr. 343 State

New England Mill, F. S. Hanson, agent, 147 W. Lake

Oriental Mills, C. E. Olmstead & Co. proprs. 1 and 3 W. Madison, nr. bridge

South Water Street Mill, George A. Smith, propr. 274 S. Water

Star and Crescent Mills, Thayer Bros. agents, Randolph, nr. bridge, office, 4 Lind's Block

**STATE MILLS,**

Dater, Whaling & Co. proprs. Market, sw. cor. Quincy

Foreign Fruits, Wholesale.

**RUSSING, INDERRIEDEN & CO.** 76 and 78 S. Wells.

Forge Works.

Chicago Steam Forge Works, Pynchon, Willard & Co. proprs. office, 101 Dearborn

**NORTHWESTERN STEAM FORGE WORKS**

North av. Bridge. (See adv't, page 912)

Forwarding and Commission Merchants.

(See also Freight Agents; also Transportation Lines and Agencies.)

Carthness & Pahlman, 4 and 6 River

Camins & King, 79 S. Water

Gibson, Chase & Co., Western States' Line on the Erie Canal, office, 88 S. Market

**HARVEY A., SON & CO.**

226, 228, 230 and 232 S. Water

Leopold & Austrian, 84 and 86 S. Market

Norton & Co. 254 and 256 S. Water

Shaw W. H. & Co. 210 S. Water

**TUTTLE JONATHAN W., S. Water, cor. State.** (See adv't page 822)

Union Despatch Co. 1 Randolph

Wallace John S. 2 and 4 Michigan av.

**WARRACK JAMES,**

51 Dearborn

The Best Bookkeepers are Graduates of **BRYANT & STRATTON'S Colleges.**

TOBACCO, Plug, Chewing and Smoking, at **SMITH & BLISS', No. 45 South Water-street, Chicago.**

SOAPS, all kinds, Washings, Fancy and Casimire, at **SMITH & BLISS', No. 45 South Water-street, Chicago, Illinois.**

**BRYANT & STRATTON'S Business Colleges in Fifty Cities.**

WOODEN WARE, all kinds, at Lowest Prices, at SMITH & BLISS, 45 South Water-street, Chicago.

**Foundries.**

Bangs Bros. 82 Monroe  
Bouton N. S. & Co. office, 3 Masonic Temple  
Brown Henry W., Clinton, cor. Van Buren  
Holmes, Pyott & Co., 212 Washington  
Mason Carlile & Co., Clinton, cor. Carroll  
Preble E. C. & Co. 47 S. Canal  
Pugh, Hurlburt & Co. 711 S. Clark  
Phoenix Foundry, Holden & Johnson, proprs.  
Fulton, ne. cor. Union  
Riley, O'Brien & Co. 114 and 116 Michigan.

**SAVAGE & BRO.**

42 and 44 Michigan  
Southside Foundry Works, Frederick R. Wil-  
son, proprs. 471, 473 and 475 S. Clark  
Union Foundry Works, N. S. Bouton & Co.  
proprs. 711 S. Clark  
Wilson F. R. ws. 3d av. bet. Taylor & 12th

**Foundries, Brass.**

**HEGWEIN & CHIVERS,**  
87 Market

Peacock & Roseberry, 55 S. Franklin

**Freight Agents.**

Clark & Co. 159 Randolph  
Meldrum R. C. 159 Randolph  
Richman T. I. agent, Central Express Co. 64  
Clark  
Tyler James D. 9 N. Dearborn

**Freight Lines.**

(See also Transportation Lines and Companies.)

**RED LINE TRANSIT CO.**

H. W. Carr, agent, 54 S. Clark

**French Embroideries.**

**BOURNIQUE MADAME P.**

198 S. Clark

**French and Fancy Papers.**

**SCHNEIDER JOHN B.**

153 and 155 Lake

**French Millinery.**

**BETRAND MADAME,**

204 S. Clark

**French Shirts.**

**WEISHAAT E. B.**

198 S. Clark

**French Ware.**

Seavey & Co. 195 E. Lake

**Frescoe Painting.**

**ADIX GUSTAVE H.**

204 E. Randolph  
**EDMONDS & CO.** 91 and 93 Randolph, cor.  
Dearborn. (See adv't page 898)  
Fear George A. 64 Washington

**JEVNE & ALMINI,**

152 and 154 S. Clark

Weidling Bros. 153 Randolph

Commercial Law taught at BRYANT & STRATTON'S Colleges.

**Fringes, Manufacturers.**

**EDERER EDWARD,**  
146 Lake (up stairs)  
Walther E. & Co. 166 Lake

**Fruit and Produce, Wholesale.**

**EVANS, GRIFFITH & CO.,**  
147 S. Water

**Fruit and Vegetables, Retail.**

(See also Vegetables, Retail.)

Craig Samuel, 129 Ontario  
French & Johnson, 10 and 12 N. Market  
Joyce & Cunningham, 4, 6 and 8 N. Market  
McIntire Wm. O. 165 Dearborn  
Stenger Melchior, 88 E. Madison  
Stewart William M. 160 W. Randolph

**Fruit Jars, Wholesale.**

**MERRILL N. F.**  
71 and 73 Randolph

**Fruit and Vegetables, Canned.**

**THOMAS & CO.**  
91 S. Water

**Fruits, Foreign and Domestic.**

Champion H. C. & Co. 9 S. Clark  
Goodrich Isaac G. 81 and 83 S. Water  
Kneip Henry F. & Co. 73 Washington  
McGovern & Pierce, 109 S. Water  
Newhall F. & Bro. 99 Dearborn

**WALLACE WILLIAM T.**

58 State

Weitzel Martin & Co. 37 State

**Fruits, Dried and Green.**

**BOW, MORAN & CO.**

199 S. Water

Eagle & Leonard, 130 and 132 S. Water

**EISENDROTH & CO.**

117 S. Water

**HANSON R. & CO.**

197 S. Water

Hood Joseph & Co. 185 S. Water

**JACOBS B. F. & CO.**

161 S. Water

**MAURAN, WRIGHT & CO.**

119 S. Water

**Fruits, Retail.**

(See also Confectioners.)

**ADAMS E.**

104 Monroe

Anderson Andrew, 83½ Kinzie

Ayers William R. 311 State

Bassett & Bros. 1077 State

Berno Bartholemew, 17 N. Clark

Bolfo Joseph, Lake, se. cor. Market

Bowler Eliza, 98½ S. Canal

Boyd James R. 92 E. Madison

**BURTON BROS.**

10 State  
Collins John R. 84 E. Madison  
Conly Dennis, 807 S. State  
Daqui Constantina, 116 W. Lake  
Dyer Margaret, 327½ S. Clark  
**EMORY FREDERIC A.**  
215 S. Clark  
Fabbri Charles, 149 Randolph  
Gallibert Theodore, State, sw. cor. Lake  
Gazolo John, 106 N. Clark  
Gillandau Ernst, State, sw. cor. Lake  
Hall Richard, 101 E. Madison  
Jackson James, Dearborn, sw. cor. Randolph  
La Gure Ugust, 179 W. Madison  
Lassagne Victor, State, sw. cor. Lake  
Leads George E. 493 State  
Lovering George W. adjoining Wells Street  
Bridge, South Side  
Maltesta John, 295 S. Clark  
Marsh Hiram H. 120 S. Water  
Martin Stephen E. W. 674 W. Lake  
McNamara Lawrence, 414½ State  
Mead Owen W. 103 S. Clark  
Murphy Patrick, Franklin, sw. cor. S. Water

**PLATT ISAAC S.**

77 Monroe  
Raggio Anthony, 145 S. Clark  
Raggio Joseph, 183 S. Wells  
Schubel W. & Co. 34 N. State  
Simoni Lazzard, 83 N. Clark  
Stanley & Smith, 109 S. Water  
Talcott L. A. 67 Randolph  
Tigus & Cornue, 198 State  
Young Peter, 74½ N. Wells

**Fruits, Wholesale.**

Adams H. W. & Wood, 46 S. Water  
Blake & Winslow, 78 Dearborn  
Bogardus Brothers, 89 S. Water  
Bunt George H. & Co. 100 E. Monroe

**BURTON BROS.**

10 State

**RANDALL THOMAS D.**

100 State

Roberts S. C. 76 Dearborn  
Stevens Jeremiah L. 108 Randolph  
Stewart & Barclay, 8½ and 5 S. Clark  
Talcott L. A. 67 Randolph

**Furnaces, Hot Air.**

Simonds N. M. & Co. 218 Washington

**THAYER & BOOMER,**

478 State

**Furniture Dealers.**

**ALEXANDER HUGH,**

176 Lake

Allen James, 177 and 179 E. Madison

Bachrach S. 183 N. Clark

Balling & Bro. 114 S. Wells

Boller John J. 168 Randolph

Carr William, 315 S. Clark

Only Experienced Teachers employed at BRYANT & STRATTON'S.

Finucan James, ss. Archer rd. bet. Deering  
and Lock

Forbes Duncan, 57 W. Madison

**FREDIN AUGUSTE,**

182 Lake (2d floor)

Friedman Henry, 193 N. Clark  
Geis Conrad, 153 Blue Island av.  
Geohegan Anthony, 157 and 161 Michigan  
Glockler John, 123 N. Wells  
Golstein Eli, 392 S. Clark  
Goldstein Morris, 230 S. Clark  
Gress Francis X. 591 S. Canal  
Groskheim Henry, 905 S. State  
Hanchert James, 179 S. Clark  
Hays & Chapin, 300 State  
Heaney John, 75, 77 and 79 S. Wells  
Hilbron Seligman, 598 S. Canal  
Hamp Bernard, 144 W. Harrison  
Holligan James, 135 W. Polk

**IVERSON THOMAS & CO.**

Hubbard, bet. Halsted and Green

Kraus John, 210 Blue Island av.

Kron Francis, 115 Blue Island av.

Kubitschky & Peppeler, 177 S. Wells

Lawson Andrew, 227 W. Randolph

Levy Samuel, 373 State

Lipman Phillip P. 51 W. Randolph

Mauff Frederick, 200 Milwaukee av.

McGrath James, 169 S. Clark

McNicholas J. & S. 126 W. Randolph

**MILLER HENRY**

314 State

Montgomery Alexander S. 176 Cottage Grove  
av.

**MURHOFF & LIPMAN,**

131 W. Randolph

Olsen & Reiersen, 222 W. Lake

Parker R. B. 397 State

**PIKE & CAVANNA,**

85 Randolph. (See adv't back cover  
and page 918)

Schaff John, 71 N. Clark

Schieferstein A. & Bro. 439 State

Schmidt William T. 309 State

**SCHWARZ JULES,**

22 Milwaukee av.

Small George, 314 North av.

Smitt Frank, 229 E. Van Buren

Sprinchorn Gustav W. 168 N. Wells

Thayer F. Porter & Co. 86, 88, 90, and 92  
W. Randolph

Walsh John B. 220 N. Clark

Walsh Patrick B. 207 W. Randolph

Ziegler Isaac, 308 S. Wells

**Furniture Manufacturers.**

(See also Cabinet Makers.)

**ALEXANDER HUGH,**

176 Lake

Bartenstein Henry, 398 N. Wells

**BEIERSDORF JACOB,**

172 Lake

BUSINESSES, SADDLERY, SHOE, HORSE & WAREHOUSE, at SMITH & BLISS, 45 South Water-street, Chicago.

# CHICAGO BINDERY.

JAMES L. BATCHELDER,  
ORNAMENTAL

## BOOKBINDER,

BLANK BOOK MANUFACTURER & PUBLISHER,

Cor. Randolph & Dearborn Sts.,

McCormick's Building, Rooms 42, 43 & 44.

## BLANK BOOKS

Of every description ruled and bound at Low Rates, on short notice.

## PRINTED BOOKS

Bound by the Edition or Single Volume, in every known style, and satisfaction guaranteed.

CALL AND EXAMINE SPECIMENS.

PARTICULAR ATTENTION PAID TO THE BINDING OF

## FINE ILLUSTRATED WORKS,

Also, MAGAZINES, MUSIC, Etc., Bound and Rebound.

## CHURCH ARCHITECTURE.

J. L. B. has the celebrated "BOOK OF PLANS" for Church Edifices, executed by some of the most eminent Architects, for the Congregational Convention, beautifully colored, on heavy paper, 18x17, neatly bound in Muslin, \$3. Cost originally, \$10. Also,

The Genius of Edmund Burke,

CLOTH, 12MO., 75 CENTS.

Importers of PLOW STEEL, HALL, KIMBARK & CO., 193 and 195 South Water-street, Chicago.

FUR

975

GAM

Crocker Ansel L. 208 E. Lake  
Eggleston & Noyes, 152 State  
Fowler & Price, 125 Dearborn  
Graef Jacob, 483 N. Wells  
Hale A. L. & Brother, 9, 11, 18 and 15 N. Canal

Herrman & Ricke, 265 Division  
Joslin, Carter & Co. 206 E. Lake  
Krous John, 11th, nr. Blue Island av.  
Lauer Jacob, 163 and 165 North av.  
Lauterbach M. & Co. 74 W. Lake  
Lohn & Koenig, 48 S. Wells and Beach, cor. Seaborn

Mason & Brownell, 181 E. Madison  
Mastins Charles, 20 Archer  
Neuberger Abraham, 50 S. Wells  
Neuberger H. & M. 191, 193 and 195 Randolph

Nicholas, Crawford & Co. 233 Green  
Nottelmann Otto, 67 W. Lake  
Peck Wm. H. 171 Randolph  
Phillips John, Green, nw. cor. 3d

POEHLMANN JOHN,  
92 Blue Island av.  
Schmutz Frederick, 57 Green Bay

SCHULTZE BROS.  
274 and 276 Milwaukee av.  
Stener & Robinson, 190 E. Lake  
Stotz & Woltz, 96 Indiana

STRONG WILLIAM W. 203 E. Randolph  
Suz George & Co. 335 S. Canal  
Thayer F. Porter & Co. 86, 88, 90 and 92 W. Randolph

TOBEY CHARLES, 87 and 89 State. (See adv't)

WETZLER CHARLES,  
197 E. Randolph

Furniture, Repairers and Varnishers.  
(See also Cabinet Makers.)

Mars & Dewit, 191 S. Halsted  
Bailey William, 175 E. Monroe

### Furniture, Second-Hand.

Abraham Louis, 263 Wells  
Bacharach Samuel, 183 N. Clark  
Brede David, 133 Archer rd.  
Heaney Charles, 132 S. Wells  
Hickey John, 335 S. Jefferson  
Nelson Nels O. 145 S. Wells  
Phillips Michael, 735 S. State  
Valiant Oliver, 444 S. Canal  
Weisenrither Frederick, 295 S. Wells  
Yampolis Philip, 215 S. Wells

### Furniture, Wholesale and Retail.

Alexander Hugh, 176 Lake  
Brauckman & Rapp, 220 E. Lake  
Eggleston Henry, 190 S. Clark  
Eggleston & Noyes, 152 State  
Fowler & Price, 125 Dearborn

HALE A. L. & BROTHER,  
9, 11, 18 and 15 N. Canal  
Lohn & Koenig, 48 S. Wells

Normal Writing Institute at BRYANT & STRATTON'S College.

Musselman & Woodward, 192 S. Clark  
Neuberger H. & M. 191, 193 and 195 E. Randolph

PARSONS H. N. & CO.  
198 E. Lake

Peck Wm. H. 171 Randolph  
Thayer F. Porter & Co. 88, 89, 90 and 92 W. Randolph

Una Levi J. 60 W. Randolph, cor. Clinton  
WETZLER CHARLES,  
197 E. Randolph

### Furniture Varnish.

Northwestern Varnish Co., Clough & Tillinghast, proprs. 19 Wells

Furs and Peltries, Buyers and Shippers.

Glanz Bros. 223 E. Lake (up stairs)

HERZOG A. & CO.  
25 Lake

Herzog Ignatz, 152 Lake  
Smith James A. & Co. agents, Northwestern Fur Co. 22 Lake

### Furs, Dealers.

Ettlinger Jacob, 209 S. Clark  
Herzog Max, 177 E. Monroe  
Klokke & Hand, 31 N. Clark  
Perlinsky & Co. 144 Lake (3d floor)

### Furs, Manufacturers.

Bishop & Barnes, 115 Lake  
HERZOG A. & CO.

25 Lake  
Korosky M. 223 S. Clark  
Lasak & Morris, 107 Randolph  
Merckell John H. 215½ W. Randolph  
Walsh Thomas, Sampson, ws. Reuben

### Furs, Wholesale Dealers.

Baskowitz J. & A. 246 E. Lake and 63 Broadway, New York

Cowan & Coit, 163 Kinzie  
Glanz Bros. 223 E. Lake (up stairs)

HERZOG A. & CO.  
25 Lake

King, Carhart & Co. 24 Lake  
Rosenfels Bros. 89, 41 and 164 Lake  
Weber, Williams & Fitch, 10, 12 and 14 Lake  
Whittemore, Carter & Brown, 11 and 13 Lake

### Game, Poultry, &c.

BONES THOMAS A. & CO.  
82 State

BRINKWORTH GEORGE,  
235 S. Clark

Bunt George H. & Co. 100 E. Monroe  
Platt I. S. 77 Monroe

Stenger Melchoir, 88 E. Madison  
WALLACE WILLIAM T.

58 State  
Woodman J. M. & Co. 5, 7 and 9 N. Market

GROCERIES, every thing in this line, at SMITH & BLISS', 45 South Water-street, Chicago.



# CHICAGO IRON WORKS.

F. LETZ, Proprietor.

84 to 92 Franklin Street, Chicago, Illinois,  
MANUFACTURER OF

Iron Railings, Cemetery Fences, Gratings,  
SHUTTERS, BANK VAULTS AND SAFES,

BOLTS, JAIL DOORS AND CELLS,

Fronts for Buildings, Rolling Shutters, Iron Columns & Window Caps.  
And all kinds of Wrought and Cast Iron Work for Buildings and Bridges.

## AMERICAN CLOCK COMPANY,

SOLE AGENTS FOR THE

E. N. Welch Manufacturing Co.  
New Haven Clock Co., and  
Seth Thomas Clock Co.

DEALERS IN

CLOCKS, REGULATORS, TIME PIECES,  
And Clock Materials of every description.

No. 115 Lake St., Chicago.  
W. F. TOMPKINS, Agent.

## C. CLARK & CO.

MANUFACTURERS OF

DWIGHT'S

Old English, German Mottled & American

CASTILE SOAPS,

14 & 16 Canal Street,

CHICAGO.

C. CLARK.

J. W. CLARK.

J. W. LUDLAM.

## CHICAGO WIRE WORKS,

110 West Van Buren Street.

W. H. RICE,

MANUFACTURER OF

BRASS, COPPER AND IRON

**WIRE CLOTH.**

Wire Cloth for Locomotives, Threshing Machines, Fanning and Smut  
Mills, Sand and Coal, Malt Screens, Wire Rope, Sash Cords, &c.

FLOW STEEL and SPRING STEEL, Imported by HALL, KIMBARK & CO.,  
193 and 195 South Water-street.

GAR

977

GEN

### Gardeners, Market.

Bezold John, Lincoln av. cor. Halsted  
Duddles Anthony, Asylum pl. cor. Southport  
av.  
Ewers William, Sheffield, cor. Clay  
Fiegege Thuedor, Fremont, bet. Clay and  
Centre  
Goode Edward, ns. Asylum pl. nr. Racine rd.  
Goode Edwin P. na. Fullerton av. cor. Racine  
av.  
Huber Jacob, Racine rd. cor. Fullerton av.  
Hutton James, es. Racine rd. nr. Asylum pl.  
Kannitz Charles, ws. Racine rd. nr. Asylum  
pl.  
Naber John, 246 Cass  
Tooke John, es. Racine rd. nr. Asylum pl.  
Tooke William, Centre, bet. Sheffield and  
and Racine av.

### Gas and Kerosene Stoves.

EAGLE GAS AND KEROSENE  
STOVE MANUFACTURING CO., Homer  
N. Hibbard, pres. A. R. Ambrose, vice  
pres. Julian W. Hinckley, sec. 176 S.  
Clark

### Gas and Steam Pipe Fitters.

ASHTON SAMUEL,  
58 S. Wells  
Barnet & Murray, 56 Washington  
McFarlane Robert D. 167 and 169 Washington  
RYAN JOHN C.  
296 S. Clark  
Wilks Stephen, 143 State

### Gas and Steam Pipes.

Walworth, Buschick & Co. 225 E. Lake

### Gas Fitters.

(See also Plumbers; also Gas and Steam Pipe  
Fitters.)

Baggot E. & Co. 113 S. Clark  
Bassett & Pattison, 78 E. Monroe  
BOWDEN & CUMMINGS,  
94 Washington  
Comly E. L. 146 State  
LAMPARTER HENRY,  
145 Michigan  
LANE, ROCK & QUINLAN,  
20 and 22 N. Clark  
Lees & Key, 28 N. Clark  
Raffen Alexander W. 166 Lake  
Scanlon Jeremiah, 424 S. State

### Gas Apparatus, Portable.

Chicago Manufacturing Company, 43 and 45  
S. Franklin

### Gas Burners.

Seavey's Oven Gas Burner, T. B. & H. M.  
Seavey, agents, 82 Randolph

### Gas Fixtures.

(See also Gas Fitters; also Plumbers.)

Peterson and Patterson, 88 Washington  
Wilmarth H. M. 182 Lake  
Wingrave J. Jr. & Co. 84 Randolph

### Gas Light and Coke Company.

People's Gas Light and Coke Co., A. M. Bil-  
lings, pres. office, 199 Randolph, works,  
Rucker, nr. 22d

### Gas Machines.

Rich & Blazo, 95 Washington  
CHICAGO MANUF'G CO.

(Irwin's Pat. Port.) 43 and 45 Franklin  
(See adv't, page 968)

### General Agents.

Chappell R. W. room 47 Lombard Block, 109  
Monroe  
Harvey William E, room 43 Lombard Block,  
109 Monroe

### HOYNE PHILIP A.

Custom House Building. (See adv't page  
826)

### KING SIMEON W.

7 Methodist Church Block. (See adv't,  
page 834)  
Lewis & James, room 38 Lombard Block, 109  
Monroe

### STRAUS, LEON & CO.

164 Randolph  
Wood Joshua W. 167½ S. Dearborn

### General Commissioners.

### HOYNE PHILIP A.

Custom House Building. (See adv't,  
page 826)

### KING SIMEON W.

7 Methodist Church Block, Clark, se.  
cor. Washington. (See adv't page 834)

### Gents' Furnishing Goods.

Alexander S. L. 193 Randolph  
Bartlett Bros. 131 and 133 Randolph  
Blohm Mary E. 63 W. Lake

### BOSSON BROTHERS,

97 Washington

### BROWN & SUTTON,

84 and 86 State

### CHURCH WILLIAM P. & CO.

112 S. Clark  
Clingman William, 183 Lake  
Comstock S. F. 60 S. Wells  
Day, Tilden & Co. 11 and 13 Lake

### DEGRAFF LIVERIUS,

64 to 68 Randolph and 66 to 74 State

### DOUAIRE & FEST,

183 Randolph

### DU BOIS H. M. MRS.

148 Dearborn

Business Men endorse BRYANT & STRATTON'S Colleges.

STARCH, CANDLES, SALICICACUS, SOAPS, &c., at SMITH & BLISS, 45 South Water-street, Chicago, Illinois.

GEN

978

GLA

OLIVE OIL, CITRUS, PICKLES, SAUCES, at SMITH & BLISS', 45 South Water-street, Chicago, Illinois.

Dudley James B. 113 Randolph  
Ely Edward, Dearborn, nw. cor. Washington  
Ettlinger Jacob, 209 S. Clark  
Fitzgerald M. 130 W. Harrison  
**FOWLER, STEWART & WILSON,** 39 and 41 Lake  
Frankfurter Jacob, 13 Rush  
**FROST JACOB,**  
114 Randolph  
Gallily Michael, 90 Kinzie  
Gill A. & Co. 55½ State  
**GRIMM EDWARD,**  
13 N. Wells  
Gruss William, 198 E. Randolph  
Hahn Paulina Mrs. 140 W. Lake  
Jacob Simon, 30 N. Wells  
Kruer Ernst, 193 Milwaukee av.  
Levy H. & S. 211 S. Clark  
Levy Louis, 207 S. Clark  
Loeke & Sleeper, 74 Randolph  
Loebe Jones A. 195 S. Clark  
Marks Isaac, 187 Lake  
McCurdy & Co. 54 Dearborn  
**McKEAND GEORGE & CO.**  
99 Clark. (See adv't back cover)  
Newberger David, 64 and 66 W. Randolph  
O'Brien John H. 88 Dearborn  
Petty, Adam & Co., W. Randolph, nr. W. Union  
Rosenbaum Lewis, 224 S. Wells  
Salinger Jacob M. 85 W. Randolph  
Sax Samuel, 25 Milwaukee av.  
**SCOTT, DAVISON & CO.**  
136 Lake. (See adv't page 832)  
**SHACKMAN & BRO.**  
137 S. Clark  
Shuler Julius, 41 N. Wells  
Stine J. M., Kramer & Co. 30 and 32 Randolph  
**TITTSWORTH A. D. & CO.**  
90, 92, 94 and 96 Dearborn  
Turner William, 134 Lake  
**TUTTLE, THOMPSON & WETMORE,** 58 Lake  
Vansant I. L. 72 Randolph  
**WALSHE R. J.**  
59 Clark  
Walter Victor, 362 S. State  
Weinberg David, 79 W. Randolph  
Wilson J. E. & Co. 126 Dearborn  
**WUNDERLE L. & J.**  
187 Randolph  
Gents' Furnishing Goods, Manufacturers.  
Kohn H. A. & Brothers, 42 Lake  
Gents' Furnishing Goods, Wholesale.  
**CLARK, WHITEHOUSE & CO.**  
62 Lake

**HART BROTHERS,**  
21 and 23 Clark (up stairs)  
King, Kellogg & Co. 24 and 26 Lake  
Liberman Samuel & Son, 73 Lake  
**PIERCE ASAHEL & CO.**  
4, 6 and 8 Lake. (See adv't page 924)  
Price, Rosenblatt & Co. 108 Lake  
Simon & Strauss, 65 Lake  
Stein C. & S. & Co. 33 Lake  
**WADSWORTH PHILIP & CO.**  
34 and 36 Lake  
**WHITE BROTHERS,**  
48 and 50 Wabash av.  
Gents' Furnishing Goods, Wholesale and Retail.  
**DICKSON, MERRILL & CO.**  
102 Lake. (See adv't)  
Newman C. E. & Bro. 119 S. Clark  
**German Books.**  
Buehler Edward, 111 Monroe  
Enderis Henry, 23 W. Randolph  
**German Linen and Cloth, Importers.**  
**FICHTENBERG MORITZ & CO.**  
39 N. Wells  
**German Produce, Wholesale.**  
**RESSING, INDERRIEDEN & CO.**  
76 and 78 S. Wells  
**Gift Enterprises.**  
**BRYAN, ROSBROOK & CO.**  
144 E. Madison  
Hamilton, Reiley & Co. room 10, 85 Dearborn  
Lemon & Co., Reynolds' Block, 144 Dearborn  
O'Brien M. 122 Dearborn  
Wiggins, Bradford & Co. 81 Madison  
**Gilders.**  
(See Frame Makers and Gilders.)  
**Gift and Rosewood Mouldings.**  
(See also Frame Makers and Gilders.)  
Appleby Richard B. 120 S. Clark  
Brachvogel Charles, 52 S. Wells  
Jenczewsky Alexander, 224 S. Clark  
O'Brien Martin, 122 Dearborn  
Rands Joseph, 100 Madison  
**Glass Factories.**  
**NORTHWESTERN GLASS CO.**  
O. H. Salisbury, pres. Henry Sloan, sec. office, 126½ Dearborn, factory, 22d, cor. Rucker  
Durhamville and Dunbarton Glass Works, J. Willard Fox, 203 Lake  
**CHICAGO GLASS COMPANY,**  
6 Dearborn

Commercial Law taught at BRYANT & STRATTON'S Colleges.

GLA

979

GOL

**Glass Gilders.**  
Patchelder L. R. & Co. 151 S. Dearborn  
**BAUTZ ROBERT,**  
155 W. Madison  
Coe & Abbott, 1 Custom House pl. and 107 Monroe  
**HOPKINS & BRITTIN,**  
206½ W. Lake  
**Glass, Wholesale and Retail.**  
(See also Paints, Oils and Glass.)  
Egese Adolph H. 225 Milwaukee av.  
Barnhams & VanSchaack, 16 Lake  
Fox I. Willard, 203 Lake  
Heath & Milligan, 167 Randolph  
Wilkoshesky E. 186 Lake, cor. Wells  
**WOOD, STANBRO, WARREN & CO.** 173 and 175 Randolph  
**Glass Ware.**  
(See also China, Glass and Queensware.)  
Allen James, 177 and 179 E. Madison  
Beharach Samuel, 183 N. Clark  
Bookbinder Morris, 102 Milwaukee av.  
Casson L. S. & Co. 1 Wickers' Block, S. Water, nw. cor. State  
**KETCHUM & REDFIELD,**  
40 Randolph  
Merrill N. F. 71 and 73 Randolph  
**PICK ALBERT,**  
212 E. Randolph  
**Glass Ware, Wholesale.**  
(See also China, Glass and Queensware, Wholesale.)  
Aber R. & Co. 135, 137, 139 and 141 N. Water  
**BOWEN BROS.**  
19 and 21 Lake  
Barnhams & VanSchaack, 16 Lake  
**CASE & SAVIN,**  
70 Randolph  
**CHICAGO GLASS CO.**  
6 Dearborn  
Casson L. S. & Co. 82 S. Water  
Ford & Smith, 23 Lake  
**MERRILL N. F.**  
71 and 73 Randolph  
Merrill & Hopkins, 20 Lake  
Smith, Benham & Aiken, 82 Lake  
Smith, Cutler & Co. 1 and 3 Randolph  
**POLMAN, PINKHAM & CO.**  
35 S. Water  
Wheeler & Bayless, 8 Dearborn  
**Globes, Engraved.**  
**CHICAGO MANUF'G CO.**  
43 and 45 Franklin (See adv't, page 968)

**Globes, Railroad and Boat Lanterns.**  
**CHICAGO MANUF'G CO.**  
43 and 45 Franklin (See adv't, page 968)  
**Gloves and Mittens, Manufacturer.**  
**KRUGER GOTTHILF,**  
5 W. Randolph  
**Gloves.**  
(See also Hosiery and Gloves)  
Bassett & Hammond, 124 Lake  
Bishop and Barnes, 115 Lake  
**BOWEN BROS.**  
19 and 21 Lake  
**BREWSTER JAMES P.**  
62 Clark  
Carson, Pirie & Co. 20 Lake  
**FIELD, PALMER & LETTER,**  
112, 114 and 116 Lake  
**Glue Factories.**  
**CHICAGO GLUE WORKS,**  
Wahl Bros. & Lighthall, Bridgeport, office, 229 E. Lake  
**KLUGE EDWARD,**  
Cherry, cor. North av.  
**Gold and Silver Platers.**  
(See also Silver Platers.)  
Martin & Holcomb, 160 S. Clark  
**Gold Beaters.**  
**HORN HERMAN,**  
11 Mohawk  
**Gold Brokers.**  
Parks Robert H. 23 Chamber of Commerce  
**Gold Companies.**  
Chicago Gold Co. 14 Exchange pl.  
Morrell Gold Co. 14 Exchange pl.  
**Gold Gift Sale Store.**  
**STEIN E. H.**  
79 S. Clark  
**Gold Pen Manufacturers.**  
**CHICAGO GOLD PEN CO.**  
I. R. Goodfellow, manager, 123 Lake (up stairs)  
**STARKS & PEREIN,**  
128 Lake and 20 Clark. (See adv't page 800)  
**Gold Pen Repairing.**  
**CHICAGO GOLD PEN CO.**  
I. R. Goodfellow, manager, 123 Lake (up stairs)  
**Gold Pens and Cases, Wholesale.**  
**CHICAGO GOLD PEN CO.**  
I. R. Goodfellow, manager, 123 Lake (up stairs)

Only experienced Teachers employed at BRYANT & STRATTON'S.

ROPE REED CORDS, CLOTHES LINES and TWINES, at SMITH & BLISS', 45 South Water-street, Chicago, Illinois.

GRA

980

GRO

**Grain and Paper Bags.**

**McCAULEY JAMES & CO.**  
211 S. Water

**Grain Brokers.**

Allen George M. room 9, 84 and 86 La Salle  
Brown John C. 166 Randolph

**INGLIS WILLIAM,**  
6 1/2 S. Clark

**Grain Commission Merchants.**

(See also *Commission Merchants*; also *Flour Commission Merchants*.)

Dean & Manington, 10 S. Wells  
Hewes & Brauns, 6 Wigwam Building

**LINSLEY, BLACKMAN & CO.**  
7 S. Market

Stearns & Co. 284, 286 and 288 S. Water  
Swezey, Smyth & Co. 255 S. Water

**Grain Dryer Companies,**

**AMERICAN GRAIN DRYER**  
CO. J. Norton, agent, room 31, 84 and 86 La Salle

Hubbard, Smith & Co. 326 and 325 N. Water

**Grain Merchants.**

Barber Francis E. 17 Smith & Nixon's Block  
Brousseau Z. P. 21 La Salle  
Champlin Jerome B. 42 Nixon's Exchange Buildings

Edwards Edwin, Illinois, se. cor. S. State  
Harrison Hiram H. 38 Chamber of Commerce  
Maitland & Scrauton, 37 Chamber of Commerce

Martin August, 19 S. Wells

Matern F. 19 S. Wells

McKinney George, 18 La Salle

McNeill J. Edward, office, 202 S. Water

Newell & Stafford, Clark, sw. cor. S. Water  
Richards Jesse M. 1 Speed's Block, 125 Dearborn

Sheldon John C. 195 S. Canal

Spear E. R. 94 La Salle

Uhlmann & Byers, 126 W. Lake

Wirt, Custer & Co. 99 S. Water

**Grain Separators, Manufacturers.**

Coe, Wilson & Co. room 18 Reynolds Block, Dearborn, cor. Madison

**Graining Machines,**

**ADAMS MACHINE GRAIN-ING CO.** 46 River (up stairs)

**Gratings, Bank Safes and Vaults.**

Letz Frederick, 84 to 92 Franklin

**Grist Mills, Portable,**

Harris Samuel H. 62 S. Canal

**Grist Mills.**

(See also *Flour Mills*.)

Fairfax Mills, John H. Haar, sutp. Hubbard, cor. Jefferson

Union Mills, C. F. Brown, propr. 23 N. Canal

**Groceries and Provisions, Retail.**

Aaron M. & Bro. 394 S. Clark  
Abrahams Henry, 208 S. Wells

Adams E. 104 E. Monroe

Adams & Ireland, 163 W. Madison

Albey & Swegar, 884 State

Allen Norman E. 32 W. Madison

Alt Frank, 171 W. Lake

Andrews & Pa Delford, 51 W. Madison

Annis Elmore E. 262 N. Wells

Armstrong Thomas, Lincoln av. cor. Sedgwick

Arnett Charles, 415 State

Asteroth Frederick, 465 W. 12th

Augustus Charles, 443 N. Wells

Backofen Augustus, 209 W. Randolph

Baker H. P. 1002 State

Baldwin Jerome, 146 Morgan

Baritt Joseph, 133 W. Harrison

Barkus Henry, 142 S. Wells

Barnet George, 763 S. State

Barrett William, 182 Forquer

Barry James, 113 Wright

Bartels W. H. 72 Blue Island av.

Bartlett Silas, 276 W. 12th

Barton Colinda P. 18th, cor. Butterfield

Barton L. H. 18th, sw. cor. Butterfield

Bartsch Julius, 122 Townsend

Batterman John O. 567 S. Canal

Baxter George, Union, cor. 3d

Bay George P. 288 Hubbard

Bear Frederick, 498 Milwaukee av.

Bech Michael J. 343 Milwaukee av.

Beemer Frederick, 132 N. Wells

Beers George D. ns. Archer rd. bet. Church and Lock

Beilfuss Wm. 355 State

Bemberg Fredrick, 384 Chicago av.

**BENSINGER FREDERICK,**

219 North av.

Bentsen Nils, 20 N. Larrabee

Benz Philip, 211 W. Lake

Beorner Frederick, 198 W. Randolph

Bergmann Peter, 430 S. State

Berresheim Anthony, 262 Catharine

Bickford H. 173 S. Jefferson

**BIRKELAND & THOMPSON,**

36 4th

Bishop Michael, 329 Divison

Blackman Henry, 471 State

Blake James, 132 Dearborn

**BLANCHARD & BUNDY,**

94 Milwaukee av.

Blanchard & Montgomery, 60 N. State

Blaurock Charles A. 379 N. Wells

Bodenschatz Thomas, 177 W. Randolph

Boerner Frederick, 193 W. Randolph

Boland John K. 170 W. Harrison, cor. Desplaines

Bolter Andrew, 176 E. Van Buren

Boone L. D. & S. S. 164 State

Borman & Breyer, Wood, nw. cor. Carroll

**BORGMEIER BROS.**

191 Milwaukee av.

GRO

981

GRO

**BORGMEIER & CO.**

471 W. Chicago av.

Boren E. J. 492 State

Bowen & Gillick, 29th, cor. Calumet av.

Brachtendorf Peter, 365 North av.

Brady Hugh J. & Co. 61 Carroll

Brady Patrick, 154 W. Taylor

Brand Charles, 59 Blue Island av.

Breckenridge William, 443 S. Canal

Breckenridge & Brinkerhoff, 132 S. Green

Brennan James, 213 W. 12th

Brennan Patrick, 547 S. Canal

Bridgeman H. & Co. 317 S. State

Bridgeman Russell W. 745 W. Lake

Brosche Joseph, 78 Clybourn av.

Brown Almira, 76 W. Kinzie

Brown George, 169 18th

Brown John J. 66 Bremer

Brown J. N. 154 W. Randolph

Brown W. G. & A. I. 518 W. Lake

Bruno Ernst, 153 W. Lake

**BRYANT & HENNESSEY,**

235 S. Wells

Buckley John F. 241 W. Randolph

Buckley Timothy, 193 S. Market

Backwinkler Frederick, 222 Church

Buhrle Peter, Division, cor. Bremer

Bulger Edmond, Post. nr. Bridgeport Locks

Bull & Lethrop, 142 W. Washington

Burdick & Morrison, 149 W. 12th

Burebach Peter, 133 Johnson

Burgmeier Bros. 191 Milwaukee av.

Burkhardt William, 143 Sedgwick

Buschmann & Jonas, 1105 State

Bushnell Asa, 293 12th

Bushnell Edward A. 293 W. 12th

Bushnell & Annin, 192 S. State

Busse Frederick, 180 N. Clark

Busse George A. 80 N. Clark

Butchart William, 336 W. Van Buren

Byrne Peter, 663 State

Byrnes James T. 650 S. Canal

Cagley Cornelius, 242 S. Clinton

Caldwell Little, 812 W. Lake

Campbell James Mrs. 227 E. Van Buren

Caraher James, 150 S. Halsted

Caraher Patrick, 78 Blue Island av.

Cardy Charles, 86 Blue Island av.

**CAREY & TWOHEY,**

Milwaukee av. cor. W. Kinzie

Carl Joseph, 48 Rees

Carothers William S. 262 S. Clark

**CARPENTER GEORGE W.**

84 N. Peoria

Cary Horace S. Milwaukee av. cor. Kinzie

Chacksfield George, 242 W. Randolph

Champion & Carpenter, 858 W. Lake

Clark & Johnson, 147 N. Desplaines

Clearwater Warner & Co. 127 S. State

Cleaver William, Lake av. se. cor. Pier

Clements John, 160 Wright

Citford Maurice, 222 N. Market

Clowry L. 587 S. Canal

Clowry James, 89 Sampson

**CLOYES BROS.**

449 W. Randolph

Cobb & Thorne, 126 and 128 N. Clark

Cochrane J. W. 497 State

Coffin & Hubbard, 117 N. Wells

Coghlan Thomas, 228 S. Wells

Cohn Jacob, 49 Archer

Colburn & Davison, 134 and 136 S. Water

Gomlott Charles, 710 Halsted

Constantine James, 534 Halsted

Cook G. S. & Co. 16 and 18 State

Cook Martin R. 436 S. State

Co-operative Store, 213 E. Washington

Coughlin Michael, 425 S. Wells

Courtney David, 246 N. Market

Cowee & Shepherd, 450 State

Cowper William & Co. 106 Blue Island av.

Craig Samuel, 129 Ontario

Cramer Daniel, 639 Milwaukee av.

Crane Henry A. 143 Blue Island av.

Cullerton James W. 390 S. Desplaines

Culton J. D. & Bro. 586 State

Cummings Thomas, 112 Bunker

Cunningham E. H. 29 Blue Island av.

Curren Daniel, 197 E. Van Buren

Daleden Henry, 303 4th av.

David William, ss. Archer rd. bet. Bonfield and Deering

Davidson James, 242 N. Wells

Davis Ann Mrs. 194 N. Desplaines

Dawson John, 206 W. 12th

**DAY RODNEY E.**

514 Milwaukee av.

Dean R. H. 433 W. Madison

Denneler Gottlieb, 340 S. State

Dennis Martin J. 249 W. Hubbard

Dennison & Hull, Wabansia av. nr. McHenry

Deutsche Frederick, Division, cor. Larrabee

Devine J. R. 345 W. Randolph

**DIER WILLIAM & CO.**

132 N. Jefferson

Dinnen Michael, 190 N. Clark

Disher Peter, 137 W. Washington

Dobson Henry W., N. Market, cor. Indiana

Docter J. & Son, 302 3d av.

Doggett Joseph B. 20 N. Clark

Donegan Daniel, 247 N. Franklin

Dooly John, 793 S. State

Dowe Frederick, 310 W. Randolph

Dowling Martin, 313 W. Indiana

Dregan Bros. 227 and 229 Milwaukee av.

Dreyer David, 171 N. Dearborn

Duensell Edward, 491 W. Mitchell

Duensing Charles H. 362 Milwaukee av.

Duffy Eugene, 275 Hurlbut

Dunkins John W. 159 4th av.

Durnhecker Lawrence, Archer rd. bet. Joseph and Main

Dusold John, 180 W. 12th

Duve Leopold, 86 N. La Salle

**EASTMAN & HALL,**

279 State

The Best Bookkeepers are graduates of BRYANT & STRATTON'S Colleges.

PURE CIDER VINEGAR, warranted, at SMITH & BLISS', 45 South Water-street, Chicago Illinois.

SMITH & BLISS, Wholesale Grocers, No. 45 South Water-street, Chicago, Illinois.

BRYANT & STRATTON'S Business Colleges in Fifty Cities.

E. F. HOLLISTER.

WM. W. PHELPS.

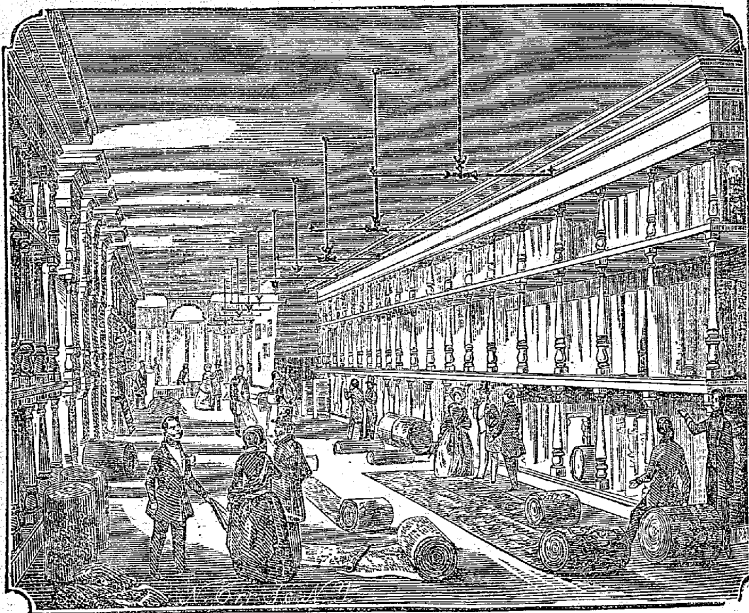
**HOLLISTER & PHELPS,****GREAT****CARPET HALL,****135 & 137 Lake St.,  
CHICAGO.**

IMPORTERS AND DEALERS IN

**CARPETS,**

OIL CLOTHS, MATTINGS,

**Curtain Materials & Trimmings**

Window Shadse, Mattresses, Feathers, Upholstering,

**FURNISHING GOODS, ETC.**Hubs, Spokes, Felloes, Bent Stuff, Handles, &c., **HALL, KIMBARK & CO.,**  
193 and 195 South Water-street.

GRO

983

GRO

Eckhardt Louis, 266 Chicago av.  
Eckstrom, Anderson & Co. 39 E. Kinzie  
Edarrah & Co. Chicago av. cor. N. La Salle  
Eickenberg Frederick, 143 Chicago av.  
Eisendrath Cosman, 32 and 34 N. Wells  
Elkins John G. 220 W. Lake  
Enderer Henry, 184 Illinois  
Engelking Henry, 675 S. Morgan  
Erb Henry, 188 Blue Island av.  
Excell Robert, Cottage Grove av. nw. cor.  
Douglas pl.

Fallon & Dannels, Union, cor. Catharine  
Farrell Martin, 363 4th av.  
Feely John, 316 S. Desplaines  
Feil Henry Jr. 27 Archer  
Fellon & Shramer, 588 Larrabee  
Ferrier Brothers, 378 W. Madison  
Fhr Charles, 325 Blue Island av.  
Fimmerman John L. 101 S. Halstead  
Finch W. O. 849 State  
Finney & Lyons, 178 and 180 S. Water  
Fisch Lyman, 402 S. Clark  
Fishback Casper, 611 N. Wells  
Fitzgerald Morris, 84 N. La Salle  
Flanders Enos J. 570 S. Canal  
Fleming David, 127 Blue Island av.  
Fleming Robert, 254 S. Clark  
Fiechmann George A. 814 S. Halsted  
Foley Patrick, 113 N. Clark  
Foley Patrick, 558 S. Halsted  
Follansbe & Jacobs, State, ne. cor. 23d  
Ford James M. 239 Kinzie  
Fox James, 133 Ewing  
Fox John J. Archer rd. ne. cor. Deering  
Fox & Graff, 269 W. Lake  
Fraser Robert A., Franklin, se. cor. Quincy  
Frieberger L. H. 433 State  
Friend & Co. 109 S. Desplaines  
Fullmann Frederick, 395 N. Wells  
Frost Joseph A. 27 N. Clark  
Fyfe James, 19th, cor. Butterfield  
Gabauer John, Burnside, bet. 16th and 17th  
Gaffney Patrick, 150 N. Halsted  
Gannon Richard O. 120 W. Adams  
Gardner Francis, 197 S. Desplaines  
Garity John, 335 Illinois  
Gilchrist John, 361 Indiana  
Gile & Ireland, 578 W. Lake  
Gillespie Joseph M. 286 State

**GILLESPIE PATRICK,**  
202 State

Gillis James, 233 N. Market  
Gittins & Dunham, 169 Archer rd.  
Glade Henry & Co. 155 W. Randolph  
Glaubitz Louis, 392 N. Wells  
Gleason Watson W. 580 W. Indiana  
Gogin Patrick, 240 N. Market  
Goggin William, 166 N. Franklin  
Goldberger Joseph & Co. 149 Milwaukee av.  
Golden James, 136 W. Harrison  
Goodheart Louis, 276 State  
Goodman Jacob, 19 Archer  
Goodridge Henry, 125 and 127 N. Desplaines  
Goodwin William, 260 W. Lake  
Gory Patrick, 151 Paulina

Goundies Frank, 14 S. Desplaines  
Grafius Lewis & Bro. 415 S. Canal  
Grant Thomas, 46 Blue Island av.  
Grath Cornelius, Halsted, se. cor. Archer rd.  
Gray Pharo, 624 Carroll  
Greenwood Josiah, 158 W. Harrison  
Gremer Daniel, 689 Milwaukee av.  
Griffin Patrick, 83 Indiana  
Griffith David K. 317 State  
Groth John F. 802 S. Halsted  
Gruenhut Joseph, 128 Sedgwick  
Gruener Henry, 452 S. Clark  
Grunewald & Leisenring, 84 W. Madison  
Gudehus Frederick, 288 N. Reuben  
Guderyahn Christopher, 402 Archer rd.  
Guderyahn John, 147 Archer rd.  
Gudge Benjamin B. 101 14th  
Gurkie Henry, 788 N. Halsted  
Haake John D. 74 N. Wells  
Haas Adolph, 125 S. Wells  
Habesh Henry, 362 S. Canal  
Hade Patrick, 159 Paulina  
Hafer Henry, 870 S. Clark  
Hagemann & Bro. 16th, bet. Jefferson and  
Desplaines

Haggelund Charles, 39 Chicago av.  
Hall Brothers, 259 and 261 Randolph  
Haman Christian, 463 State  
Hamlin Seymour, 736 Madison  
Handley James, 85 Chicago av.  
Hanisch Herman, 302 Division  
Hanson Edward, 121 Michigan  
Hanson M. 141 Clark, se. cor. Madison  
Hannigan Patrick, 27 Erie  
Harratty John, 196 Walnut  
Harcog John, 512 State  
Harder Charles, 1059 State  
Hargan Michael, 524 Hubbard  
Harkens William, 347 North av.  
Harmst John, 753 N. Halsted  
Harnett John, 29th, cor. Myrick av.  
Hart Jacob, 199 Chicago av.  
Haslett Benjamin, 598 1/2 State  
Heck Philip, 107 S. Wells  
**HEGWEIN CHARLES,** 230 Cottage Grove av.  
Heide Frederick, 99 N. Clark  
Heinze Fred. 78 N. Clark  
Heitzeman John, 367 Blue Island av.  
Henderson Joseph, 240 N. Clark

**HENEGAN JAMES,**  
222 1/2 S. Clark

Henk Frederick, 303 Blue Island av.  
Henry John, 102 Sedgwick  
Herott Peter, 328 S. Clark  
Herschmann Henry, 33 Milwaukee av.  
Herwing's Sons, 29 and 43 Chicago av.  
Hewri Rang, 182 W. Randolph  
Hickey Bros. 699 Halsted  
Hickey Patrick J. 699 S. Halsted  
Higgins James, 160 W. 12th  
Higgins Nathaniel S. 351 S. Clark  
Higgins Simon, 417 Blue Island av.

**HIGLEY & HUNTLEY,**  
139 and 141 S. WellsCommercial Law taught at **BRYANT & STRATTON'S** Colleges.RAISINS, PRUNES, and DRIED FRUITS, at **SEBETH & BLESSY,** No. 45 South Water-street, Chicago, Illinois.

# JEWELRY & WATCHES

## GEO. W. STEVENS,

DEALER IN



NO. 45 SOUTH CLARK ST.,  
CHICAGO.

ALL THE LATEST AND IMPROVED STYLES OF  
AMERICAN AND GENEVA WATCHES,  
Rich Enameled Jewelry set with Diamonds, and a  
kinds of precious Stones,

NEW STYLE STONE CAMEO AND CORAL JEWELRY.

Chatelain and Chataleontain Chains, 18 Carats Fine.  
CHAIN AND BAND BRACELETS.

And all the fresh novelties of the Season.

The attention of Housekeepers is particularly called to by far the BEST ASSORTMENT of Goods in Chicago  
in the line of

### TABLE FURNITURE,

Solid Silver and Richly Chased Plated Goods,

WARRANTED TO BE OF THE VERY BEST QUALITY.

Fine Table Cutlery, Spoons, Forks, Casters, Cake Dishes, Tea Sets, Fruit  
Dishes, Sugar and Butter Dishes, &c.

And many other valuable and beautiful Goods for presents and keepsakes. An examination of our Stock is  
solicited. Thankful for the liberal patronage thus far received, we hope from our still greater facilities to meet  
the increased demands of the public, with prompt satisfaction.

TRIMBLE SKEINS—Best in Market—HALL, KINBARK & CO., Manufac-  
turers, 193 and 195 South Water-street.

GRO

985

GRO

Hildebrand Louis F. 247 S. Jefferson  
Hill Anson B. 272 W. Kinzie  
Hirsch Hermann, 109 Archer rd.  
Hirsch Louis, 154 W. Randolph  
Hirshman Lazarus, 190 W. Van Buren  
Hitchcock & Fuller, 99 22d  
Hoeken Francis, 845 S. Wells  
Hoerner Leopold, 135 14th  
Hoffman George A. 337 W. Chicago av.  
Hoffmann Charles, 266 S. Wells  
Hogan C. 300 S. Canal  
Hohenadel Valentine, 99 Mather  
Holland James, 113 S. Market  
Holmes H. A. 239 Blue Island av.  
Hommal David, 488 S. Halsted  
Hopp John, 301 Sedgwick  
Hough John, Ontario, cor. Franklin  
Huehn Jonas, 423 N. Wells  
Huels Martin, 352 Larrabee  
Hughes James, 232 N. Franklin  
Hunter Robert, 261 W. Randolph, cor. San-  
gamon  
Hussey & Harold, 585 S. Jefferson  
Hyland James, 362 Indiana  
Hyland Peter, Franklin, nw. cor. Ontario  
Jackson George, 186 S. Halsted, sw. cor.  
Price pl.

Jacobs Goodfert, 33 W. Lake  
Jacobs & Hecht, 103 3d  
Jager Julius, 197 W. Randolph  
Jahuel August, 353 North av.  
Jones, Schnouchow & Wright, Clinton, se. cor.  
Taylor

Jones Thomas T. 127 W. Madison  
Kahn & Strigwo, 610 Halsted  
Kaspar William, 171 DeKoven  
Kassing John H. 127 N. Wells  
Katletz John, 525 Larrabee  
Kehoe Patrick, 70 Carroll  
Keller Valentine, 348 S. Wells  
Kellogg & Dorr, 170 State  
Keneley Michael, 293 S. Desplaines  
Keogh Eugene, 127 W. Van Buren  
King John, 294 Milwaukee av.  
Kiniston Loomis C. 185 W. Madison  
Kinsalla William, 85 Blue Island av.  
Kiolbassa Peter, 124 Wesson  
Kleinhaus George, 302 Sedgwick  
Kleutsch Charles, 286 3d av.  
Kling Moses, 73 Kinzie  
Knees William, 400 Milwaukee av.  
Knox C. M. & G. G. 672 W. Lake  
Koeler August, 209 S. Wells  
Koerner & Brother, 170 W. Polk, cor. S. Des-  
plaines

Kolby George F. 137 Archer rd.  
Kraemer Joseph & Bro. 196 Cass  
Kramar Jacob, 245 Blue Island av.  
Kraus Franz, 461 S. Canal  
Kreysler Frederick E. 246 Maxwell  
Krill Henry, 126 Noble  
Kroening Reimund, 328 Sedgwick  
KRONING CHARLES,  
218 S. Clark  
Lamos & Dresser, 162 State

Lamotte Anton, 33 Taylor  
Landiek Jacob, 205 Maxwell  
Lardner William, 414 Polk  
Larkin Michael, 393 Seneca  
Lasaberg & Fischer, 219 Milwaukee av.  
Law Robert, 153 S. Clinton

LAWRENCE JOHN E.  
214 N. Halsted

Leck Jacob, 196 Church  
Ledderboge Frederick G. 212 N. Clark  
Lee & Whalon, 192 W. Lake  
Lehman John D. 508 N. Wells  
Lester Thomas J. es. Rucker, bet. Luke and  
Evans

Leunardz Frank, Halsted, sw. cor. Maxwell  
Licht Frederick & Co. 477 N. Wells  
Lillis Morris, 22d, cor. Grove  
Lippert John, 237 Milwaukee av.  
Little Chan. 77 Hastings  
Loeser John, 528 S. Jefferson

LONG & VAIL,

Indiana av. cor. 24th  
Looby Morris, 103 Ewing  
Ludwig F. & Brother, 286 N. State  
Lynch John, Norton, bet. Gurley and Polk  
Lynch John, 243 Monroe  
Mahoney Timothy, 149 W. Jackson

MALLORY ALLEN F.  
61 Milwaukee av.

Malloy & Hoven, Halsted, cor. Douglas pl.  
Maloney Ellen Mrs. 416 W. Hubbard  
Maloney Jane Mrs. 152 Reuben  
Mantz Brothers, 48 W. Randolph  
Marek & Urban, 112 Archer rd.  
Marmet & Co. 142 S. Clark  
Marshall Squire, 269 S. Clark  
Marten Henry, 591 N. Wells  
Maughan Mathew, 584 W. Lake  
Mayo & Baker, Indiana av. cor. 29d  
McCauley Hugh, 118 W. Randolph  
McClory John, Archer rd. se. cor. Deering  
McCormick Patrick, 609 S. Halsted  
McCune James, 184 W. Madison  
McDonald James, 363 W. Taylor  
McDonough Michael, 19th, nr. Wentworth av.  
McEnery Thomas, 332 W. Polk, nr. May  
McEvoy Stephen, 432 S. Jefferson  
McGinn & Quinn, 442 S. Canal  
McGinnis John, 354 Indiana

McGINNIS PATRICK,  
34 and 36 Milwaukee av.

McGovern Patrick, 119 Michigan  
McGuire John, 208 W. Polk  
McKinzie Henry, W. Lake, cor. Halsted  
McLaughlin & Engelsted, 98 Milwaukee av.  
McMahon Mathew, 6 Canalport av.  
McManiss Patrick, 447 S. Halsted  
McNulty John, ss. Archer rd. bet. Mary and  
Quinn  
Mecker Charles, 527 S. Canal  
Meyer Peter, 59 W. Madison  
Meyers Thomas, 331 N. Division  
Meyers Henry, 591 S. Halsted

Only Experienced Teachers employed at BRYANT & STRATTON'S.

we sell our TEAS at the smallest Profits, SMITH & BLISS, No. 45 South Water-street, Chicago, Illinois.



# FURNITURE WARE ROOMS.

## CHAS. TOBEY,

Manufacturers and Wholesale and Retail Dealers in

# FURNITURE & BEDDING.

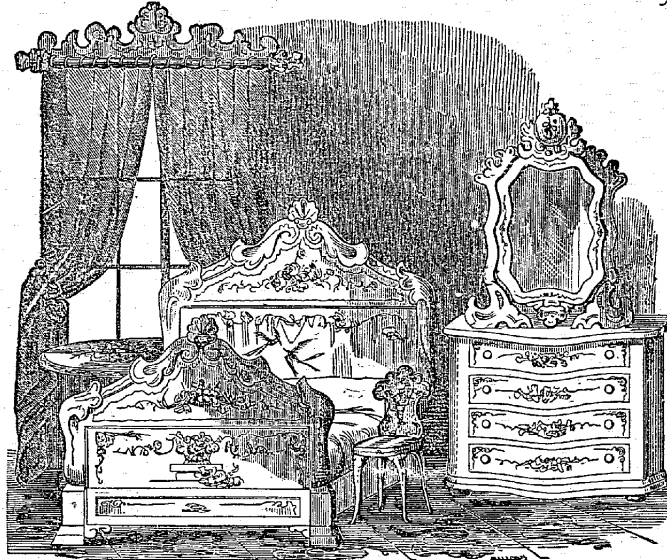

87 & 89 State St., Chicago, Ill.

LOOKING GLASSES,

Parlor, Chamber, Library and Dining Room Suits,

In great variety, of the most Elegant and Latest Designs.

OFFICE FURNITURE

OF EVERY DESCRIPTION.

The attention of the Trade is respectfully called to our extensive assortment of medium and low priced goods.

My Sales Rooms are the Largest, and my Assortment the most complete of any House in the North-West.

HALL, KINBARK & CO., Iron and Heavy Hardware, 193 and 195 South Water-street, Chicago.

GRO

987

GRO

Miller Brice A. 228 N. Clark  
Mining and Supply Co., L. H. Laurence, agt.  
54 Randolph

Minogue Patrick, 693 State  
Moeck & Co. 181 S. Wells  
Molin Oliver, 174 N. Wells  
Moloney John, Franklin, cor. Tyler  
Moller Henry, 271 Michigan  
Mookler James, 308 S. Desplaines  
Moore & Willard, 222 Maxwell  
Moran James, 267 N. Franklin  
Morgan Sarah Mrs. 70 Archer rd.  
Mortimer & O'Kane, 327 Illinois  
Muehlhausen Henry, 771 W. Lake  
Mullen Bernard, 240 S. Wells  
Muller Frederick, 242 Cottage Grove av.  
Muller Otto, 22d, bet. Wentworth av. and  
Archer rd.

Mullins Cornelius, 179 W. Harrison  
Murphy Daniel, May, cor. Taylor  
Murphy David, 36 Michigan  
Murphy John, 244 N. Wells  
Murphy John, 330 Van Buren  
Murphy J. D. 131 Milwaukee av.  
Murphy Mary, 230 Sherman  
Myers & Summer, 77 Chicago av.  
Nabbe John, Vedder, cor. Pleasant  
Naylor Joseph, Church, bet. Archer rd. & C.  
A. & St. L. R. R.

Neiman C. H. 659 N. Wells  
Nevin William C., Archer rd. cor. 22d  
Newland Frank, 338 W. Lake  
Nibbe Charles H. 499 Larrabee  
Nolan James, 296 N. Franklin  
Nurnberger & Bro. 521 State  
Obendorf L. & Co. 350 S. Canal  
O'Brien Eugene, 213 E. Van Buren  
O'Brien Michael, 407 S. Clark  
O'Brien Morgan, 425 Jefferson  
O'Brien Thomas, Buraside, bet. 16th and 17th  
O'Bryan Shimmers, 128 Ewing  
O'Connell Dennis J. 183 W. Taylor  
O'Conner Frances Mrs. 732 Indiana av.  
O'Donnell Mary, 173 Blue Island av.  
O'Halloren William, 97 Blue Island av.  
O'Leary John, 151 Pauline, nw. cor. Indiana  
O'Meara Carrow, Halsted, cor. Keeler  
O'Meara Michael, Archer rd. ne. cor. Bonfield  
Orr & Gerst, 386 W. Lake  
O'Sullivan James, Michigan av. sw. cor. River  
Otto Charles C. 318 S. Clark  
Otto, Dehling & Co. 135 W. Lake  
Parker & Jevne, 41 E. Kinzie  
Pearson T. F. 204 Cottage Grove av.  
Pease George D. 318 W. Lake  
Pease & Newell, 316 W. Lake  
Penn Mary Mrs. 212 W. Lake  
Pennell C. R. 138 N. Green  
Pennell & Tate, 138 N. Green  
Phalon Patrick, 83 N. Market  
Phillips D. L., Son & Co. 855 W. Lake  
Pilgrim Henry, 381 S. Halsted  
Pine James, 346 W. Van Buren  
Piper & Bros. nr. Bridgeport Locks  
Place O. F. 175 S. Wells

Plowright Charles W. 994 State  
PLUMER & MALLORY,  
409 State

Podolsky Andrew, 41 Archer  
Polensky Frederick, 198 Chicago av.  
Porter Charles R. 369 W. Madison  
Powell Edward, 312 Halsted

POWERS ELIJAH,  
534 W. Madison. (See adv't, page 822)

Prebyl Frank J. 288 Canal  
Pribyl F. G. 283 S. Canal  
Prindergast J. F. 859 Halsted  
PRINCE & CO.

274 W. Lake  
Prindville J. W. 561 S. Jefferson  
Prindville Murty, 440 S. Halsted, cor. Bunker  
Prindwell M. D. Clinton, cor. Forquer

PUSHECK FREDERICK W. &  
CO. 167 N. Wells

Quinn Charles, 107 W. Polk, cor. Clinton  
Quinsel Edward, Mitchell, cor. Throop  
Raap John H. 6 Cornell  
Radcliffe & Baldwin, 640 W. Madison, cor.  
Paulina

RAHLFS GEORGE,  
99 Milwaukee av.

Raupest Otto, 126 N. Wells  
Rawley William, 18th, ne. cor. Seward  
Ready John, 131 W. Jackson  
Reed Royal, 299 W. Madison  
Regan Darby, Harrison, cor. Beach  
Regensburg Henry & Co. 32 and 34 N. Wells  
Regensen Henry, 24 N. Wells  
Reiss David, 152 S. Wells  
Reynolds Charles C. 273 W. Madison  
Reynolds John, 288 S. Wells  
Richardson Joseph H. 216 S. Water  
Riordan Timothy, 251 Taylor  
Ritchie Thomas, 203 E. Van Buren  
Robbins Amos, Archer rd. bet. Joseph and  
Main

Robinson Alfred T. 171 4th av.  
Rockwood Bros. 199 Michigan  
Rohrsen Henry, 706 S. Canal  
Roishausen & Fleischmann, 112 W. Madison  
Ronar Thomas, 204 DeKoven  
Roshier & Grossmann, 206 N. Clark  
Rounds Ruel G. 241 S. Wells  
Ruh Valentine, 548 N. Wells  
Ryan Cornelius, 398 S. Canal  
Ryan James, W. 16th, se. cor. S. Morgan  
Ryan Michael, 51 Wright  
Safford N. D. 154 State  
Salsbury Bros. & Andrews, 974 N. Clark  
Salge Henry, 103 S. Jefferson  
Sargent & Kroenig, 218 S. Clark  
Saxton Charles H. 26th, cor. Kankakee av.  
Schaahcan C. Mrs. 172 S. Desplaines  
Schacht Simon, 208 Michigan  
Schaffner Louis, 477 N. Clark  
Scheidig George, 69 Archer rd.  
Schiff Abraham, 289 S. Clark

Normal Writing Institute at BRYANT & STRATTON'S College.

THE VERY BEST SYRUP, "Sugar Drops," at SMITH & BRISS, No. 45 South Water-street, Chicago, Ill.

# FIELD, BENEDICT & CO.

Nos. 34 and 36 Lake Street,

WHOLESALE DEALERS IN

## CLOTHS, CASSIMERES, VESTINGS,

Kentucky Jeans, Linens, Tailors' Trimmings, &c.

## GARDEN CITY STEAM SOAP WORKS,

209 & 211 Washington Street, Chicago.

### T. P. KNOWLES & CO.,

MANUFACTURERS AND DEALERS IN

## FINE TOILET SOAPS,

AND SUPERIOR FAMILY SOAPS.

Orders solicited and promptly filled.

C. R. OTIS, Sup't.

## RELIEF FOR THE FEET.

Operating Rooms for Ladies & Gentlemen separate.

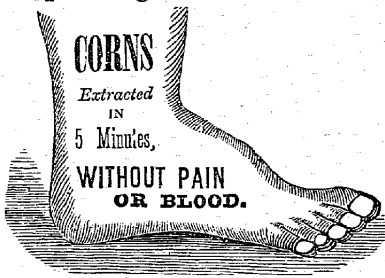

### DR. KENISON, SURGEON CHIROPODIST,

Respectfully informs the ladies and gentlemen of Chicago that he is permanently located at

**NO. 119 SOUTH CLARK ST.,**

Calhoun Building, Room No. 4, where he will be happy to wait upon all who are troubled with Corns, Bunions, In-growing or Club Nails, Enlarged Joints, Ombiliculi, and all Diseases of the Feet.

Office Hours from 7 A. M. to 8 P. M.

Dr. Kenison refers the public to the following physicians and gentlemen of Chicago:

Dr. Rogers, 119 Clark Street,	D. A. Gage, Sherman House,
Dr. Edwards, " " "	I. C. Anderson, Park Place.
Dr. Read, " " "	John L. Patterson, I. C. R. R.
Dr. Hendrickson, " " "	S. R. Cogswell, Matteson House,
Dr. Underwood, 124 Randolph Street,	H. C. Burtman, City Hotel,
Chas. Hill Roe, M. D., 109 Monroe Street,	E. D. Taylor, Richmond House,
M. D. Ogden, M. D., Rockford, Ill.	H. L. Simonds, 19 and 21 Dearborn Street,
W. W. Alport, 32 Washington Street,	J. P. Brooks, 34 Clark Street,
Cyrus Bentley, 114 Dearborn Street	F. W. Burnham, Briggs House,
Ed. H. Keen, 143 Lake Street,	R. R. Landon, 55 Lake Street,
W. F. Wentworth, Briggs House,	A. Reinhard, 59 Lake Street,

Col. Wood, Wood's Mus-um.

The boot or shoe can be worn with ease as soon as the operation is performed.

No. 119 South Clark, Opp. Smith & Nixon's Building.

HALL, KIMBARK & CO., Wholesale Dealers in Iron, Nails, Steel and Heavy Hardware, 193 and 195 S. Water street, Chicago.

GRO

-989

GRO

Schmitt Nicholas, 16th, bet. Jefferson and Desplaines  
Schmitt Peter, 81 Green Bay  
Schmoee Frederick, 174 and 176 S. Wells  
Schmoll Hermann, 98 N. Wells  
Schneider Frederic, 164 4th av.  
Schreiber Fredrick, 28 Willow  
Schroeder John M. 448 W. Chicago av.  
Schroeder William, 207 Milwaukee av.  
Schultz Frederick, 369 S. Clark  
Schulz Chris, 450 Milwaukee av.  
Schumacher Charles, 229 Blue Island av.  
Schunaman & Co. 92 Cornell  
Schuster Christian, 149 Chicago av.  
Schwartz Henry, Burnside, sw. cor. 17th  
Schweitzer H. & Co. 391 Milwaukee av.

### SCOTT GEORGE W.

275 W. Randolph  
Scully John, 117 N. Clark  
Seeker Henry, 229 Division  
Seedorf R. & L. 820 and 822 S. Clark  
Shannassey Peter, 243 S. Jefferson  
Shannassy Dennis, W. Tyler, bet. Rucker and Aberdeen

Shanta Joseph, 28 Bremer  
Shaw & Lansing, 320 State  
Shields Patrick, 157 Paulina  
Shirlock John, 94 Mitchell  
Shirra Moses, 170 W. Lake  
Shultz & Co. 277 Larrabee  
Siebrecht & Co. 155½ Cottage Grove av.  
Simms, Young & Co. 331 S. Wells  
Simon F. & Co. 620 S. Canal  
Slawit John, 227 N. Clark  
Smidt Edward, 299 Reuben  
Smith A. J. 241 4th av.  
Smith Bros. 487 S. State  
Smith Mathew, 318 Hubbard  
Smith Samuel M. 342 S. Halsted  
Smith Theodore, 329 Halsted  
Snyder Nicholas, 588 N. Wells  
Solomon William, 114 W. Randolph  
Solomon Solomon, 78 W. Randolph  
Sontag Henry, 349 S. Canal  
Sontag John B. 125 Franklin  
Spears Henry, 215 S. Clark

### SPEIDEL JACOB,

Purple, cor. 21st  
Spelz John, 109 Green Bay  
Spencer Charles, 337 N. Division  
Spillane Dennis, 100 Wilson  
Splinter Charles, 103 Chicago av.  
Staber Fredrick, 546 Milwaukee av.  
Staeble Joseph, 543 N. Clark  
Stall & Bradley, 84 Milwaukee av.

### STANTON & CO.

135 Lake and 49 State  
Staunton Martin J. 304 S. Desplaines  
Stayart P. 239 N. State

### STEELE, WEDELES & CO.

531 S. Clark  
Steinhouse A. 1051 Milwaukee av.

Steinmann N. 351 N. Wells  
Steinmetz & Miller, 291 N. Wells  
Stelzer Joseph, 105 Meagher  
Stillwell Henry, 189 18th  
Stone A. J. & M. V. 230 State  
Storch Leopold & Co. 131 Townsend  
Stowell H. P. & Co. 526 State  
Stroker H. 87 S. Jefferson  
Stuck I. Clarence, 163 S. Wells  
Stull Charles, 239 4th av.  
Sturtevant Henry G. 911 State  
Sullivan James, 606 S. Canal  
Sullivan Michael, 39 Bremer  
Sullivan William, Elston rd. nw. cor. Wabansia av.  
Sullivan & Gavin, 198 E. Adams  
Sumner Otis S. 98 State  
Swartz Leopold, 168 Milwaukee av.  
Sweeney & Gillon, 361 N. Division  
Syvarth & Bros. 119 S. Canal  
Taylor George A. 156 Illinois  
Temper William, 448 N. Clark  
Terry Mathew, 581 S. Canal  
Thomesus Anton, 29 Sigel  
Thurn & Wilken, 424 Archer rd.  
Timmerman & Winter, 48 Clybourn av.

### TITUS & CORNUÉ,

198 State  
Tobeck Henry, 820 State  
Tross William, 452 Clinton

### TROY MARGARET MRS.

Hubbard, cor. Desplaines  
Tully Thomas, ss. W. 22d, w. of Halsted  
Tunnell William, Union, cor. Liberty  
Tuoly Michael, 63 N. Market  
Tyman Edward, 164 Blue Island av.  
Undem Sven, Rucker, se. cor. Indiana  
Uphof & Lock, 160 State  
Urbanus Nicholas, Wentworth av. se. cor. 18th  
Urbanus Peter, 291 Kankakee av.  
Vasold Joseph, 347 S. Jefferson  
Vater F. Ernst, 204 W. Lake  
Vatter John, 240 N. Franklin  
Vehmyer Henry, 406 W. Adams  
Vollender Lorenzo, 360 State

### VOLTMER WILLIAM,

Polk, sw. cor. Sherman  
VON HOLLEN THEODORE,

69 W. Kinzie

### WALDRON THOMAS,

44 Blue Island av.  
Wall T. F. 149 S. Desplaines  
Walsh David, 556 S. Jefferson  
Walsh James, 57 W. Indiana  
Walsh John, 119 W. Polk  
Walsh Michael, 551 S. Canal  
WALTER BRYANT,  
237 S. Wells  
Walters Arthur, 274 S. Jefferson  
Ward Patrick, 300 S. Desplaines  
Weaver Uriah, 191 W. Van Buren  
Weber & Ryan, 41 Archer rd.  
Webster Richard, 214 N. Clark

CHOICE YOUNG HYSON TEAS, at SMITH & BLISS', No. 45 South Water-street, Chicago.

Business Men endorse BRYANT & STRATTON'S Colleges.

ISAAC GREENEBAUM,

Importer and Wholesale Dealer in

**HARDWARE,**

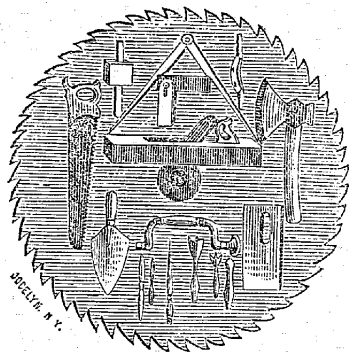

**CUTLERY,**

**TOOLS,**

AND

**TINNERS' STOCK,**

**NO. 72 LAKE STREET,  
CHICAGO.**

**ROBERT GRIFFITH,  
SLATE & METAL ROOFER,**

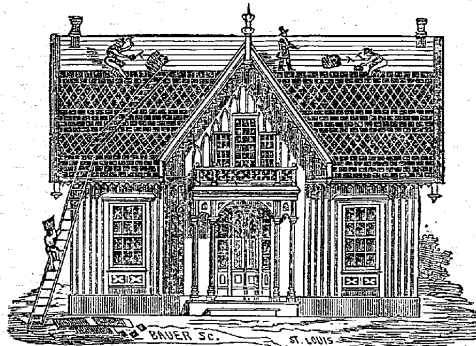

99 WASHINGTON STREET,

P. O. Box, 2267, **CHICAGO, ILL.**

Repairing all kinds of Roofing. All colors of Slate on hand.  
Plain and Ornamental Slating done in the best manner.

Your Orders are kindly Solicited.

HALL, KIMBARK & CO., Importers of Anvils, Vises, Coil Chain, Files,  
etc., 193 and 195 S. Water-street, Chicago.

GRO

991

GRO

Webster & Burke, 151 W. Lake  
Weidinger & Petric, 446 N. Clark  
Wedmire William, Union, cor. Canalport av.  
Weimann Henry, 719 W. Madison  
Weir Robert, 149 Archer rd.  
Wenzel Frank, 208 N. Franklin  
Westphal Julius, 691 Halsted  
Whaley Patrick, 395 3d av.  
Whitman & Finch, 819 State  
Williams Charles, 419 S. Clark

**WILLIAMS & STODDARD,**  
328 W. Madison

Wilson William W. 292 S. Clark  
Wimmenstedt Charles W. R. 53 W. Indiana  
Windbiel Joseph, 405 Larrabee  
Windham Henry C., Canalport av. nr. S. Jef-  
ferson

Windish Valentine, 86 N. Ann  
Winert William, 557 S. Canal  
Winkler Henry L. 172 N. Clark  
Witte Frederick, 213 Clybourn av.  
Wooster J. & Son, 835 State  
Workman Francis, 231 W. Randolph  
Worth Theodore, 163 Carroll  
Wright John, 27 Hubbard  
Young James T. & Co. 381 S. Wells  
Younger Frank, 40 Wesson  
Zipp John, 190 E. Indiana  
Ziragibi George, 200 Mohawk  
Zorn Charles, 82 Archer rd.  
Zumbuck Frank, Ewing, cor. Clinton  
Zuttermeister & Bros. 730 S. Jefferson  
Zyber Christian, 775 N. Halsted

Grocers, Importers.

**ELY D. J. & CO.**  
16 S. Water

Grocers, Ship Chandlers and Tea Deal-  
ers, Wholesale.

**HALL BROS.**  
259 and 261 Randolph

Grocers, Wholesale.

**ADAMS H. W. & WOOD,** 46 S. Water. (See  
adv't page 916)

Barber L. & Son, 241 S. Water  
Barrett, Cossitt & Smith, 51 S. Water

**BECKWITH C. H.**

113 and 115 S. Water, cor. Dearborn  
Bennett & Gregory, 53 S. Water  
Boynton & Smith, 20 S. Water  
Church G. & C. W. 41 S. Water  
Clarke J. V. & Wm. & Co. 73 S. Water

**DAY, ALLEN & CO.**

34 and 36 Randolph  
Doane J. W. & Co. 49 and 51 Michigan av.  
Durand Bros., Powers & Co. 181 S. Water  
Durand C. E. & Co. 237 and 239 S. Water  
Durands & Powers, 82 S. Water (up stairs)

**ELY D. J. & CO.**  
16 S. Water

Ewing, Briggs & Co. 75 S. Water  
Flanders George W. & Co. 47 and 49 S. Water  
George, Dudley & Tureman, 93 S. Water  
**GILMAN, GRANNIS & FAR-**

**WELL,** 153 S. Water  
Gould & Bros. 159 S. Water  
Gray, Phelps & Co. 108 and 110 S. Water  
**HALL BROS.**

259 and 261 E. Randolph  
Haulon M. 141 Clark, se. cor. Madison  
**HINSDALE, SIBLEY & ENDI-**

**COTT,** 48 and 50 S. Water  
Hitchcock Charles, 65 S. Water  
Hoyt William M. & Co. 101 S. Water  
**KELLOGG & COVELL,**  
185 S. Water

**KING GEORGE W. & CO.**  
37 River

Kussell Bros. 191 S. Water  
Marsh V. A. & Co. 47 S. Water

**MCKINDLEY, INGRAHAM &**

**CO.** 79 S. Water  
Mend & Higgins, 55 S. Water  
Norton & Tuttle, 33 and 35 River  
Parley & Parker, 41 River

**QUAN WILLIAM J.**  
33 S. Water

Reid, Murdoch & Fisher, 50 River  
Satterlee, Wells & Faulkner, 61 S. Water  
Sayrs, Gilmore & Co. 85 S. Water  
Shores, Staley & Co. 77 S. Water  
**SMITH BROS.**

43 S. Water  
**SMITH & BLISS,**  
45 S. Water. (See adv't side lines Busi-  
ness Directory)

Sprague, Warner & Co. 11 and 13 Wabash av.  
Stanton & Co. 49 State and 135 Lake  
Stearns & Forsyth, 181 S. Water  
Swormstedt, Corbin & Co. 44 and 46 S. Water  
Tator F. D. & Co. 27 River

Taylor & Wright, 6 and 8 River

**THOMPSON H. M. & CO.**  
114 and 116 S. Water

**WARREN & WOODBURY,**  
9 N. Canal, nr. Randolph

**WHITAKER, HARMON & CO.**  
48 River

**WILLARD & CHILD,**  
135 S. Water.

Williams, Young & Kaas, 34 River  
**WILSON & MEEKER,**  
18 S. Water

Grocers, Wholesale and Retail.

Bengley Alexander, 16 and 18 Rush  
Cobb & Thorne, 126 and 128 N. Clark

**BRYANT & STRATTON'S Business Colleges in Fifty Cities.**

CALL AND EXAMINE OUR FINE STOCK OF TEAS, SMITH & BLISS, 45 South Water-street.

**ATLANTIC  
MUTUAL  
LIFE INSURANCE COMPANY  
OF ALBANY, N. Y.**

Cash Capital, . . . \$110,000.

ROBERT H. PRUYN, President.  
JAMES HENDRICK, Vice President,  
LOUIS B. SMITH, Secretary.

This Company insures the lives of Patrons of Homceopathy  
at rates of premium 10 per cent. less than other lives.

G. D. BEEBE, General Western Agent,  
Office, 66 Clark Street, under Sherman House.  
J. S. MITCHELL, M. D., Medical Examiner, Office 85 Clark St.

**TAYLOR, WATSON & CO.,**

SOLE WESTERN AGENTS FOR

Stickney & Poor's } Mustards, Yeasts, Powders, Herbs, Spices, Coffees, Cream  
Tartar, Pepper Sauce, Saleratus, Soda, Etc.

PRESTON'S Chocolates, Cocoas, etc.

GEO. JACQUES & CO.'S Raven's Wing Blacking  
and Perfumery.

GILLETT, JONES & CO.'S Cigars.

ALSO,

DEALERS IN N. O. PERKINS & CO.'S SOAPS.

No. 10 La Salle Street,

J. E. TAYLOR,  
C. A. WATSON,  
E. W. CROSS,  
H. A. HOMER.

CHICAGO.

HALL, KIMBARK & CO., Manufacturers of hand pointed Horse Nails, 193  
and 195 S. Water-street, Chicago.

GRO

993

HAR

Goss & Hoag, 82 N. Clark  
**STANTON & CO.**  
135 Lake and 49 State

Groceries, Fancy, Wholesale.  
Champion H. C. & Co. 9 S. Clark  
Eagle & Leonard, 130 and 132 S. Water  
**EISENDROTH & CO.**  
117 S. Water

Graff M. & Co. 149 S. Water  
**HITCHCOCK CHARLES,**  
65 S. Water

**KNOPFEL G. C. & CO.**  
250 and 252 S. Water  
Merrill & Shute, 47 State

**REBSING, INDERRIEDEN &**  
CO. 76 and 78 S. Wells

**SCHOELLKOPF HENRY & BRO.**  
232 and 234 Randolph  
Weitzel, Martin & Co. 37 State

Gunpowder, Manufacturers.  
**AUSTIN C. DEANE,**  
81 and 83 S. Water

**FAY A. ORVILLE,** Agent Massachu-  
setts Powder Works and American  
Powder Company; Dealer in Pistol,  
Rifle, Telegraph Sporting, Dead Shot  
Sporting and Blasting **GUNPOW-**  
**DER.** Shot, Percussion Caps and  
Safety Fuse. Office, No. 1 Wheeler's  
Building, corner of Clark and South  
Water Sts.

**MASSACHUSETTS POWDER**  
A. Orville Fay, agent, cor. Clark and  
S. Water. (See adv't, page 838)  
Oriental Powder Co., G. Newhall Jr. agent,  
54 River

**THE LAFLIN POWDER CO.**  
Sol. A. Smith Jr. agent, 79 S. Water

Gun Smiths.  
Butler Joseph, 226 S. Clark  
Frank Charles, 889 N. Wells  
Grebles A. 85 Kinzie  
Kellerman William, 87 Franklin  
Mund Harmand, 94 Blue Island av.  
Secor O. P. 73 Dearborn

Guns and Pistols.  
**ABBEY & FOSTER,**  
132 S. Clark. (See adv't, page 776)  
Abbey George T. 186 Lake  
Beutenmuller George, 180 E. Washington  
Johnson, Spncoer & Co., Arundel Lane, Shef-  
field, England, and 44 Lake

**MAYNARD BROTHERS,**  
47 State  
Secor Jerome B. 73 Dearborn  
Woods Enoch, 180 Lake

Gymnasiums.  
Ottignons H. G., Lombard Block, entrance on  
Custom House pl. at north end of Cus-  
tom House and Post Office

Hair Dressers.  
(See also Barbers.)  
**ASH ABBIE M. MISS,**  
287 S. Clark

Bennett Charles E. 100 State  
Bonner William R., Richmond House  
Burford George, W. Halsted, op. Union Stock  
Yards

Cowen William H. 203½ S. Clark  
Delight Antonio M. 122 Washington  
Jake & Ed, 26 N. Clark

**JUSTUS CHARLES P.**  
152 Dearborn  
Klenke August & Co. 39½ Dearborn  
Scherrer & Steinert, Dearborn  
Sutter & Schmeiser, 26 N. Clark  
Waring M. J. Mrs. (col'd), 211 S. Clark  
Williams Caroline Miss (col'd), 191 Monroe  
Williams John P. 75 Dearborn  
Williams E. R. Mrs. (col'd), 116 Griswold  
Winters Sarah Mrs. (col'd), 232 4th av.

Hair Jewelry Makers.  
Engel Christian A. 133 N. Clark  
Linck William M. 123 Chicago av.  
**TUCKER WILLIAM,**  
151 N. Clark  
Zurburg J. Mrs. 119 N. Clark

Hair Preparations.  
Gillet P. W. 57 W. Lake  
**SWAIN'S VEGETABLE HAIR**  
BALM, office, 34 S. Water

Hair Workers.  
(See also Wig Manufacturers.)  
Underdue Sampson H. (col'd), 118 E. Madison

Hand Lanterns.  
**JESUP, KENNEDY & CO.**  
11 and 13 S. Wells

Hand Stamps.  
Babcock & Co. room 15, Reynolds Block,  
Dearborn, cor. Madison

Hardware and Cutlery, Retail.  
Ansley George W. 689 State  
Barker & Illsley, 273 and 275 State  
Becker August F. agent, 267 State  
Carpenter Lebbus R. 183 Blue Island av.  
Daemicke L. C. & Bro. 912 State

**DAY & BREASTED,**  
235 and 237 State

The Best Book-keepers are graduates of **BRYANT & STRATTON'S** Colleges.

SUGARS, WHITE COFFEE, YELLOW COFFEE, and BROWN, at SMITH & BLISS, No. 45 South Water-street.

HALL, KIMBARK &amp; CO., Wholesale Carriage Bolts, Plow Bolts and Machine Bolts, 193 and 195 S. Water-street, Chicago.

HAR

994

HAR

Delsing & Jeggle, 282 W. 12th  
Deschauer Stephen, 88 Blue Island av.  
Faber Nicholas, 101 ClarkFITZGERALD & GRAHAM,  
589 StateGREENEBAUM SONS,  
240 RandolphHaggard S. B. & Co. 39 W. Lake  
Hanslein George & Co. 187 N. Clark  
Hitcheock Charles, 65 S. Water  
Jennings S. & Co. 141 W. Harrison  
Jones & Riordon, 506 State  
Ka tenbach Charles & Co. 91 W. Randolph  
Kelley J. W., Dominick & Bro. 131 Dearborn  
Knapwurst Ferdinand, 35 W. Lake  
Kneken Henry, 229 N. Wells  
Kostlevey & Brown, 43 E. Kinzie  
Larrabee & North, 174 Lake

LANDRETH JOHN H.

182 Cottage Grove av.  
Lauterjung August, 29 N. Clark and 47 Cly-  
bourn av.Lessner John, 473 State  
Linden Nicolas, 558 Canal  
McIntyre & Walkley, 188 S. State  
Metz C. & Co. 120 Dearborn  
Mitchell Morris, 176 Milwaukee av.  
Norris E. & Co. 138 W. Madison  
Oswald August F. 9 and 11 Milwaukee av.  
Pattison & Kellogg, 178 S. Clark  
Phaff, Conrad & Co. 375 S. Canal  
Remington Bros. 246 N. Clark  
Rothbarth Paul, 151 Archer rd.  
Seilheimer John, 343 North av.  
Sell William H. 183 S. Canal  
Sinclair & Brother, 366 S. State  
Smith Edwin J. 382 and 384 W. Lake  
Smith Henry, 197 W. Lake  
Smith & Miltimore, 32 Milwaukee av.  
Sokup Bros. 289 Milwaukee av.  
Surdam S. J. & Co. 178 LakeTHAYER & BOOMER,  
856 StateWells D. H. 238 Randolph  
White Frederick, 200 E. Lake

Hardware and Cutlery, Wholesale.

Blair William &amp; Co. 179 and 181 Randolph

HALL, KIMBARK & CO.  
193 and 195 S. Water. (See adv't post  
lines)HITCHECOCK CHARLES,  
65 S. WaterHUNT EDWIN & SONS,  
84 Lake. (See adv't page 784)

Hardware, Builders'.

(See also Builders' Hardware)

Kelley J. W. Dominick & Bro. 131 Dearborn  
Loeb Moses, 174 N. Clark

Hardware Commission Merchants.

Maynard Brothers, 47 State

Business Men endorse BRYANT &amp; STRATTON'S Colleges.

Hardware, Heavy.

HALL, KIMBARK &amp; CO.

193 and 195 S. Water. (See adv't top  
lines)Jones & Langblins, 40, 42 and 44 River  
Kret-singer W. H. & Sons, 187 S. Water  
Parkhurst J. J. & Co. 46 RiverSICKELS, PRESTON & CO.  
232 Lake

Hardware, Importers and Jobbers,

Haywood, Cartledge & Honore, 37 Lake and  
43 Wabash av.

Hibbard &amp; Spencer, 62 Lake

Larrabee &amp; North, 174 Lake

Markley, Alling &amp; Co. 51 Lake

MILLER A. R. &amp; G. H.

55 State

SICKELS, PRESTON &amp; CO.

232 E. Lake

Hardware, Wholesale.

Austin &amp; Boal, 221 and 223 S. Water.

BOTSFORD J. K. &amp; SONS,

109 Lake

GREENEBAUM ISAAC,

72 Lake (See adv't, page 990)

HUNT EDWIN &amp; SONS,

84 Lake (See adv't, page 784)

JEWETT &amp; BUTLER,

18 Lake

Jones &amp; Nimick Manufacturing Co. 44 River

MAYNARD BROTHERS,

47 State

Reinbold &amp; Magnus, 59 W. Randolph

SEEBERGER &amp; BREAKER,

143 Lake

SICKELS, PRESTON &amp; CO.

232 E. Lake

Hardware, Wholesale and Retail.

HUNT EDWIN &amp; SONS,

84 Lake. (See adv't, page 784)

Hurd, Prescott &amp; Co. 175 Lake

Larrabee &amp; North, 174 E. Lake

STEBBINS, KREAMER &amp; CO.

168 Randolph

Tyler J. K. 41 State

Harness Makers.

(See also Saddlers.)

ADDY EDWARD,

67 Randolph

Atzel George, 81 N. Wells

Baab Peter, 25 W. Randolph

Bernhard Martin, 516 N. Wells

Birk Jacob, 81 S. Market

Bohland &amp; Dippe, 75 W. Lake

Buettner Henry, 394 Archer rd

HALL, KIMBARK &amp; CO., Western Headquarters for Burden's Horse and Mule Shoes, 193 and 195 S. Water-street.

HAT

995

HAT

Dattner Daniel, 199 N. Clark  
Corkill James, 164 Michigan  
Flynn John, 195 Milwaukee av.  
Gabler Frederick, 221 N. Wells  
Gareiss John, ss. Archer rd. bet. Main and  
Deering

HANISCH ROBERT,

196 W. Randolph

Hill Ira A. 71 S. Canal

Hillebrand Fredrick, 130 W. Lake

Jackson Joel, 167 W. Lake

Kerfoot Charles A. 87 Randolph

Kienappel Moritz, 189 Milwaukee av.

Koenig Lewis W. 234 Cottage Grove av.

Luckow William, 590 State

Kahler J. M. 184 Milwaukee av.

Murphy Christopher, 9 N. Green

ORTMAYER G. &amp; L.

49 W. Randolph

Roskopf M. 58½ N. Wells

Samek Anton, 185 N. Clark

Schultz Henry, 851 Halsted

Schwartz William, 142 W. Lake

Theilau Paul, 27 Archer rd.

Ulbrich Frank, 201 Blue Island av.

Von Mehren Berent C. 278½ S. Clark

Walz George, 68 W. Randolph

Wirick A. 95 Market

Hat and Bonnet Blocks.

HEWES DANIEL A.

143 Lake

Hat Manufacturers.

BARSTOW ABRAHAM M.

83 McCormick Building

Brearley Charles C. 96 Washington

Cavanna Philip A. 91 Randolph

Evans John, 611 State

Grosset &amp; Gerardin, 43 S. La Salle

Haskell &amp; Butts, 101 Randolph

LAMBERSON D. W. &amp; BRO.

78 Lake

Loomis James M. 95 Clark

Parmly John, 9 Tremont Block

Taylor Thomas W. 104 Randolph

Hat Pressers.

Yerbery I. &amp; A. 107 W. Madison

Hats, Caps and Furs, Manufacturers.

Korsosky M. 223 S. Clark

Piothe Joseph, 16 Pomeroy's Building

SALZMANN CHARLES,

221 E. Lake

Hats, Caps and Furs, Retail.

Abrahams John, 218 Randolph, op. Washing-  
ton House

Brandt Ernest, 133 Milwaukee av.

BREWSTER JAMES P.

62 Clark

Burgheim Casper, 83 S. Canal

BRYANT &amp; STRATTON'S Business Colleges in Fifty Cities.

Cavanna Philip A. 91 Randolph  
Dowdell John, 75 Blue Island av.

Emerson Edward, 85 Lake

Ettlinger Jacob, 209 S. Clark

Evans John, 611 State

Fisher Solomon, 389 S. Clark

Freeman Isaac, 267 S. Clark

GRIMM EDWARD,

13 N. Wells

Haskell &amp; Butts, 101 Randolph

Hilbich Ferdinand, 246 W. Randolph

Jackson Julius &amp; Co. 149 Lake

King Julius, 155 Randolph

Kloske &amp; Hand, 31 N. Clark

Korsosky M. 223 S. Clark

Lasak &amp; Morris, 107 Randolph

Levi Michael, 35 W. Randolph

Loomis Jane M. 95 Clark

Metzke Frederick, 133 N. Clark

Meyer Julius, 26 N. Clark

Myers Marcus, 277 S. Clark

Paretz Wolf, 218 and 220 E. Randolph

Parmly John, 9 Tremont Block

Rondalle Joseph, 96 N. Clark

Sachse Frederick, 118 N. Clark

Samuels John, 213 E. Lake

Sheda Anthony, 354 S. Canal

SILBER BERNARD,

329 S. Clark

Simmer Mark, 575 S. Canal

Staatman Christian, 150 State

Stolba Wensel, 181 W. Randolph

Taylor Thomas W. 104 Randolph

TELLER HENRY,

100 Blue Island av.

Uhleries Charles, 306 North av.

Unna Levi J. 60 W. Randolph

Wandres Charles, 306 North av.

Winburg David, 79 W. Randolph

Winder Frederika Mrs. 405 S. Clark

Wolff M. &amp; A. 52 S. Clark

Witkowsky Conrad, 77 Lake

Zoellner Isaac, 175 S. Clark

Hats, Caps and Furs, Wholesale.

Keith Brothers, 45 and 47 Lake

Kellogg Edmund R. 64 Lake

KENT, FOSTER &amp; PECK,

64 and 66 Michigan av.

King, Carhart &amp; Co. 24 Lake

Reineman, Gimmel & Co. 28, 30 and 32 Ran-  
dolph

ROSENFELS BROS.

39, 41 and 164 Lake

Sivyer Brothers & Fowler, 60 and 62 Michigan  
av.

Weber, Williams &amp; Fitch, 10, 12 and 14 Lake

Whittemore, Carter &amp; Brown, 11 and 13 Lake

Hats, Caps and Furs, Wholesale and  
Retail.

Bassett &amp; Hammond, 124 Lake

Bishop &amp; Barnes, 115 Lake



Hand Pointed Horse Nails Manufacturers, **HALL KIMBARK & CO.** 193 and 195 S. Water-street, Chicago.

CHOICE JAPAN AND BLACK TEAS, at SMITH & BLISS', No. 45 South Water-street, Chicago, Illinois.

**HAT**

996

**HOI**

**SMITH J. A. & CO.**  
118 Lake

**Hats, Wholesale.**  
**LAMBERSON D. W. & BRO.**  
78 Lake

**Hay and Straw Dealers.**  
Ashley H. S. & Co. 4 S. Market  
Cropsey & Quartemass, 155 S. Canal  
Fry W. J. & Bro. 503 S. Clark

**Hay Loaders, Manufacturers.**  
**BECKER JOHN W. & CO.**  
47 S. Canal

**Hay Rakes and Forks, Manufacturers.**  
**BECKER JOHN W. & CO.**  
47 S. Canal

**Head Dresses, Ladies'.**  
**CAMPION LOUISE MADEM-OISELLE**, room 19 Crosby's Opera House

**Heating Apparatus.**  
Murray & Winne, 114 Dearborn

**Hide Brokers.**  
**BUSH ISAAC S. & CO.**  
155 Kinzie  
Jacobs & Sawyer, 231 E. Lake

**Hide and Leather Dealers.**  
*(See also Leather Manufacturers and Dealers.)*  
Armstrong & Hirsch, 202 E. Lake  
Bristol & Eogle, 44 S. Franklin  
Chicago Hide and Leather Co., D. Gurnee,  
pres. factory, 472 S. Wells  
Ehlen & Wheeler, 42 S. Franklin  
Garden City Hide and Leather Co. 248 Lake  
and 263 S. Water

**GREY, CLARK & CO.**  
241 E. Lake  
Sawyer Franklin, 235 Lake  
Sawyer W. & E. 237 Lake  
Schaub, Pope & Co. 32 N. Dearborn

**SHARP J. S. & CO.**  
225 S. Water

**SKINNER & BOYNTON,**  
199 E. Lake (up stairs)  
Stahl & Schumann, 45 S. Franklin  
Wallin C. C. & Son, 245 E. Lake

**Hide and Tallow Dealers.**  
Haas & Powell, 3 Market, Wigwam Building

**HOWARD & BOWMAN,**  
172 N. Water  
Neymann, Guenther & Co. 229 E. Lake  
Rosenthal S. 3 Market  
Warren, Allen & Borden, 208 Kinzie  
Wolf Bros. 143 Kinzie

The Best Bookkeepers are Graduates of **BRYANT & STRATTON'S** Colleges.

**Hides, Pelts and Wools.**  
Boskowitz A. & I. 246 Lake  
Caker William & Co. 219 S. Water  
Claassen, Thornber & Co. 155 Kinzie

**CLOUGH Z. C. & CO.**  
141 Kinzie  
Cowan & Coit, 163 Kinzie  
Cruskey A. F. & Co. ns. Chicago av. above  
Western av.  
Fletcher J. C. 149 Kinzie  
Gaensslen Bros. 132 Kinzie

**GARDEN CITY HIDE AND LEATHER CO.** 248 E. Lake and 263 S. Water  
Geil & Ackerman, 130 Kinzie  
Graves R. M. 111 Kinzie  
Hirsch Joseph & Co. 235 Kinzie

**GRAY, CLARK & CO.**  
241 Lake

**HOWARD & BOWMAN,**  
172 N. Water  
Jonas J. & Co. 188 Kinzie  
Mills L. L. & W. N. 210 Kinzie

**OFFICER ALEXANDER,**  
186 Kinzie  
Officer Robert W. 186 Kinzie

**PALMER & CLARKE,**  
231 S. Water  
Sawyer Franklin, 235 E. Lake

**SAWYER W. & E.**  
237 E. Lake

**SHOENEMAN & CO.**  
263 Kinzie

**SMITH & HAMNETT,**  
157 Kinzie

**TILLINGHAST, ALLEN & CO.**  
247 S. Water  
Warren, Allen & Borden, 208 Kinzie  
Weil J. & Bros. 50 S. Market  
White Asa, 25th, cor. Cottage Grove and  
Calumet avs.

**Wolf Brothers, 143 Kinzie**

**Hobby and Rocking Horse Manufacturers.**

**THOMAS JAMES B.**  
114 N. Peoria

**Hoe's Printing Presses.**  
**SCOFIELD, MARDER, TOEPFER & CO.** agents, R. Hoe & Co., New York, 90 Washington

**Hoisting Machines.**  
**FOSTER GEORGE F.**  
217 S. Water  
**FRANKLIN IRON WORKS, F. W. Kraus,**  
agent, Washington, se. cor. Jefferson  
(See adv't, page 936)  
Kennedy John, 188 Ohio

Burden's Horse and Mule Shoes, **HALL, KIMBARK & CO.** 193 and 195 S. Water-street, Chicago.

**HOL**

997

**HOR**

**Hollow Ware, Manufacturers and Jobbers.**  
*(See also Stoves and Hollow Ware Manufacturers.)*

**COLLINS & BURGIE,**  
Jefferson, cor. Van Buren (See adv't, page 909)  
**Hood & Chamberlain,** 205 and 207 S. Water (up stairs)

**Home-Made Boots and Shoes.**  
**KNIGHT IRA J.**  
29 S. Market

**Hominy, Manufacturers.**  
Ladd & Kline, 244 N. Clark

**Homœopathic Pharmacy.**  
**HALEY CLINTON S.**  
147 S. Clark

**Hoop, Pole and Stave Dealers.**  
**BALL W. T. & CO.**  
169 and 171 S. Water

**Hoop Skirt and Corset Manufacturers.**  
**DEFOREST C. H. & CO.**  
46 Lake  
Garfunkel Moses, 130 S. Clark  
Loebe Jones A. 195 S. Clark  
Mossler Samuel H. 126 S. Clark  
Newman Harry, 250 State

**Hoop Skirts and Corsets, Wholesale and Retail.**  
**FIELD, PALMER & LEITER,**  
112, 114 and 116 Lake  
**MOSSLER SAMUEL H.**  
126 S. Clark

**Hoop Skirts, Retail.**  
Bean, Brownson & Co. 68 Michigan av.  
Downs A. G. & Co. 150 Lake

**HEWSON E. L. & CO.**  
181 S. Clark

**Hoop Skirts, Wholesale.**  
Bean, Brownson & Co. 68 Michigan av.

**BOWEN BROS.**  
19 and 21 Lake

**BURLOCK WILLIAM E. & CO.**  
86 Lake

**Hops, Dealers.**  
Demis, Wicker & Co. Dearborn, ne. cor. Madison  
Lewises & Brooks, 235 S. Water

**Horse and Mule Shoes.**  
**HALL, KIMBARK & CO.**  
193 and 195 S. Water. (See adv't top lines)

**Horse Clothing and Fly Nets, Wholesale.**  
**ORTMAYER A. & CO.**  
16 and 18 State. (See adv't page 930)

**Horse Collar Manufacturers.**  
*(See also Saddlers and Harness Makers; also Collar Manufacturers.)*  
Aziel George, 81 N. Wells

**GARDEN CITY HIDE AND LEATHER CO.** 248 Lake and 263 S. Water

**GRANT, BURKE & CO.**  
209 E. Lake

**GREY, CLARK & CO.**  
241 E. Lake

**HYLAND, GOSSIN & CO.**  
202 E. Lake (up stairs)

**ORTMAYER A. & CO.**  
16 and 18 State. (See adv't page 930)

**Horse Dealers.**  
*(See also Livery and Sale Stables.)*  
Rosenfeld Levi, 192 State

**Horse Nail Manufacturers.**  
**CHICAGO HORSE NAIL CO., No. 86**  
North Clinton St., Chicago. Charles H. Atkins, Sec. Hand Pointed Horse Nails, extra quality, of every size, from Best Norway Iron.

Froehde John, al. bet. Rees and Blackhawk, N. Halsted and Clybourn av.

**HALL, KIMBARK & CO.**  
193 and 195 S. Water. (See adv't top lines)

**NORTHWESTERN HORSE NAIL CO.,** Canal, nw. cor. Monroe  
Smith Robert, 87 Jefferson

**Horse Pitchforks, Wholesale and Retail.**  
**PALMER T. G. & M. W.**  
70 Randolph

**Horse Shoers.**  
*(See also Blacksmiths.)*  
**BECTIN JOSEPH,**  
38 E. Kinzie  
Boomer George, al. bet. Monroe and Madison, Dearborn pl.  
Carlin Phillip, 51 S. Franklin  
Kehoe John, 239 Kinzie  
Danver James, 603 S. Canal

**McNURNEY MICHAEL,**  
126 Kinzie

Commercial Law taught at **BRYANT & STRATTON'S** Colleges.

**Horse Clothing and Fly Nets, Wholesale.**

**ORTMAYER A. & CO.**  
16 and 18 State. (See adv't page 930)

**Horse Collar Manufacturers.**  
*(See also Saddlers and Harness Makers; also Collar Manufacturers.)*

Aziel George, 81 N. Wells

**GARDEN CITY HIDE AND LEATHER CO.** 248 Lake and 263 S. Water

**GRANT, BURKE & CO.**  
209 E. Lake

**GREY, CLARK & CO.**  
241 E. Lake

**HYLAND, GOSSIN & CO.**  
202 E. Lake (up stairs)

**ORTMAYER A. & CO.**  
16 and 18 State. (See adv't page 930)

**Horse Dealers.**  
*(See also Livery and Sale Stables.)*  
Rosenfeld Levi, 192 State

**Horse Nail Manufacturers.**  
**CHICAGO HORSE NAIL CO., No. 86**  
North Clinton St., Chicago. Charles H. Atkins, Sec. Hand Pointed Horse Nails, extra quality, of every size, from Best Norway Iron.

Froehde John, al. bet. Rees and Blackhawk, N. Halsted and Clybourn av.

**HALL, KIMBARK & CO.**  
193 and 195 S. Water. (See adv't top lines)

**NORTHWESTERN HORSE NAIL CO.,** Canal, nw. cor. Monroe  
Smith Robert, 87 Jefferson

**Horse Pitchforks, Wholesale and Retail.**  
**PALMER T. G. & M. W.**  
70 Randolph

**Horse Shoers.**  
*(See also Blacksmiths.)*  
**BECTIN JOSEPH,**  
38 E. Kinzie

Boomer George, al. bet. Monroe and Madison, Dearborn pl.  
Carlin Phillip, 51 S. Franklin  
Kehoe John, 239 Kinzie  
Danver James, 603 S. Canal

**McNURNEY MICHAEL,**  
126 Kinzie

Commercial Law taught at **BRYANT & STRATTON'S** Colleges.

CHOICE GUNPOWDER AND IMPERIAL TEAS, at SMITH & BLISS', No. 45 South Water-street, Chicago.

TOBACCO, Plug, Fine Cut, Chewing and Smoking, at SMITH & BLISS', No. 45 South Water-street, Chicago.

HOS 998

**MURRAY EDWARD**, 89 W. Randolph  
 Warndorff Olof, rear 265 W. Lake  
**Hosiery Manufacturers.**  
 Dassler Gustav, 64 N. Clark  
 Kuerner Leonhard, 256½ S. Clark  
**Hosiery and Gloves, Wholesale.**  
**BOWEN BROS.**, 19 and 21 Lake  
**CARSON, PIRIE & CO.**, 20 Lake  
**CLARK, WHITEHOUSE & CO.**, 62 Lake  
 Day, Tilden & Co. 11 and 13 Lake  
 Francis Mary A. 116 S. Clark  
 Gale & Van Wyck, 53 Lake  
 Goddard, Wood & Co. 50 Lake  
**GRAVES & IRVINE**, 78 Lake  
**HUNT, BARBOUR & HALE**, 8, 5 and 7 Lake  
**SAVAGE, KEITH & WOOD**, 10, 12 and 14 Lake  
 Stein C. & S. & Co. 33 Lake  
 Stine J. M., Kramer & Co.  
**Hosiery, Wholesale and Retail.**  
 Downs A. G. & Co. 150 Lake  
**FIELD, PALMER & LEITER**, 112, 114 and 116 Lake  
 Putney, Knight & Hamlin, 105 Lake  
**SUTTON & BURKITT**, 177 Lake  
 Ulrich Henry, 400 S. Clark  
 Wetzler & Wolf, 385 S. Clark  
**Hot Air Furnaces.**  
 Leavenworth A. E. 175 Lake  
**LESTER MOSES W.**, 53 La Salle  
**SEAVEY & CO.**, 195 E. Lake  
**Hotels.**  
**ADAMS HOUSE**, Pearce & Benjamin, proprs. Lake, nw. cor. Michigan av.  
 American Hotel, Mrs. Margaret McKenna, propr. 105 N. Water  
 Arctic House, John Cochrane, propr. 95 and 97 Canal  
 Avery House, R. L. Telfeir, propr. 1006 State  
 Baden Hotel, Edward Koehler, propr. 26 W. Madison  
 Bavarian Hotel, Adam Hilb, propr. 125 S. Canal  
 Bremen Hotel, Eisenbrandt & Bro. proprs. 137 W. Lake  
 Brewers' Arms, Jonathan Darley, propr. 47 W. Lake

Only Experienced Teachers employed at BRYANT & STRATTON'S.

HOT

**BRIGGS HOUSE**, William F. Tucker & Co. proprs. Randolph, ne. cor. Wells  
**BRIGGS HOUSE No. 2**, Oscar Briggs, propr. 88 E. Monroe  
 Buel House, James M. Buel, propr. State, cor. 22d  
 Burlington House, Samuel Crane, propr. 650 S. Canal  
**CENTRAL HOUSE**, W. P. Ellison & Bro. proprs. 182 Randolph  
**CITY HOTEL**, L. H. Ainsworth, propr. Lake, se. cor. State (See adv't)  
**CLEVELAND HOUSE**, August Hendrich, propr. 34 E. Kinzie  
**CLIFTON HOUSE**, E. H. Merrick, propr. 30 and 32 Madison  
 Commercial Hotel, John Hannigan, propr. 124 Sherman  
 Continental Hotel, Thomas W. Crone, propr. 16 N. Wells  
 Cottage Grove Hotel, Hiram Dingman, propr. Cottage Grove av. sw. cor. Douglas pl.  
 Doty's Hotel, Theodoros and Harvey C. Doty, proprs. State, cor. Douglas pl.  
**DUPAGE HOUSE**, Dieter & Bro. proprs. 190 and 192 W. Randolph  
 Eagle Hotel, Moore & Adams, propr. 94 W. Water  
**EASTERN HOTEL**, Mrs. M. A. Allen, proprietress, 200 and 202 E. Randolph. (See adv't, page 798)  
**EUROPEAN HOTEL**, Michael Burke, propr. State, sw. cor. Lake  
 Exchange Hotel, Richard Hannigan, propr. 124 N. Canal  
 Farmers' Hotel, Buschmann & Jonas, proprs. 1105 State  
 Farmers' Hotel, 59 W. Lake  
 Farmers' House, Henry Soelhe, propr. 37 Lake  
 Fort Donelson House, H. Weigman & Co. proprs. 27 N. Canal  
 Fort Wayne House, J. W. Goetzinger, propr. 27 S. Canal  
 Fox House, S. Halsted, op. Union Stock Yards  
 French Hotel, Thomas Bierbach, 37 and 39 E. Kinzie  
 Gage House, F. A. Jackson, propr. 582 and 584 State, cor. 12th  
**GARDEN CITY HOUSE**, J. W. Towne, propr. cor. Market and Madison. (See adv't)  
 German Hotel, G. Frederick Foerster, propr. 103 Kinzie  
 German Hotel, John Jacob, propr. 113 S. Canal, cor. Monroe  
 German Hotel, Julius Krause, propr. 696 S. Canal

HOT 999

Gill's Hotel, 17 N. Wells  
**GIRARD HOUSE**, William Cox, propr. 2 and 4 S. Water  
**GODFREY HOUSE**, G. C. Godfrey, propr. 352 S. Clark  
**GREBE'S HOTEL**, August Grebe, propr. 150 and 152 W. Randolph  
 Green Tree Hotel, Otto Maerz, propr. 53 La Salle, cor. Michigan  
 Hamilton House, James Kennedy, propr. N. Clark, se. cor. N. Water  
**HATCH'S HOTEL**, John T. Corcoran, propr. 29 N. Wells. (See adv't in hotel department)  
 Hough House, W. F. Tucker & Co. proprs. Union Stock Yards  
 Hyde Park Hotel, Sarah E. Allen, proprietress  
 Lill House, Julius Fox, propr. op. Union Stock Yards  
 Lincoln House, E. Montgomery, propr. 27 and 29 W. Randolph  
 Lloyd House, 412 S. Clark  
 Louisville Hotel, John Gerstetter, propr. 245 Kinzie  
**MASSASOIT HOUSE**, Hiram Longley, propr. Central av. sw. cor. S. Water  
**MATTESON HOUSE**, Robert Hill, propr. Randolph, nw. corner Dearborn  
 McPherson House, Nathan Lewis, propr. 610 S. Canal  
**MERCHANTS' HOTEL**, Munger & Jenkins, proprs. 92 to 98 State, cor. Washington. (See adv't, page 828)  
**METROPOLITAN HOTEL**, B. H. Skinner, propr. Randolph, sw. cor. Wells. (See adv't, page 842)  
 Meyers Hotel, Frederick Meyers, propr. 48 Sherman  
 Myrick House, Cottage Grove av. bet. 29th and 31st  
 National Hotel, Case & Pettijohn, proprs. 175 Washington  
**NEW YORK HOUSE**, George Fritz, propr. 229 and 231 E. Randolph  
 New York House, John Jackson, propr. 133 N. Water  
 Niagara House, Jacob Rome, propr. 248 E. Randolph  
 Northern Hotel, Edward Shellswick, propr. 23 Hubbard  
 Northwestern House, Benedict Geser, propr. 95 Desplaines  
 Oneida House, Hallady & Rogers, proprs. 280 S. Wells  
 Orient House, Augustus Parsons, propr. 283 and 285 State

Normal Writing Institute at BRYANT & STRATTON'S College.

HOU

Prescott House, Staats Fox, propr. Clark, cor. Van Buren  
 Railroad Exchange House, Hugh Reed, propr. 108 Sherman  
 Revere House, Gilbert Ducher, propr. N. Clark, cor Kinzie  
 Rock Island House, Geo. E. Needham, propr. 52 Sherman, op. M. S. & R. I. Depot  
 Rock Island R. R. House, John Knidinger, propr. 32 Griswold  
**RICHMOND HOUSE**, S. Water, cor. Michigan av.  
 Schall House, Andrew Schall, propr. 207 and 209 E. Randolph  
**SHERIDAN HOUSE**, G. M. Plunkett, propr. Clark, cor. Taylor  
**SHERMAN HOUSE**, Gage, Waite & Rice, proprs. Clark, nw. cor. Randolph  
 South Branch House, Adam Frech, propr. 708 S. Canal  
 Springfield House, William C. Nelligen, propr. 115 S. Canal  
 St. Clair Hotel, H. S. Doolittle & Son, proprs. 82 W. Water  
 St. Cloud House, Vinton & Haynes, proprs. 112 and 114 S. Franklin  
**TREMONT HOUSE**, Gage & Drake, proprs. Dearborn, se. cor. Lake. (See adv't)  
 Uhlich's Hotel, Nathan S. Gilbert, propr. 22d, cor. State  
 Union Hotel, John P. Morast, propr. 100 W. Water  
 Union House, Anson H. Buck, propr. Canal, se. cor. Madison  
 Washington House, John Pfund, propr. 244 and 246 Randolph  
 Waverley House, Robert Butcher, propr. 223 and 225 Kinzie  
 Williams Hotel, Ole Williams, propr. 61 Kinzie  
 Wisconsin House, Patrick Lyman, propr. 44 E. Kinzie  
 Wright's Hotel, William H. Wright, propr. 22 and 24 N. Wells  
**House and Land Agents.**  
 (See also Real Estate Agents.)  
 Gage Asahel, room 4, 44 La Salle  
 McDONNELL CHARLES, room 13, 134 S. Clark. (See adv't page 791)  
 Sampson F. A. & W. D. 92 Dearborn  
**STRAUS LEON & CO.**, 164 Randolph  
**House Furnishing Goods.**  
**BOWEN BROS.**, 19 and 21 Lake  
 Butler William, 201 E. Lake  
**CROSS, DANE & WESTLAKE**, 60 State

SOAPS, all kinds, Washing, Fancy and Castile, at SMITH & BLISS', No. 45 South Water-street, Chicago, Illinois.

HOU

1000

INS

WOODEN WARE, all kinds, at SMITH & BLISS', 45 South Water-street, Chicago.

DALTON JAMES P. & CO.  
71 Lake

DAY & BREASTED,  
235 and 237 State, cor. Jackson  
Elder Thomas H. 670 W. Lake  
Leavenworth A. E. 175 Lake  
Levy Newman, 265 S. Clark  
McIntyre & Walkeley, 183 S. State  
METZ C. & CO.

120 Dearborn  
Mitchell John, 111 W. Randolph  
Rubel & Bro. 239 E. Lake  
Surdan S. J. & Co. 178 Lake  
WARNER P.  
48 State  
White Frederick F. 200 E. Lake

**House Movers and Raisers.**

Benz Casper, 271 Blackhawk  
Bosley Edward F. 117 W. Washington  
Crowe Michael, 174 N. Morgan  
Newhaus August, 269 3d av.  
O'Connell B. 33 Green Bay

**Houses, Ready-Made.**

BRIDGES LYMAN,  
Masonic Temple, 85 Dearborn. (See  
adv't, page 884)

**Hubs, Spokes and Felloes.**

Bishop Albro E. 16 S. Jefferson  
HALL, KIMBARK & CO.  
193 and 195 S. Water. (See adv't top  
lines of pages)

Olmsted, Jones & Co. 179 Lake  
STOW NELSON L.  
76 W. Randolph

**Ice Cream Saloons.**

(See also Restaurants.)

Buchmeister Horace, 246 State  
CANNIPER ANTONIO,  
80 W. Lake

Eckhardt & Co. 126 State, cor. Madison  
Gazzalo Louis, 45 W. Kinzie  
KINSLEY HERBERT M.

Crosby's Opera House  
Melitz Sebastian, 599 S. Canal  
Pierce Andrew J. 121 Dearborn  
Roth William, 228 State

**Ice Cream Candy.**

WICHELMAN & ODLIN,  
Celebrated Dayton Candy, 142 Dearborn

**Ice Dealers, Wholesale.**

Artesian Well Ice Company, A. F. Croskey  
& Co. proprs. 70 Washington, op Cros-  
by's Opera House

CHICAGO ICE COMPANY,  
James P. Smith Jr. supt. Dearborn, se.  
cor. Madison

Business Men endorse BRYANT & STRATTON'S Colleges.

CRYSTAL LAKE ICE CO.

9 Reynolds' Block  
Hallman & Co. 70 Washington  
Miller Watts T. 70 Washington  
Munzer Charles, 29 N. Canal  
SWETT W. H. & CO.

Willow Spring Ice, 134 Dearborn  
WADHAMS, WILLARD & CO.  
132 Dearborn

**Importers of Musical Merchandise.**  
ROOT & CADY,

67 Washington, Crosby's Opera House  
**Importers, Wholesale Agents.**  
CHASE, HANFORD & CO.  
179 S. Water, cor. La Salle

**India Rubber Goods.**

RUBBER CLOTHING CO.  
W. A. Shepard, agent, 82 Lake. (See  
adv't)

**Infants' Clothing.**

MAYNARD E. M. MRS.  
84 and 86 State, Opera Block

**Ink Manufacturers.**

Adams H. W. & Wood, 46 S. Water  
Bem Francis, 357 S. Canal  
Cox & Brandt, 172 N. Water  
Redlich Henry, 371 N. Clark

**Inspectors.**

(See Flour Inspectors; also Fish Inspectors;  
also Grain Inspectors; also Liquor Inspectors;  
also Lumber Inspectors; also Steamboat  
Inspectors.)

**Insurance Agents.**

Atwater S. T. & Co. 84 La Salle  
BOONE DANIEL L.  
106 Randolph, room 16

BOONE LEVI,  
106 Randolph, room 16

Bradley James F. 122 E. Monroe  
Clarke, Layton & Co. 128 Washington  
Curran Orville P. 122 S. Clark  
DOBSON I. F. & CO. 15 Chamber of Com-  
merce. (See adv't back cover)

DUCAT ARTHUR C., Randolph, sw. cor.  
La Salle. (See adv't page 820)

Egan Wiley M. 14 Chamber of Commerce  
Fox Ethan S. 234 E. Lake  
Frisbie A. room 6 Lombard Block  
Gibson, Chase & Co. 88 S. Market  
Goodwin Daniel Jr. 7 Smith & Nixon's Build-  
ing

Hall Lambert C. 94 La Salle  
Hendrick, Treadway & Co. 3 Chamber of  
Commerce

Holden W. W., Clark, sw. cor. S. Water  
Holmes & Brother, S. Water, ne. cor. Clark

JAMES ALFRED,  
157 Randolph. (See adv't cor. cards)

INS

1001

INS

JOHNSON B. F.  
166 and 168 Randolph

JORDAN R. H. & CO. 86 La Salle. (See  
adv't foot lines of pages)  
Maple Thompson, 110 Adams

MILLER TIMOTHY L.  
70 and 72 La Salle

MOORE & STEARNS,  
49 La Salle

Nicholas Robert F. 128 Washington  
Olcott Mills, 98 La Salle

PAUL & MASON,  
6 Larmon Block, Clark, ne. cor. Wash-  
ington

PHILLIPS B. W. & CO.  
Randolph, cor. La Salle

Phillips T. F. 54 Lake  
Van Wagener R. D. room 1 Smith & Nixon's  
Building

Whitlock Joseph L. 46 La Salle

WILDER E. C.  
7 and 8 Crosby's Opera House  
Wilson Luther L. 128 Washington

**Insurance Agents, Fire and Marine.**  
Anderson Andrew, 17 Nixon's Exchange  
Building

BAKER, PALMER & CO.  
21 La Salle

BRUCE E. K.  
148 1/2 S. Water

BUCKLEY & NUGENT,  
room 2, 135 S. Clark

Dorchester John Capt. agent, Washington  
Ins. Co. 27 Chamber of Commerce

HOFFMANN FRANCIS A.  
agent, Illinois Mutual Fire Ins. Co. 39 S.  
La Salle

HUBBARD & HUNT,  
Clark, sw. cor. S. Water

Huntington Pope C. 18 Larmon Block

JAMES ALFRED,  
157 Randolph, ne. cor. La Salle. (See  
adv't corner cards)

Paul & Mason, 6 Larmon Block, Clark, ne.  
cor. Washington

Poinier Isaac P. gen'l agt. Chicago Firemen's  
Ins. Co., Lake, nw. cor. Clark

SNIDER ALONZO,  
106 Randolph, room 16

Teall & Fisher, Lake, nw. cor. La Salle  
Warren Silas Leland, agent, Massasoit Ins.  
Co. of Springfield, Mass., Clark, ne. cor.  
Washington

**Insurance Agents, Life.**  
Armstrong & Davis, 192 S. Clark

Babbitt W. D. gen'l agt. United States Life  
Ins. Co. 122 E. Monroe

Commercial Law taught at BRYANT & STRATTON'S Colleges.

BARNUM WILLIAM L.  
gen'l agt. Conn. Life Ins. Co. 92 La Salle

BEEBE GAYLORD D.  
gen'l agt. Habnemann Life Ins. Co. 66 S.  
Clark

Brewster William F. gen'l agt. Mass. Mutual  
Life Ins. Co. 155 Randolph

Clarke Henry W. Chicago agt. Home Life  
Ins. Co. of Brooklyn, N. Y. room 10  
Methodist Church Block

Clarke William H. 13 Exchange Block

GREENEBAUM HENRY,  
agt. Germania, New York, office, 156 and  
158 Lake

JAMES WILLIAM JR.  
agt. Brooklyn Life Ins. Co. 157 Randolph

KNAPP JAMES H.  
gen'l agt. Security Life Ins. Co. and An-  
nuity of New York, room 19, 118 S. Clark

NOURSE FRANCIS,  
gen'l agt. State Mutual Life Assurance  
Co. Worcester, Mass. 98 La Salle. (See  
adv't page 936)

Parker J. Delos, 6 Smith & Nixon's Building  
Porter Brothers, gen'l agts. Great Western  
Life Ins. Co. 155 Randolph

Raymond Samuel B. gen'l agt. Aetna Life Ins.  
Co. of Hartford, Conn., Clark, sw. cor. S.  
Water

SMITH, BLAYNEY & CO.  
21 La Salle

STRYKER JAMES M.  
gen'l agt. Home Life Ins. Co. of Brook-  
lyn, N. Y. room 10 Methodist Church  
Block

Teall & Fisher, Lake, nw. cor. La Salle

THOMPSON HENRY R.  
agt. John Hancock Mutual Life Ins. Co.  
27 Chamber of Commerce. (See adv't,  
opp. dedication)

Thompson Theodore, special agent, John  
Hancock Mutual Life Ins. Co. 27 Cham-  
ber of Commerce

Waterman James, agt. General Life Ins. Co.  
199 S. Clark

Wells William H. room 8 Reynolds Block,  
Dearborn, cor. Madison

WILDER EDWARD C.  
gen'l agt. Equitable Life Assurance So-  
ciety of the United States, rooms 7 and  
8 Crosby's Opera House

**Insurance Agents, Life and Accidental.**  
BUCKLEY & NUGENT,  
room 2, 135 S. Clark

White & Goodwin, 89 La Salle

WILDER E. C.  
7 and 8 Crosby's Opera House

**Insurance Companies, Accident.**  
National Travelers' Insurance Co. of New  
York, L. C. Hall, agt. 94 La Salle

Commercial Law taught at BRYANT & STRATTON'S Colleges.

BRUSHES, SCRUBBING, SHOE, HORSE & WHITEWASH, at SMITH & BLISS', 45 South Water-street, Chicago.

INS

1002

INS

GROCERIES, every thing in this line, at SMITH & BLISS', 45 South Water-street, Chicago.

**NEW YORK ACCIDENTAL**  
INS. CO., Paul & Mason, gen'l agts, 6  
Larmon Block, Clark, ne. cor. Washing-  
ton

**NEW YORK ACCIDENTAL IN-**  
**SURANCE CO.** Alfred James, agt. 157  
Randolph

**TRAVELERS' INSURANCE CO.**  
of Chicago, 128 Washington

**TRAVELERS' INSURANCE CO.**  
of Hartford, Conn., Moore & Stearns,  
agts. 49 La Salle

Travelers' Ins. Co. of Hartford, Conn., White  
& Goodwin, agts. 84 La Salle

**TRAVELERS' INS. CO.**  
of Hartford, E. C. Wilder, agt. rooms 7  
and 8 Crosby's Opera House

Travellers' Ins. Co. of Providence, R. I.,  
Holmes & Brother, gen'l agts. Clark, ne.  
cor. S. Water

**Insurance Companies, Fire and Marine.**

**ADRIATIC INS CO.**  
of New York, T. L. Miller, agt. 70 and  
72 La Salle

Etna Fire Ins. Co. of New York, Teall &  
Fisher, agts. Lake, nw. cor. La Salle

**ÆTNA FIRE AND MARINE**  
INS. CO., Hubbard & Hunt, agts. Clark,  
sw. cor. S. Water

**ÆTNA INS. CO. OF NEW**  
**YORK,** I. F. Dobson & Co. agts. 15 Cham-  
ber of Commerce. (See adv't back cover)

Albany City Ins. Co., Albany, N. Y., Holmes  
& Brother, agts. Clark, ne. cor. S. Water

**AMERICAN EXCHANGE INS.**  
CO. of New York, R. H. Jordan, agt. 86  
La Salle

**AMERICAN INS. CO. OF BOS-**  
**TON,** I. F. Dobson & Co. agts. 15 Cham-  
ber of Commerce. (See adv't back cover)

America Ins. Co. of Providence, L. C. Hall,  
agt. 94 La Salle

**ARCTIC INS. CO.**  
of New York, T. L. Miller, agt. 70 and 72  
La Salle

Astor Fire Ins. Co. of New York, S. T. At-  
water & Co. agts. 84 La Salle

Atlantic Fire Ins. Co. of Brooklyn, N. Y., S.  
T. Atwater & Co. agts. 84 La Salle

Baltic Fire Ins. Co. of New York, L. C. Hall,  
agt. 94 La Salle

**CAPITAL CITY INS. CO.**  
of Albany, N. Y., Teall & Fisher, agents,  
Lake, nw. cor. La Salle

**CHARTER OAK INS. CO.,** Hartford, Conn.  
William E. Rollo, agt. 16 Chamber of  
Commerce. (See adv't page 934)

Chicago Firemen's Insurance Co., Thomas  
Church, pres. S. P. Walker, sec. Lake,  
nw. cor. Clark

**CITIZENS' INS. CO.**  
Mark Kimball, pres. E. H. Tomlinson,  
sec. 23 La Salle

**CITIZENS' INS. CO.**  
T. L. Miller, agt. 70 and 72 La Salle

**CITY FIRE INS. CO.**  
of Hartford, B. W. Phillips & Co. agents,  
Randolph, sw. cor. La Salle

**COLUMBIA INS. CO.**  
of New York, R. H. Jordan & Co. agts.  
86 La Salle. (See adv't, foot lines of  
pages)

**COMMERCE FIRE INS. CO.**  
Baker, Palmer & Co. agts. 21 La Salle

**COMMERCIAL MUTUAL INS.**  
CO. of Cleveland, Ohio, Baker, Palmer  
& Co. agts. 21 La Salle

**CONNECTICUT FIRE INS CO.**  
of Hartford, Conn., Moore & Stearns,  
agts. 49 La Salle

**CONTINENTAL INS. CO.**  
of New York, B. W. Phillips & Co. agts.  
Randolph, sw. cor. La Salle

**CROTON FIRE INS. CO.**  
New York, Moore & Stearns, agts. 49 La  
Salle

**DIRIGO INSURANCE CO.**  
of Portland, Me., R. H. Jordan & Co.  
agts. 86 La Salle. (See adv't, foot lines  
on pages)

**EQUITABLE INS. CO.**  
of Chicago, B. W. Phillips & Co. agents,  
Randolph, sw. cor. La Salle

Equitable Fire Ins. Co. of Providence, L. C.  
Hall, agt. 94 La Salle

Exchange Fire Ins. Co. of New York, L. C.  
Hall, agt. 94 La Salle

**EXCELSIOR FIRE INS. CO.**  
of New York, I. F. Dobson & Co. agents,  
15 Chamber of Commerce. (See adv't  
back cover)

Fulton Fire Ins. Co. of New York, Lambert  
C. Hall, agt. 94 La Salle

**FRANKLIN FIRE AND MA-**  
**RINE INS. CO.,** F. A. Hoffman, agt. 39  
La Salle

Garden City Ins. Co. of Chicago, John C.  
Haines, pres. Henry H. Brown, sec. 80  
La Salle

**GERMANIA FIRE INS. CO.**  
F. A. Hoffman, agt. 39 S. La Salle

**GERMANIA FIRE AND INLAND INS. CO.**  
Alfred James, agt. 157 Randolph. (See  
adv't corner cards)

Only experienced Teachers employed at BRYANT & STRATTON'S.

INS

1003

INS

**GERMANIA FIRE AND MA-**  
**RINE INS. CO.,** F. A. Hoffman, sec. 39  
S. La Salle

Globe Ins. Co. 24 Nixon's Exchange Building

**HANOVER FIRE & INLAND**  
**INS. CO.,** Alfred James, agt. 157 Ran-  
dolph

**HARMONY FIRE & MARINE**  
INS. CO. of New York, Arthur C. Ducat,  
agt. Randolph, sw. cor. La Salle. (See  
adv't page 820)

Hartford Fire Ins. Co., George F. Bissell,  
gen'l agt. 47 La Salle

**HARTFORD FIRE INS. CO.**  
of Hartford, Conn., Moore & Stearns,  
agts. 49 La Salle

**HOME FIRE INS. CO.**  
of New Haven, Conn., Moore & Stearns,  
agts. 49 La Salle

**HOME INS. CO.**  
of New York, Arthur C. Ducat, agt. Ran-  
dolph, sw. cor. La Salle. (See adv't page  
820)

**HOME MUTUAL FIRE INS. CO.**  
of Chicago, J. H. Woodworth, pres. Alou-  
zo Cutler, vice-pres. J. M. Cutler, sec.  
Col. R. B. Mason, treas. Dearborn, ne.  
cor. Madison

Hope Fire Ins. Co. of Providence, R. I., Henry  
H. Brown, agt. 80 La Salle

**HOWARD INS. CO.**  
of New York, T. F. Phillips, agt. 54 Lake

**HUMBOLDT INS. CO. OF NEW**  
**YORK,** I. F. Dobson & Co. agts. 15  
Chamber of Commerce. (See adv't on  
back cover)

**ILLINOIS MUTUAL FIRE INS.**  
CO., F. A. Hoffman, agt. 39 S. La Salle

Insurance Company of North America, Phila-  
delphia, Pa., Holmes & Brother, agents,  
Clark, ne. cor. S. Water

**INTERNATIONAL FIRE INS.**  
CO. of New York, T. L. Miller, agt. 70  
and 72 La Salle

**IRVING FIRE INS. CO.**  
New York, Moore & Stearns, agts. 49 La  
Salle

**LAFAYETTE FIRE INS. CO.**  
of New York, B. W. Phillips & Co. agts.  
Randolph, sw. cor. La Salle

**LAMAR INS. CO.**  
of New York, R. H. Jordan & Co. agts.  
84 La Salle. (See adv't, foot lines of  
pages)

Liverpool & London and Globe Ins. Co.'s, R.  
Reid, agent, Marine Bank Building, 156  
Lake

Liverpool, London and Globe, Robert Reid,  
agents, Marine Bank bldg, 156 Lake

**LORILLARD FIRE INS. CO.**  
Alfred James, agt. for Chicago, 157 Ran-  
dolph, George S. Meshurul, gen'l agent,  
N. W. Dept. 82 La Salle. (See adv't,  
cor. cards top of pages in general Direc-  
tory)

**LUMBERMAN'S INS. CO.**  
of Chicago, H. G. Powers, pres. T. M.  
Avery, vice-pres. Thomas Goodman, sec.  
T. L. Miller, agt. office, 70 and 72 La  
Salle

**MANHATTAN INS. CO.**  
Arthur C. Ducat, agt. Randolph, sw.  
cor. La Salle. (See adv't page 820)

**MARKET FIRE INS. CO.**  
of New York, B. W. Phillips & Co. agts.  
Randolph, sw. cor. La Salle

Massasoit Ins. Co. of Springfield, Mass., Silas  
Leland Warren, agt. Clark, ne. corner  
Washington

**MERCANTILE FIRE INS. CO.**  
of New York, Alfred James, agt. 157  
Randolph

**MERCANTILE MUTUAL FIRE**  
**INS. CO.** of Chicago, Edward Hempstead,  
pres. S. P. Farrington, vice-pres. P. H.  
Willard, treas. Alonzo Cutler, sec. Dear-  
born, ne. cor. Madison

**MERCHANTS' FIRE INS. CO.**  
Hartford, Conn., Moore & Stearns, agts.  
49 La Salle

**MERCHANTS' INS. CO. OF CHI-**  
**CAGO,** William E. Rollo, sec. 16 Cham-  
ber of Commerce. (See adv't front cover,  
and page 934)

**MERCHANTS' INS. CO.**  
of Providence, R. I., T. L. Miller, agent,  
70 and 72 La Salle

**METROPOLITAN FIRE INS.**  
CO. of New York, Baker, Palmer & Co.  
agts. 21 La Salle

Mutual Ins. Co. of Buffalo, S. T. Atwater &  
Co. agts. 84 La Salle

**MUTUAL SECURITY INS. CO.**  
of Chicago, E. B. McCagg, pres. 23 La  
Salle

Narragansett Fire Ins. Co. of Providence, L.  
C. Hall, agt. 94 La Salle

National Ins. Co. of Boston, Holmes &  
Brother, agts. Clark, ne. cor. S. Water

**NEW ENGLAND INS. CO.**  
Hubbard & Hunt, agts. Clark, sw. cor. S.  
Water

**NEW ENGLAND MUTUAL**  
**MARINE INS. CO.** of Boston, I. F. Dob-  
son & Co. agts. 15 Chamber of Com-  
merce. (See adv't on back cover)

STARCH, CANDLES, SALES, &c., at SMITH & BLISS', 45 South Water-street, Chicago, Illinois.

BRYANT & STRATTON'S Business Colleges in Fifty Cities.

INS

1004

INS

OLIVE OIL, CITRUS, PICKLES, SAUCES, at SMITH & BLISS', 45 South Water-street, Chicago, Illinois.

**NEW JERSEY MUTUAL INS.**  
CO., Teall & Fisher, agts. Lake, cor. La Salle

**NIAGARA FIRE AND INLAND INS. CO.**, Alfred James, agt. 157 Randolph

**NORTH AMERICAN INS. CO.**  
Hubbard & Hunt, agts. Clark, sw. cor. S. Water

**NORTH AMERICAN FIRE INS.**  
CO. of New York, B. W. Phillips & Co. agts. Randolph, sw. cor. La Salle

**Northwestern Ins. Co.**, N. K. Whitney, agt. 17 Chamber of Commerce

**Norwich Ins. Co. of Norwich, Conn.**, Holmes & Brother, agts. Clark, ne. cor. S. Water

**PARK FIRE INS. CO.**  
Baker, Palmer & Co. agts. 21 La Salle

**Peoria Marine and Fire Ins. Co.**, I. K. Murphy, agt. 98 La Salle

**PHENIX INS. CO.**  
Hubbard & Hunt, agts. Clark, sw. cor. S. Water

**PROVIDENCE WASHINGTON INS. CO.** of Providence, R. I., T. L. Miller, agt. 70 and 72 La Salle

**RELIEF FIRE INS. CO.**  
New York, Moore & Stearns, agts. 49 La Salle

**REPUBLIC FIRE & INLAND INS. CO.**, Alfred James, agt. 157 Randolph

**REPUBLIC INS. CO. OF CHICAGO**, B. W. Phillips & Co. agts. Randolph, sw. cor. La Salle

**RESOLUTE FIRE INS. CO.**  
Alfred James, agt. 157 Randolph

**SANGAMON FIRE INS. CO.**  
of Springfield, Illinois, Teall & Fisher, agts. Lake, nw. cor. La Salle

**Security Ins. Co.**, E. K. Bruce, agt. 148½ S. Water

**Security Ins. Co. of New York**, 1 Smith & Nixon's Building

**SPRINGFIELD FIRE AND MARINE INS. CO.** of Springfield, Mass., Moore & Stearns, agts. 49 La Salle

**STANDARD FIRE INS. CO.**  
of New York, T. L. Miller, agt. 70 and 72 La Salle

**Stock and Mutual Ins. Co.**, E. S. Smith, pres. T. Maple, sec. 110 Adams

**Traders' Ins. Co. of Chicago**, S. T. Atwater & Co. agts. 84 La Salle

**TRAVELERS' INS. CO. OF HARTFORD**, E. C. Wilder, agt. 7 and 8 Crosby's Opera House

**UNDERWRITERS' AGENCY CO.**, Alfred James, agt. 157 Randolph

**Washington Ins. Co.**, Jefferson Farmer, agt. 46 La Salle

**WESTERN INS. CO.**  
E. K. Bruce, agt. 148½ S. Water

**WESTERN PHOENIX INS. CO. OF CHICAGO**, J. W. McGee, pres. Sylvester W. Richmond, vice-pres. Geo. I. Yeager, sec. 20 La Salle

**YONKERS AND NEW YORK INS. CO.** of New York, Teall & Fisher, agts. Lake, nw. cor. La Salle

**Insurance Companies, Life.**

**ATLANTIC MUTUAL LIFE-INS. CO.** of Albany, N. Y., G. D. Beebe, gen'l Western Agent. 68 Clark (See adv't, bottom of book and page 992)

**Ætna Life Ins. Co.** of Hartford, S. B. Raymond, gen'l agt. Clark, sw. cor. S. Water

**BERKSHIRE LIFE INS. CO.**  
Pittsfield, Mass., R. H. Jordan & Co. agts. 86 La Salle. (See adv't foot lines of pages)

**BROOKLYN LIFE INS. CO.**  
William James Jr. gen'l agt. 157 Randolph

**Charter Oak Life Ins. Co.**, William H. Wells, agt. room 8 Reynolds Block

**CONNECTICUT GENERAL LIFE INS. CO.**, William L. Barnum, gen'l agt. 92 La Salle

**CONNECTICUT MUTUAL LIFE INS. CO.** of Hartford, Conn., Moore & Stearns, agts. 49 La Salle

**EQUITABLE LIFE ASSURANCE SOCIETY OF THE UNITED STATES**, office, New York, E. C. Wilder, gen'l agt. rooms 7 and 8 Crosby's Opera House

**General Life Ins. Co. of Hartford, Conn.**, James Waterman, agt. 199 S. Clark

**Globe Mutual Life Ins. Co. of New York**, Ira E. Leonard, agt. 189 Randolph

**Great Western Life Insurance Co.**, Porter Brothers, gen'l agts. 155 Randolph

**GUARDIAN LIFE INS. CO.**  
of New York, Lambert C. Hall, agt. 94 La Salle

**HAHNEMANN LIFE INS. CO.**  
G. D. Beebe, gen'l agt. 66 Clark

**HOME LIFE INS. CO.**  
of Brooklyn, N. Y., James M. Stryker, gen'l agt. 10 Methodist Church Block

**International Life Ins. Co. of London**, L. C. Hall, agt. 94 La Salle

The Best Bookkeepers are graduates of BRYANT & STRATTON'S Colleges

INS

1005

INS

ROPE BED CORDS, CLOTHES LINES and TWINES, at SMITH & BLISS', 45 South Water-street, Chicago, Illinois.

**JOHN HANCOCK MUTUAL LIFE INS. CO.** of Boston, Henry R. Thompson, gen'l agt. 27 Chamber of Commerce. (See adv't page opp. Dedication)

**KNICKERBOCKER LIFE INS.**  
CO. of New York, B. F. Johnson, vice-pres. 166 and 168 Randolph

**MANHATTAN LIFE INS. CO.**  
of New York, T. L. Miller, agt. 70 and 72 La Salle

**Massachusetts Mutual Life Ins. Co.** room 6 Lombard Block, 109 Monroe

**Massachusetts Mutual Life Ins. Co.**, William F. Brewster, agt. 155 Randolph

**Mutual Benefit Life Ins. Co. of Newark, N. J.**, Thomas B. Bryan, agt. Bryan Hall, Clark, bet. Randolph and Washington

**Mutual Life Ins. Co. of New York**, Orville Cronkrite, agt. rooms 1 and 2, 47 Clark

**NATIONAL LIFE INS. CO.**  
of Vermont, D. Goodwin Jr. agt. room 7 Smith & Nixon's Building

**NEW ENGLAND MUTUAL LIFE INS. CO.** of Boston, B. W. Phillips & Co. agts. Randolph, sw. cor. La Salle

**New Jersey Mutual Life Ins. Co.**, Teall & Fisher, Lake, gen'l agents, nw. cor. La Salle

**New York Life Ins. Co.**, O. P. Curran, gen'l agt. 122 S. Clark

**NORTH AMERICA LIFE INS. CO. OF NEW YORK**, J. H. D. Blake, gen'l agent, Clark, ne. cor. Washington

**NORTHWESTERN MUTUAL LIFE INS. CO.** of Chicago, Chas. B. Holmes, secy. 13 Exchange pl. (See adv't on front cover and page 932)

**NORTHWESTERN MUTUAL LIFE INS. CO.**, Heber Smith, agt. 85 Washington. (See adv't page 844)

**PENN MUTUAL LIFE INS. CO.**  
of Philadelphia, W. F. DeWolf, gen'l agt. 3 Lombard Block, 105 Monroe

**PHENIX MUTUAL LIFE INS.**  
CO. of Conn. Chas. D. Lackey, gen'l agt. 72 La Salle

**PROVIDENT LIFE INS. AND INVESTMENT CO.**, Col. C. G. Hammond, pres. Ira Y. Munn, vice pres. Charles Holland, sec. (See adv't, Railroads' dept)

**PROVIDENT LIFE INS. AND INVESTMENT CO.**, R. H. Jordan, agt. 86 La Salle. (See adv't foot lines of pages)

**SECURITY LIFE INS. AND ANNUITY CO.** of New York, James H. Knapp, gen'l agt. room 19, 118 S. Clark

**STATE MUTUAL LIFE ASSURANCE CO. OF WORCESTER, MASS.**, F. Nourse, gen'l agt. 98 La Salle. (See adv't page 936)

**ST. LOUIS MUTUAL LIFE INS. CO.**, Samuel H. Gilbert, gen'l agt. room 8 Lombard Block

**UNITED STATES LIFE INS. CO.**  
W. D. Babbitt, gen'l agt. 122 E. Monroe (See adv't, page 950)

**UNIVERSAL LIFE INS. CO.**  
of New York, Smith, Blayne & Co. agts. 21 La Salle

**WASHINGTON LIFE INS. CO. OF NEW YORK**, Paul & Mason, gen'l agts. 6 Larmon Block, Clark, ne. cor. Washington

**Widows' and Orphans' Life Ins. Co.**, J. Delos Parker, agt. 6 Smith & Nixon's Building

**Intelligence Offices.**

**Balkam A. L. Mrs.** 156 State

**BATES M. J. MRS.**  
171 Washington

**Bill Anna Mrs.** 151 Madison

**Christiansen P. Mrs.** 234 Oak

**Marx Celia Mrs.** 252 S. Clark

**Pratt D. Mrs.** 150 S. Clark

**Inventors' Agency.**

**Atwater John B.**, Madison, ne. cor. Clark

**COLE SETH R.**  
room 5 Hilliard Block, Clark, ne. cor. S. Water

**TURCHIN J. B. & O.**  
92 and 94 Dearborn (See adv't, page 836)

**Iron and Steel, Warehouses.**

**HALL, KIMBARK & CO.**  
193 and 195 S. Water. (See adv't top lines of pages)

**Jones & Laughlins**, 40, 42 and 44 River

**Merritt & Bacorn**, 86 and 88 S. Market

**NICHOLS, DOOLITTLE & MUNN**, 201 and 203 S. Water. (See adv't)

**Parkhurst J. J. & Co.** 46 River

**Prouty & Lubrika**, 220 Kinzie

**Ryerson Joseph T.** 220 and 224 S. Water

**Iron and Nails, Wholesale and Retail.**

**BALTHIS & BROTHER,**  
207 E. Lake

**Iron Fences, Railings, Doors, &c.**

**ILLINOIS IRON WORKS,**  
A. Bolter, propr. 176 E. Van Buren and 287 Wells

Commercial Law taught at BRYANT & STRATTON'S Colleges.



HALL, KIMBARK & CO., 193 and 195 South Water-street, Chicago, make Hoop Iron and Sheet Iron a specialty.

IRO

1006

JEW

**LETZ FREDERICK,**  
84 to 92 Franklin (See adv't, page 976)  
**Iron Foundries.**

**ATKINS & BURGESS,**  
86 N. Clinton

**COLUMBIAN IRON WORKS,**  
Elmes & Son, proprs. 65 S. Clinton

**COOLEY & BRO.**  
26, 28 and 30 Griswold, op. M. S. & N. I. and C., & R. I. R. R. Passenger Depot

**DETROIT BRIDGE AND IRON WORKS,** Willard S. Pope, engineer and general agent, 82 La Salle  
Eagle Works Manufacturing Co., P. W. Gates, pres. Canal, bet. Washington and W. Water

**EXCELSIOR FOUNDRY AND IRON WORKS,** Cardie Mason & Co., Clinton, cor. Carroll  
Fuller & Ford, 282 and 284 Madison  
Gardner James & Co., Illinois, se. cor. Franklin

**LETZ F.**  
84, 86, 88, 90 and 92 S. Franklin. (See adv't page 976)  
Palmer & Plamondon, proprs. 61 and 63 S. Clinton  
Richards Iron Works, 190 and 192 E. Washington

**Iron Manufacturers and Dealers.**  
Crane R. T. & Bro. Fulton, cor. Desplaines

**HALE, AYER & CO.**  
16 and 18 S. Wells

**MASON CARLILE & CO.**  
Clinton, cor. Carroll  
Superior Steel and Iron Manufacturing Co. Albert D. Jones, supt. office, Grove, nr. cor. South Branch and Archer rd.

**Iron Merchants.**  
Brown Charles B. & Co. 86 Lake, factory, Kingsbury, se. cor. Michigan  
Pittsburgh Iron Store, Kirk, Goble & Menden, proprs. 86 S. Water

**PLATT & THORN,**  
1 W. Kinzie (See adv't, page 894)  
Rogers & Co. 718 S. Clark

**Iron Railing and General Blacksmithing.**

**HALLETT JOHN,**  
134 Sherman

**Ivory Turners and Dealers.**  
Nielsen John, 306 S. Clark and 169 E. Randolph  
Thomas G. G. 63 Clark  
Thompson Jacob, 55 Milwaukee av.

PURE CIDER VINEGAR, WARRANTED, at SMITH & BLISS', 45 South Water-street, Chicago Illinois.

**Jams, Jellies and Preserves, Wholesale.**

**THOMAS & CO.**  
91 S. Water

**Japanners.**

**FLAMMER CHRISTIAN,**  
11 N. Jefferson

**Japanned and Stamped Ware, Wholesale.**

**CRAGIN BROTHERS,**  
230 E. Lake

**GARFIELD A. G.**  
39 State

Seavey & Co. 195 E. Lake

**Jewelry, etc.**

(See also Watches, Clocks and Jewelry.)

**AVERY CLAUD G.**

97 S. Clark  
Breidt Julius, 31 W. Randolph  
Brownson Andrew, 31 E. Kinzie  
Clark & Saylor, 146 Dearborn

**EMMONS L. B.**

77 Clark  
GILES BROS. & CO. 142 Lake. (See adv't page opposite)

Hittorf Henry J. 175 W. Randolph

Hoefler Charles, 53 N. Clark  
Isham Henry S. 230 State  
Kretschmer Robert, 436 Sedgwick

**MAYO WILLIAM M.**

101 S. Clark

**MILLER A. H.**

Randolph, se. cor. Clark. (See adv't on back cover)

Moegelin John F. 273½ S. Clark

Moritz M. room 9, 17 Wells

Ottenheimer J. 331 S. Clark

Otto Augustus, 47 S. Wells

Peacock E. & Son, 221 E. Randolph

Quimby M. T. & Co. 133 Lake

Schellberg Robert, 318 N. Carpenter

Schweizer Max, 167 Clark

**SHEPARD F. M. & W. A.**

81 Lake. (See adv't)

Shurty & Roddin, 87 Washington

Speer I. & C. W. 94 Mouroe

**STEVENS GEO. H.**

45 S. Clark (See adv't, page 984)

Weinberg & Hefner, 92 S. Wells

Wendell Charles, 87 Lake

Williams E. R. 91 Washington

Zepp Samuel, 126 S. Wells

**Jewelry Boxes, Importers and Manufacturers.**

Lanio Jacob, 45 Dearborn

Only Experienced Teachers employed at BRYANT & STRATTON'S.

142 LAKE STREET, CHICAGO.

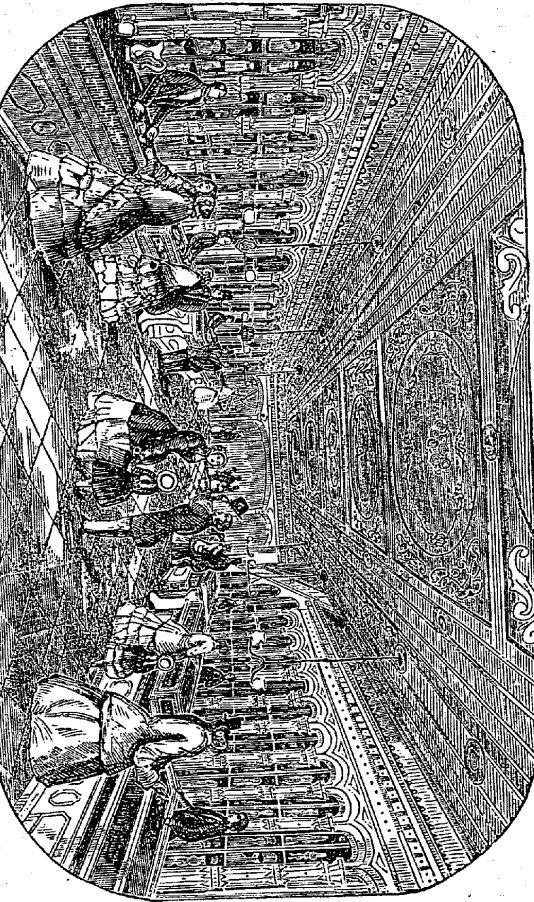

JEWELRY,  
AND  
Diamonds  
WATCHES,

FINE

EMMONS, BERG & CO.,  
Importers and Manufacturers of

FANCY GOODS.

PLATED WARE

SILVER

Silver Ware,

WATCHES,

AMERICAN

JEW

1008

KNI

PLATENIUS FREDERICK,  
134 Lake (up stairs) (See adv't page)

**Jewelry Manufacturers.**

CARPLES CHARLES,  
98 Washington  
COLENDRES BARTETO M.  
114 Randolph

JONES, PICKANDS & CO.  
79 Lake

Matthei Theodor, room 22, 123 Lake

NOWLIN & McELWAIN,  
57 1/2 Clark

QUIMBY M. T. & CO.  
133 Lake

**Jewelry, etc., Wholesale.**

(See also Watches and Jewelry, Wholesale.)

Dunn C. M. & Co. 184 Clark

GILES BROS. & CO.

142 Lake. (See adv't page 1007)

OPPENHEIMER HENRY,  
40 E. Clark

**Junk Dealers.**

Bennett Paulina, 247 S. Clark  
Bevan John, 243 S. Water  
Boyle Peter, 161 S. Market  
Loewe George, 252 S. Wells  
Lotcher John, 123 S. Wells  
Lovejoy Stephen, 1 W. Randolph  
McClellan George R. & Co. 336 State  
McDonald Morgan, 443 S. Canal  
Prouty & Lubrika, 220 Kinzie  
Seebold Alfred, 402 W. Polk and ea. Sholto,  
nr. Taylor  
Williams William, 145 S. Wells

**Justices' of the Peace.**

Allen Nathan, office, 30 W. Randolph  
Bamm Charles H. 30 W. Randolph  
Bergel Nicholas, 134 S. Clark  
Brown Thomas B. 107 E. Madison  
Cuthbertson John, 4 N. Clark  
DeWolf C. 109 E. Madison  
Diehl Conrad L. 147 Randolph  
Haase William, 62 W. Randolph  
Hoisington Jasper A. 77 S. Clark  
McDONNELL CHARLES, room 13, 134 S.  
Clark. (See adv't page 790)  
Miller Charles H. J. 126 and 128 N. Clark  
Moore John M. 141 Randolph  
Ruger H. B. 46 W. Randolph  
Schoenewald Jacob, 139 Randolph  
Stickney William H. 17 N. Clark  
Sturtevant A. D. 30 W. Randolph  
Summerfield John, 48 S. Clark

**Kalsomining and Wall Coloring.**

(See Whiteners and Wall Colorers; also Kalsomining)

Normal Writing Institute at BRYANT & STRATTON'S College.

Kerosene Chandeliers, Lamps and Lanterns.

CHICAGO MANUFACTURING  
CO. 43 and 45 Franklin. (See adv't page 968)

**Kerosene Cooking Lamps.**

MERRILL N. F.

71 and 73 Randolph

**Kerosene Goods, Wholesale.**

BOWEN BROS.

19 and 21 Lake

CASE & SAVIN,

70 Randolph

CHICAGO MANUFACTURING  
CO. 43 and 45 Franklin. (See adv't page 968)

MERRILL N. F.

71 and 73 Randolph

**Kerosene Lamps Wholesale.**

MERRILL N. F.

71 and 73 Randolph

**Kerosene Oil Safe Manufacturer.**

Keyes D. H. room 12, 77 Dearborn

**Kerosene Oils.**

Byrne & Brennan, 144 1/2 W. Lake  
CHICAGO MANUFACTURING  
CO. 43 and 45 Franklin. (See adv't page 968)

McCutcheon Allan, 238 W. 12th

MERRILL N. F.

71 and 73 Randolph

Wheeler & Bayless, 8 Dearborn

**Kerosene Stoves.**

Eagle Gas and Kerosene Stove Manufacturing  
Co., H. N. Hibbard, pres. A. R. Ambrose,  
vice pres. J. W. Huckley, sec. 176 S.  
Clark

**Kid Glove Cleansing.**

REED WILLIAM A.

120 Lake

**Kitchen Furnishing Goods.**

Bangs Bros. 82 E. Monroe  
Seavey T. B. & H. M. 82 Randolph  
VANSCHAACK HENRY C. JR.  
48 State

**Knitting Machines.**

AIKENS J. B.

W. H. Sharp & Co. gen'l sgts. 100 Wash-  
ington

Branson S. 128 S. Clark

Dalton's Family Knitting Machine, Dorland &  
Hathaway, agents, 126 1/2 Dearborn

LAC

1009

LAN

Lace Bleaching, Cleaning and Repair-  
ing.

CAMPION LOUISE MADEMOI-  
SELLE, room 19 Crosby's Opera House  
Krier Madam, 208 Chicago av.

**Laees, Fluting and Embroidery made  
to Order.**

CAMPION LOUISE MADAMOI-  
SELLE, room 19 Crosby's Opera House

**Laees and White Goods.**

Cavanna Rosalie Madame, 148 State

Federlein, Cohn & Co. 107 Lake

MAYNARD E. M. MRS.

Opera Block, 84 and 86 State

Mendelson Theodore, 120 Lake

Putney, Knight & Hamlin, 105 Lake

**Laees, Fine, Importer.**

CAMPION LOUISE MADEMOI-  
SELLE, room 19 Crosby's Opera House

**Ladder Manufacturer.**

Udell Calvin G. 661 State

**Ladies' and Children's Under Wear.**

MAYNARD E. M. MRS.

84 and 86 State

**Ladies' Furnishing Goods.**

Broome Thomas Mrs. 275 W. Randolph

Brown M. E. Mrs. & Hendrick, 886 State

Browne Mary J. Mrs. 291 S. State

Loebe Jones A. 195 S. Clark

MAYNARD E. M. MRS.

84 and 86 State, Opera Block

**Ladies, Gents' and Boys' Wire Figures.**

BOEMER ROBERT,

163 W. Randolph

**Ladies' Hair Dresser.**

(See also Hair Dressers.)

Churchwell L. Mrs. 119 4th av.

**Lager Beer, Bottled.**

KNAPP CHRISTIAN,

174 and 176 Illinois

**Lager Beer Saloons.**

(See Saloons.)

**Lamp Burners.**

CHICAGO MANUFACTURING

CO. 43 and 45 Franklin. (See adv't page 968)

**Lamp Chimney Cleaners.**

CHICAGO MANUFACTURING

CO. 43 and 45 Franklin. (See adv't page 968)

The Best Book-keepers are graduates of BRYANT & STRATTON'S Colleges.

**Lamp Chimneys.**

MERRILL N. F.

71 and 73 Randolph

PENNSYLVANIA OIL CO.

11 La Salle

**Lamp Factory.**

CHICAGO MANUFACTURING

CO., John H. Irwin, pres. Joseph S. Dennis, sec. 43 and 45 S. Franklin. (See adv't page 968)

**Lamp Shades and Clasps.**

CHICAGO MANUFACTURING

CO. 43 and 45 Franklin. (See adv't page 968)

**Lamps and Chimneys.**

Liebenstein A. 177 Randolph

Maddy John C. 404 S. Clark

Pope & Slocum, 122 S. Clark

Wilmarth H. M. 182 Lake

**Lamps and Lanterns, Railroad and Marine.**

CHICAGO MANUFACTURING

CO. 43 and 45 Franklin. (See adv't page 968)

**Lamps and Oils.**

CHICAGO MANUFACTURING

CO. 43 and 45 Franklin. (See adv't page 968)

MERRILL N. F.

71 and 73 Randolph

**Lamps for Mills and Stables.**

CHICAGO MANUFACTURING

CO. 43 and 45 Franklin. (See adv't page 968)

**Lamps, Wholesale.**

AMBROSE PATENT KERO-

SENE LAMPS, 176 S. Clark

CASE & SAVIN,

70 Randolph

Chester Richard, 2 W. Lake

CHICAGO GLASS CO.

6 Dearborn

Wheeler & Bayless, 8 Dearborn

WYLLIE & ARMOUR,

121 S. Water (See adv't, page 776)

**Land Agents.**

(See also Real Estate Agents and Dealers.)

Clarke George W. 42 S. Clark

Haase William H. 62 W. Randolph

Hoyt L. Starr, 25 Reynolds Block, Dearborn,

se. cor. Madison

RAISINS, PRUNES, and DRIED FRUITS, at SMITH & BLISS', No. 45 South Water-street, Chicago, Illinois.

**KING SIMEON W.**  
7 Methodist Church Block, Clark, se. cor. Washington. (See adv't page 826)  
Lowe James M. op. Stock Yards  
Ogden, Fleetwood & Co., Northwestern Land Agency, 181 Lake

**PRUSSING ERNST,**  
6 Larmon Block  
Salisbury Alvin, 30 W. Randolph  
Sampson F. A. & W. D. 92 Dearborn  
Story Albert, 155 S. Clark

**STRAUS LEON & CO.**  
164 Randolph

**STRAUS SAMUEL,**  
room 5 Larmon Block

**Land Collectors.**  
**GUNZENHAUSER JOHN,**  
151 Randolph

**Land Companies.**  
**CHICAGO LAND CO.**  
H. B. Bogue, sec. office, Ogden, Fleetwood & Co. 181 Lake

**Land Departments.**  
**GERMAN LAND DEPARTMENT,** I. C. R. R. 66 Michigan av. and 89 La Salle  
**LAND DEPARTMENT I. C. R.**  
R. 53 Michigan av. (See adv't back col'd page)

**Land Offices.**  
**CLINE GEORGE T.**  
77 Dearborn, room 8  
Sea Sidney W. 110 Adams

**Lanterns, Wholesale.**  
Case & Savin, 70 Randolph

**CROSS, DANE & WESTLAKE,**  
50 State

**MERRILL N. F.**  
71 and 73 Randolph

**Lard Inspectors.**  
McGovern Michael, 19 La Salle

**Lard Oil Manufacturers.**  
**CHICAGO MANUFACTURING**  
CO. 43 and 45 S. Franklin. (See adv't page 968)

**FAIRBANK, PECK & CO.**  
154 S. Water  
McBride & Paull, 16th, nr. State  
Mitchell R. B. & Co. 172 W. Chicago av.

**MOSER & WILD,**  
836 and 838 State  
Sears J. & Co. 619 and 621 State

**Lard Refiners.**  
Finlay & Co. 1 Flanders Block

**Laths and Shingles.**  
(See also Lumber Dealers.)  
Baldwin & Porter, N. Pier, N. Water  
Becker & Hipple, 460 W. Water  
Bradley N. B. & Co., S. Clark, nr. C. B. & Q. R. R. crossing  
Gray A. R. & Co. 790 S. Clark  
Lord James F. & Co., Lumber, s. of C. B. & Q. R. R. Freight House

**MASON RICHARD & SON,**  
146 Market  
Mills & Cook, Lumber, nr. s. end Canal  
Minard Ira, Lumber, bet. Canal and S. Jefferson

Queal Robert F., Beach, cor. DeKoven  
Reed & Bushnell, 772 S. Clark  
Ryerson Martin, Read A. Williams, agent, Beach, bet. Polk and 12th  
Stouffer H. J. 700 S. Clark  
Thomas, Wilcox & Co. 9 W. 12th  
Warner James, 253 S. State

**Laundries.**  
**BIGSBY CHARLES L.**  
215 State  
Carlson Louise Mrs. 5 Custom House pl.  
Chicago Steam Laundry, E. Jennings, supt. 92 W. Madison  
Ocupmough Peter, 215 Michigan

**SIMPSON ELIZA MRS.**  
89 S. Franklin

**TUTTLE B. B. & CO.**  
79 State  
Union Laundry, J. S. Bennett & Co. props. 181 State  
Wrenn Mary Mrs. 167 S. Market

**Law Booksellers.**  
**CALLAGHAN & CUTLER,**  
80 Dearborn

**MYERS E. B. & CHANDLER,**  
111 Lake

**Law Book Publishers.**  
**CALLAGHAN & CUTLER,**  
80 Dearborn

**MYERS E. B. & CHANDLER,**  
111 Lake

**Law Reporters.**  
Binmore & Nevins, room 49 Lombard Block, 109 Monroe

**ELY, BURNHAM & BARTLETT,**  
93 Washington.

Business Men endorse BRYANT & STRATTON'S Colleges.

**Lawyers.**  
Adams E. F., Madison, nw. cor. Dearborn

**ADAMS & NISSEN,**  
room 6, 48 Clark  
Allen Nathan, 32 W. Randolph  
Andrick Louis M. rooms 64 and 65 Reynolds Block, Dearborn, cor. Madison  
Arnold & Gregory, Walker's Building, 50 1/2 Dearborn  
Arrington & Dent, 157 Randolph  
Assy E. G. room 6, 37 Clark  
Ashton Samuel, 18 Metropolitan Block  
Bailey & Magruder, 39 Clark  
Ballard Henry C. 88 Washington  
Bane George M. 85 Washington

**BARKER, TULEY & CUYLER,**  
157 Randolph (up stairs)  
Bass Perkins, Custom House Building  
Beckwith Corydon, 16 Dearborn  
Bellows & Abercrombie, 88 Washington  
Bevan Thomas, 167 1/2 S. Dearborn  
Beveridge John L. 12 Methodist Church Bldg  
Blodgett & Winston, 76 La Salle  
Bockee Abraham, 87 Washington  
Bonfield & Thomas, 16 Portland Block  
Bonney & Griggs, room 11 Lombard Block, 109 Monroe  
Borden & Spafford, 8 S. Clark  
Boutell Lewis H. 3d floor Custom House Building  
Boyd James W. 92 La Salle  
Brainerd E. L. room 7, 43 S. Clark  
Bridge Ruel D. 86 Washington  
Brown Andrew J. 51 Clark  
Brown Thomas B. 107 E. Madison  
Buell Ira W. rooms 3 and 4 McCormick Building  
Burgess W. T. room 5, Lake, nw. cor. Clark  
Burnham Teleford, 76 Dearborn  
Butler Walter, room 3 Methodist Church Block  
Butler & Ela, 134 S. Clark  
Carpenter & Goodrich, 126 1/2 Dearborn  
Chilson Charles F. 107 E. Randolph  
Cladin Isaac, 93 Washington  
Clapp James, room 6, 162 Lake  
Clark & Bean, 1 Cobb's Building  
Clarke Henry W. 10 Methodist Church Block  
Clarkson Joseph P. office, 82 Dearborn  
Coburn & Marrs, 11 Larmon Block, Clark, ne. cor. Washington  
Colby Eben F. 1 Lind's Block  
Colehour Charles W. 124 Randolph  
Convis Albert H. 96 Washington  
Cook Homer, 12 and 13 Dickey's Building  
Copeland C. C., Randolph, sw. cor. La Salle  
Cornell & Norton, 65 S. Clark  
Coventry Alexander C. 13 S. Clark  
Cowles James A. 94 Washington  
Gram Jacob A. 4 Portland Block  
Crocker Davis J. 93 Washington  
Culver W. Irvin, Lake, ne. cor. La Salle  
Daie John T. room 7, 77 Dearborn  
Davis Hasbrouck, 116 Randolph

Davis Lewis H. 21 McCormick Building  
Dickey Hugh T. 48 Dearborn

**DIMOCK JOHN H.**  
rooms 64 and 65 Reynolds Block, Dearborn, cor. Madison  
Dow & Thompson, room 1 Methodist Church Block  
Downing George W. 100 Madison  
Dunning Seth N. 12 Smith & Nixon's Building  
Durham Warren J. 10 Portland Block  
Eldridge & Tourtellotte, 51 Clark  
Ellis & Scott, 1 Lind's Block

**ELY, BURNHAM & BARTLETT,**  
Short-Hand Writers and Law Reporters, 93 Washington Street, Chicago. Reports of Trials, etc., furnished to order. U. S. Commissioner. Notary Public.

Ennis James, 109 E. Madison  
Enos Alonson W. room 18 Ewing's Block, 20 N. Clark  
Evans E. Webster, 16 Metropolitan Block  
Everts Edward S. 18 Portland Block  
Fassett Milo M. 4 N. Clark  
Fay J. Edwards, room 12 Lombard Block, 107 Monroe  
Ferry Elisha P. 12 and 13 Dearborn  
Flieger Wentworth, 3 Court House  
Foote Peter, 109 E. Madison

**FOUKE H. B.**  
110 Adams  
Freer M. C. 82 Randolph  
Freer L. C. P. 82 Randolph  
Fuller & Shepard, rooms 1 and 2 Reynolds Block, Dearborn, cor. Madison  
Gallup & Peabody, 19 Portland Block  
Gardner George, 76 Dearborn  
Garrison & Blanchard, room 8 Masonic Temple, 85 Dearborn  
Gillmore Christopher C. 10 Larmon Block, Clark, ne. cor. Washington  
Gookins & Roberts, 86 Washington  
Goodrich, Farwell & Smith, 44 Clark  
Goodspeed Henry S. 151 Randolph  
Goodwin Daniel Jr. 7 Smith & Nixon's Building

**GOODWIN, LARNED & GOODWIN,** 22 McCormick Building  
Goudy & Chandler, rooms 10 and 11 Cobb's Building, 426 1/2 Dearborn  
Grant & Shunway, room 22, 84 and 86 La Salle  
Gray & White, 89 Washington  
Greene Roger S. office, 3d floor, Custom House Building  
Guiou Frank H. 77 Dearborn  
Haaf Heman H. 151 Randolph  
Haines & Story, 82 La Salle  
Harding George F. 4 Portland Block  
Hardy C. M. 15 Portland Block  
Harrison & Whitehead, room 7, 86 Washington

Commercial Law taught at BRYANT & STRATTON'S Colleges.

We sell our TEAS at the Smallest Profits, SMITH & BLISS, No. 45 South Water-street, Chicago, Illinois.

THE VERY BEST SYRUP, "Sugar Drops," at SMITH & BLISS, No. 45 South Water-street, Chicago, Ill.

CHOICE YOUNG HYSON TEAS, at SMITH & BLISS, No. 45 South Water-street, Chicago.

Haskell Benjamin, 96 Washington  
 Heegaard Frode, 37 Clark  
 Heenan M. Fullam, 87 Washington  
 Helm, Taylor & Pence, room 17 Cobb's Building  
 Hennessy M. D., Crosby's Opera House  
 Herbert George, 41 S. Clark  
 Hervey, Anthony & Galt, room 11, 77 Dearborn  
 Higgins & Swett, 88 Washington  
 Hill George W. room 17 Reynolds Block, Dearborn, cor. Madison  
 Hill James M. 55 S. Clark  
 Hitchcock & Dupree, 18 Portland Block  
 Hitt John, Great Central Union Depot, foot of Lake

**HITT ISAAC R. & CO.**

65 Clark  
 Hoiser Henry D. P. 141 Randolph  
 Holbrook & Pomeroy, room 3, 79 Dearborn  
 Holden William H. 100 Madison  
 Hooke E. G. 18 Metropolitan Block  
 Hooper & Brandt, 89 Washington  
 Hosmer Charles B. 116 Randolph  
 Howe Francis S. 76 Dearborn

**HOYNE PHILIP A.**

Custom House Building. (See adv't page 826)

Hoyne & Horton, 88 La Salle  
 Hughes George R. H. 22 Rice's Building, 77 Dearborn  
 Humphreville & Dunne, room 14, 133 Dearborn  
 Hurd, Booth & Kreamer, 118 Randolph  
 Hutchinson Otis K. A. 18 Fullerton Block, Dearborn  
 Ingalls George A. 82 Randolph  
 Ingersoll O. P. 77 S. Clark  
 Isbam Edward S. 85 Washington  
 Jacobson Augustus, rooms 10 and 11, 70 La Salle, sw. cor. Randolph  
 Jameson John A. rooms 4, 5 and 6, 98 Washington  
 Jenks & Bradley, 114 Randolph  
 Johnston William M. room 11, 77 Dearborn  
 Jones Fernando & Co. 42 Clark  
 Kales & Williams, 16 Dearborn

**KAY RICHARD F.**

91 Washington  
 Kendig John A. J. 16 Larmon Block  
 King John Lyle, room 8, 76 Dearborn

**KING SIMEON W.**

7 Methodist Church Block, Clark, se. cor. Washington. (See adv't page 834)  
 King & Thomas, 7 Methodist Church Block, Clark, se. cor. Washington  
 Kinney Charles P. 46 W. Randolph  
 Knapp Anthony L. room 12, 85 Washington  
 Knickerbocker Joshua C. 14 Metropolitan Block  
 Knott Elam L. 2 Smith and Nixon's Building  
 Kwoolton, DeWolf & Jamieson, 91 Washington

Only Experienced Teachers employed at BRYANT & STRATTON'S.

Knox Joseph, room 11, 164 Randolph  
 Knox Joseph H. room 11, 164 Randolph  
 Latimer Jonathan C. 1 Cobb's Building

**LEAVITT & WRIGHT,**

63 S. Clark  
 Leddy James, 88 Washington  
 LeMoine J. V. 48 Dearborn  
 Linscott & Smith, 5 and 6 Reynolds Block, Madison, sw. cor. Dearborn  
 Lloyd James, room 6, 162 Lake  
 Luff William, 16 Dearborn  
 Lull & Atwood, 93 Washington  
 Lumlauf Louis, room 33 and 34 Reynolds Block, Dearborn, sw. cor. Madison  
 Lyman Thomas, room 17 Portland Block  
 Mallory & Stiles, 78 Dearborn  
 Marsh Joshua L. 91 Washington  
 Marshall Albert O. 93 Washington  
 Mason John, room 11 Ewing's Block  
 Mather & Taft, 12 Larmon Block  
 Mattocks & Mason, 9 Dickey's Building  
 McAllister, Jewett & Jackson, room 7 Walker's Building  
 McHugh Patrick, room 3, 46 S. Clark  
 McKindley William, 85 Washington  
 Meech & Redfield, 91 Washington  
 Merrell Hiram A. 5 Methodist Church Block  
 Miller James, room 4, 77 Dearborn  
 Miller, Van Arman & Lewis, 94 Washington  
 Mitchell George W. room 27 Reynolds Block, Dearborn, cor. Madison  
 Mollyneux William J. 96 Randolph  
 Monroe, McKinnon & Tewkesbury, 87 and 89 Washington  
 Monroe Nelson, rooms 4, 5 and 6, 98 Washington

Moore & Caulfield, 87 Washington  
 Moulton J. Tilden, office, Custom House Building  
 Mulvey Junius, 10 Dickey's Building  
 O'Malley Charles, 17 N. Clark  
 Osgood Stacy W. 84 Dearborn  
 O'Sullivan J. J. room 1 Uhlich's Block  
 Page J. S. 169 S. Dearborn  
 Page William R. 88 La Salle  
 Parsons Myron C. rooms 33 and 34 Reynolds Block, Dearborn, cor. Madison  
 Payson George, 50 1/2 Dearborn  
 Pease B. L. room 7, Madison, nw. cor. Dearborn

**PECK JOHN H.**

153 Randolph  
 Perkins Norman C. rooms 5 and 6, 162 Lake  
 Perry Sanford, 101 Washington  
 Pfrishing Joseph, 7, 77 Peck ct.  
 Phelps & Haines, room 27 Reynolds Block  
 Proudfoot Lawrence, room 11, 77 Dearborn  
 Pulver Frank, room 13 Smith & Nixon's Building  
 Quick John H. S. 43 S. Clark  
 Rae Robert, S. Water, nw. cor. Clark

**REED & RICHARDSON,**

Room 1, 94 Dearborn

Remick & Guild, 87 Washington  
 Reynolds William C. 6 Crosby's Opera House  
 Rich Arthur D. 65 Randolph  
 Rich M. Byron, 47 State  
 Rich & Waterman, 65 Randolph  
 Richardson C. J. room 11, 77 Dearborn  
 Robinson George H. rooms 3 and 4, 101 Washington  
 Robinson M. W. office, 82 Dearborn  
 Roby Edward, room 3, 88 La Salle  
 Root James P. 41 S. Clark

**RORKE MICHAEL A.**

9 Masonic Temple, 83 Dearborn  
 Rosenthal & Hopkins, room 1, 40 La Salle  
 Rountree John M. room 3, 46 S. Clark  
 Rucker H. L. 169 S. Dearborn  
 Runyan & Avery, room 12 Metropolitan Block  
 Russell Edward W. 76 Dearborn  
 Sansum O. B., Clark, sw. cor. S. Water  
 Scammon, McCagg & Fuller, Lake, ne. cor. La Salle

**SCAMMON & FORSYTHE, Lake, ne. cor. La Salle**

**SCATES, BATES & TOWSLEE,**  
 54 Dearborn  
 Schuyler D. J. room 6, 41 Clark  
 Scott Roswell, 107 E. Madison  
 Scoville George, 70 La Salle  
 Scully Daniel, rooms 3 and 4, 101 Washington  
 Seelye H. E. 47 Clark  
 Shepard Daniel, 41 S. Clark  
 Sherman & Lyon, room 37 Reynolds Block, Dearborn, cor. Madison  
 Sherman & Price, office, room 12 Fullerton Block, Dearborn

Shorey Daniel L. 17 Portland Block  
 Skinner Mark, 11 Dickey's Building  
 Sleeper Joseph A. 10 and 12 Portland Block  
 Sleeper & Whiton, 10 and 12 Portland Block  
 Sloan George M. room 16 Reynolds Block  
 Smalley E. Marvin, 16 Dearborn  
**SMITH EZEKIEL S.** 108 and 110 Adams  
 Smith Harlow P. 12 and 13 Dickey's Building  
 Smith Orrin Jr. 4 Hilliard Block  
 Smith Uzziel P. 5, 6 and 7 Portland Block  
 Soowhook & Gray, room 7, 77 Dearborn  
 Stark James L. 12 Smith & Nixon's Building  
 Stevens H. B. 31 W. Randolph  
 Stevenson Alex. F. 41 S. Clark  
 Stickney W. H. office, 17 N. Clark  
 Sturges Charles M. 101 Washington  
 Summerfield John, 48 S. Clark  
 Thompson George W. 16 Larmon Block  
 Thompson John L. 154 Lake  
 Thompson Richard S. office, 63 Clark

**TOMPSON THOMAS M.**

room 1 Methodist Church Block  
 Thompson & Bishop, room 1, 78 Dearborn  
 Thompson & Lackner, 13 Larmon Block, Clark, ne. cor. Washington  
 Tyler & Hibbard, rooms 4, 5 and 6, 98 Washington  
 Ulrich Bartow A. 98 Washington  
 Van Buren Everett, 96 Washington  
 Van Buren & Hayes, 96 Washington

Van Haren Edward, 109 E. Madison  
 Van Schaack Cornelius, Lake, ne. cor. La Salle

Walker Edwin, 96 Randolph  
 Walker & Dexter, 5, 6 and 7 Portland Block, 103 Dearborn  
 Ward & Stanford, rooms 10 and 11, 70 La Salle, sw. cor. Randolph  
 Washburn Emory Jr. 85 Washington  
 Waterman A. N. 65 Randolph  
 Waterman Henry B. 76 Dearborn  
 Waterman Lyman N. 157 Randolph  
 Wells W. K. 84 Dearborn  
 West, Bond & Driscoll, rooms 37 and 38 Reynolds's Block, Dearborn, cor. Madison  
 Whitehouse William F. 5, 6 and 7 Portland Block

Waite, Towne & Clarke, 100 Washington  
 Whiton Henry K. 10 Portland Block  
 Wicker J. Collins, 8 Walker's Building  
 Wilder & Jussen, room 8, 43 S. Clark  
 Wilkinson & Peters, room 16 Lombard Block, 109 Monroe  
 Willard George, 76 La Salle  
 Willard & Quinn, rooms 3 and 4, 101 Washington

**WILLSON & MERRIAM,**

45 S. Clark  
 Wilson & Asay, rooms 6 and 7, 37 Clark  
 Windett A. W. room 4, 162 Lake

**WOLFE JOHN S.**

room 19 Reynolds Block, Dearborn, cor. Madison  
 Woodbridge & Grant, rooms 3 and 5 Methodist Church Block  
 Wright Walter, 76 Dearborn  
 Wurts Albert S. 12 Smith & Nixon's Building

**Lead Pipe and Sheet Lead.**

Chicago Lead and Oil Works, E. W. Blatchford & Co. proprs. 67 and 69 Clinton  
 Hydraulic Lead and Oil Works, Green, se. cor. Fulton, sales office 211 and 213 S. Water

**Leather and Findings.**

Armstrong & Hirsch, 202 E. Lake  
**BLACKBURN BROS.**  
 227 E. Lake  
 Condit, Wooley & Co. 52 Lake  
 Crede Charles, 553 S. Canal  
 Eliel & Co. 19 La Salle  
 Fischbeck F. & Co. 212 E. Lake

**GARDEN CITY HIDE AND LEATHER CO.**

248 E. Lake and 263 S. Water  
 Grey Charles F. 199 E. Lake, up stairs  
**GREY, CLARK & CO.**  
 241 E. Lake  
 Hach & Greiner, 42 S. Franklin  
**HARDENBERGH PETER R. L.**  
 231 E. Lake

Normal Writing Institute at BRYANT & STRATTON'S College.

CALL AND EXAMINE OUR FINE STOCK OF TEAS, SMITH & BLISS, 45 South Water-street.

**SHEET IRON, HOOP and BAR IRON, HALL, KIMBARK & CO., 193 and 195 South Water-street, Chicago.**

LEA

1014

LIQ

Kaltenegger Anthony, 49 S. Franklin  
 Kelly James & Co. 243 E. Lake  
 Keymann Guenther & Co. 229 E. Lake  
 Osborn & Adams, 199 E. Lake  
 Otto Charles C. 313 S. Clark  
 Quirin Bros. 235 E. Lake

**SCHMIDGALL FREDERICK L.**  
 217 E. Lake  
 Stahl & Schumann, 45 S. Franklin

**STATTHEIMER & FRIEDMAN,**  
 244 E. Lake and 265 S. Water

**TURNER, BRISTOL & CO.**  
 49 Lake  
 Wiegleb J. H. 190 Lake, cor. Wells

**Leather Belting and Hose, Wholesale and Retail.**

**IDESON JOHN B. & CO.**  
 111 Randolph. (See adv't front colored page)

**JESUP, KENNEDY & CO.**  
 11 and 13 S. Wells  
 Rice C. L. & Co. 19 and 21 Dearborn

**Leather Commission Merchants.**

Eliel Nussbaum & Co. 17 La Salle

**Leather Manufacturers.**

(See also *Tanners and Curriers.*)

Chicago Hide and Leather Co. D. Gurnee, president, 45 Wabash av.

**GARDEN CITY HIDE AND LEATHER CO.** Joseph Farnsworth, president, 248 E. Lake and 263 S. Water  
 Grant, Burke & Co. 209 E. Lake  
 Illinois Leather Co. Weudell R. King, supt. basement 49 Lake

**SAWYER W. E.**  
 237 E. Lake

**STATTHEIMER & FRIEDMAN,**  
 244 E. Lake and 265 S. Water

**TURNER & SIDWAY LEATHER CO.** 44 La Salle  
 Wiel J. & Bros. 30 S. Market

**Leeches and Sponges.**

**GALE & BLOCKI,**  
 202 Randolph

**Lightning Conductors.**

Baldwin James S. 210 E. Lake

**BRITTAN N. & CO.**  
 room 10 Post Office Block, Monroe, cor. Dearborn. (See adv't page 956)  
 Cutler, Huse & Co. 98 W. Lake  
 Seavey T. B. & H. M. 82 Randolph

**Commercial Law taught at BRYANT & STRATTON'S Colleges.**

**Lillie's Safes.**  
**MURRAY & WINNE,**  
 general western agents, 114 Dearborn

**Lime Manufacturers.**

**CHICAGO UNION LIME W'KS,**  
 Dimond & Spooner, agents, Harbine, nr. Wood, office 1 and 2 Wigwam Building, Lake

Garden City Lime Works, William Kirk, pres. Harbine, nr. Wood, office, 53 Market

Sparland Lime and Mineral Manufacturing Co. A. D. Reed, pres. Henry S. Austin, sec. and treas. room 12 Lombard Block, 109 Monroe

Stearns & Co. 284, 286 and 288 S. Water  
 Vandercook Charles R. & Co. Maxwell, bet. Lumber and Canal, office 43 Market

**Lime, Plaster and Cement.**

Hallenbeck & Co. 53 W. Lake

**NEALY & WINDIATE,**  
 234, 236, 238 and 240 S. Water

Kerr William & Co. 96 W. Lake  
 Kirk William, 55 Market  
 Robinson Frederick W. & Co. 269 Madison

**Linens and White Goods.**

Campbell J. & Gillespie, 202 N. Clark  
 Day, Tilden & Co. 11 and 13 Lake  
 Eltzbacher Simon, 159 E. Lake

Fitchtenberg Moritz & Co. 39 N. Wells

**HUNT, BARBOUR & HALE,**  
 8, 5 and 7 Lake  
 West John J. 111 Lake

**Liniment Manufacturer.**

Butt Charles, 370 S. Clark

**Linseed Oil Manufacturers.**

Bowman Justin, 2 N. Clark  
 Chicago Lead and Oil Works, E. W. Blatchford & Co. proprietors, 65 and 70 Clinton

**HILLS & LAWTHOR,**  
 13 and 15 N. Canal

**Liquors, Wholesale.**

(See also *Wines and Liquors, Wholesale.*)

Arnett Charles, 415 State  
 Barber L. & Son, 241 S. Water

**PIETERS BENNETT & CO.**  
 31 and 33 Michigan av.

**FEW GEORGE W.**

13 Dearborn  
 Foster & Walsh, 105 W. Lake  
 Glade & Sievers, 12 N. Canal  
 Jaeger Louis, 231 E. Randolph

**KILLEN & BLUM,**  
 16 and 18 S. Franklin

**MACHINE BOLTS, PLOW and CARRIAGE BOLTS, HALL, KIMBARK & Co., 193 and 195 South Water-street, Chicago.**

LIT

1015

LOC

**PRINCE & CO.**

274 W. Lake  
 Renne William & Co. 280 S. Water

**SHUFELDT WILLIAM T. & CO.**

49 S. Water, up stairs  
 Smith Benjamin J. 238 4th av.  
 Tolman, Pinkham & Co. 35 S. Water  
 Troost & Co. 307 State

**Lithographers.**

**MENDEL EDWARD,**  
 162 and 164 Lake. (See adv't)  
 Middleton J. W. & Co. 196 E. Lake

**NELKE LOUIS,**

14 S. Clark  
 Rice & Allen, 90 State

**SHOBER CHARLES,**  
 Lake, cor. Clark. (See adv't)

**Live Stock Dealers.**

(See also *Stock Dealers.*)

**HAZLETT, KELLEY & CO.**

256 S. Water

**Livery, Boarding and Sale Stables.**

Allen & Briggs, Court pl. nr. La Salle  
 Avenue Stable, G. C. Hall, propr. 47 and 49 Wabash av.

Backus C. F. 497 S. Clark  
 Barnes & Cobb, 86 W. Water  
 Brown J. J. 140 W. Madison  
 Burnap John, 22d, cor. State

**COX WILLIAM,**

2 and 4 S. Water  
 Cox William & Co. 8 and 10 S. Water  
 Dutton Silas, 13 S. Franklin  
 Dutton & Sawyer, Couch pl. bet. Clark and Dearborn

Fish J. E. 454 S. State  
 Gross Jacob 12 N. Clinton  
 Ims & Powell, 25, 27 and 29 W. Madison  
 Hall Rufus C. 147 State

Hampson & Hobbs, 131 Kinzie  
 Heman John, 190 and 192 State  
 Higgins Floyd, 78 and 80 State  
 Howland Isaac, 282 State

Leadbeater Bros. 57 and 59 S. Clinton  
 McPherson Joseph, W. Halsted, at city limits  
 Morgan Patrick R. rear Sherman House  
 Nau Charles, 215 Washington  
 Newton & Fassett, al. bet. State and Clark, Adams and Monroe  
 Patrick William, 454 State  
 Parmlee R. D. 22d, bet. State and Wentworth av.

**PRICE EDWARD,**

75 and 77 Randolph  
 Rosenfield Levi, 193 State

Schall Emmet R., Couch pl. rear 209 E. Randolph

Shumacher William, al. s. of Van Buren, bet. Wabash and Michigan avs.

Smith Joseph, 187 and 189 E. Washington  
 Stromberg Ferdinand, 302 S. Clark  
 Warren Francis, 166 Van Buren  
 Wilcox Charles C., Couch pl. bet. La Salle and Wells

Wren Daniel J. 139 and 141 State  
 Wright Bros. 246 Kinzie, cor. N. State  
 Wright William, La Salle, cor. N. Water

**YOTT & LASHER,**  
 180 State

**Loan Agents.**

**BAIRD & BRADLEY,**

La Salle, nw. cor. Lake  
 Delamater S. & Co. 98 Washington  
 Estey Willis H. 98 Washington  
 Kerfoot S. H. & Co. 71 Dearborn

**PRUSSING ERNST,**

6 Larmon Block  
 Sampson F. A. & W. D. 92 Dearborn

**STRAUS SAMUEL,**

room 5 Larmon Block

**Loan and Deposit Company.**

Chicago Loan and Deposit Co., J. Launder, pres. 164 Randolph

**Loan Brokers.**

Cleaver Edward C. 89 Washington  
 Greenebaum & Foreman, 43 S. Clark  
 Lane Ebenezer S. 87 Washington  
 Otis L. B. & Co. 87 Washington  
 Rappleye N. B. 153 S. Dearborn

**STRAUS LEON & CO.**

164 Randolph  
 Warren & Goodrich, room 2 Speed's Block, 125 Dearborn

**Loan Offices.**

Baker Thomas S. 124 Randolph  
 Carbine Thomas, 80 S. Wells  
 Chicago Loan Office, Mathew C. Clancey, propr. 214 E. Randolph

**Locksmiths.**

Bents A. 29 N. Clark  
 Deakin Albert, 336 S. Clark  
 Hanstein George & Co. 137 N. Clark  
 Henning Martin, 101 Archer rd.  
 Kohlbach Wilhelm, 89 4th  
 Kuntzman Carl A. 244 State  
 Orne E. T. 90 E. Madison  
 Simpson George W. 148 1/2 W. Lake  
 Winter Julius A. 68 W. Randolph

**WOLLENSACK JOHN,**

120 Randolph  
 Zschuppe Chas. & Bro. 168 Michigan

**Only experienced Teachers employed at BRYANT & STRATTON'S.**



LOC

1016

LUM.

**Lock Manufacturers.**

Hauptman G. 498, 500 and 502 State  
Jones & Nimick Manufacturing Co. 44 River  
Newell James W. 111 Dearborn  
Peaceck & Roseberry, 55 S. Franklin  
**PHILLIPS, LITTLE & CO.** 230 Lake. (See  
adv't opp. page)

**Locomotive Head Lights.**

**JESUP, KENNEDY & CO.**  
11 and 13 S. Wells  
Rice C. L. & Co. 19 and 21 Dearborn

**Locomotive Tires.**

**NICHOLS, DOOLITTLE &  
MUNN,** 201 and 203 S. Water. (See  
adv't)

**Looking Glasses.**

Appleby Richard B. 120 S. Clark  
Byrn T. P. & Co. 170 Lake  
Closson L. S. & Co. room 1 Wicker's Block  
Jenkinson & Keitz, 124 S. Clark  
Klar J. F. & Co. 21 N. Green

**MERRILL N. F.**

71 and 73 Randolph  
Merrill & Hopkins, 20 Lake  
Noble William T. 230 State  
Parkhurst & Buckland, 34 S. Water  
Wiggers Henry, 113 Lake

**WILKOSHESKY E.**

186 Lake, cor. Wells

**Looms, Bransons' Patent Hand.**

**STARRETT & BEATTY,**  
197 E. Lake

**Lounges and Cribs.**

Mayer Frank & Co. 335 S. Canal

**Lubricating Oils.**

**FAIRBANK, PECK & CO.**  
154 S. Water

Page & Sprague, 12 and 14 Dearborn

**PENNSYLVANIA OIL CO.**  
11 La Salle

**Lumber Brokers.**

**CARTER ARTEMAS,**

room 12, 242 S. Water  
Fyfe William C. 242 S. Water

**SOUTHWORTH & BALLOU,**  
242 S. Water

**WOOLNER & GARRICK,**  
242 S. Water

**Lumber Commission Merchants.**

**BICKFORD R. K.**

S. Water, foot Franklin  
Brewster & Fraser, room 4, 242 S. Water

**BROWNE & SHERWOOD,**  
room 8, 242 S. Water

Deming Charles & Co. room 6, 242 S. Water  
Emery Franklin, room 11, 242 S. Water

**FULTON BROS.**

273 S. Water  
Hayward A. D. 180 S. Water  
Ideson & Freese, 242 S. Water  
Loomis John Mason, 2 Franklin, cor. S. Water  
Meglade William, room 4, 242 S. Water  
Wolfe Frank D. room 2, S. Water, nw. cor.  
La Salle

**WOOLNER & GARRICK,**

242 S. Water  
Wood Peter, room 5, 242 S. Water

**Lumber Dealers.**

Adams J. C. & Co., Canal, ne. cor. Adams  
Avery T. M., Canal, cor. W. Water  
Bailey & Queal, 360 S. Wells  
Baldwin & Co. 450 N. Water  
Baldwin & Porter, N. Pier, N. Water

**BALLARD ADDISON & CO.**

Market, cor. Adams  
Batcheller W. & Co. 176 S. Canal  
Beach Jonathan S., Beach & Williams, agts.  
12th, cor. Lumber  
Beach & Williams, agts. 12th, cor. Lumber  
Becker & Hipple, 460 N. Water  
Beider J. & Bro. 122 Beach, yard, Canal, cor.  
Jackson

Bigelow Bros., Lumber, se. cor. 18th  
Blanchard & Borland, Morgan, nr. 22d, office,  
242 S. Water

Bradley N. B. & Co., S. Clark, nr. C., B. & Q  
R. R. crossing

Breed & Hancock, 51 W. 12th

Brewster O., Morgan, nr. 22d

**BURDICK & PARKER,**

Grove, cor. Stewart av.  
Burlington Dock Lumber Yards, John M.  
Start, foreman

Burt W. W., Grove, foot of 17th  
Caithness & Pahlman, 4 and 6 River  
Calkins & Stone, Grove, nr. Archer rd.  
Chicago Lumber Co., John S. Reed, pres. of  
fice, 104 N. Canal

Clark Samuel D., W. 12th, cor. Beach and  
Lumber, bet. Union and Jefferson

Cone H. B. & Sons, office, 242 S. Water and  
Grove, nr. Archer rd. bridge

Corey & Dwight, W. Lake, se. cor. Canal  
Cowles William, Newberry, nr. Kinzie'

Cutler, Witbeck & Co. 22d, w. of Halsted St.  
Bridge, and 104 N. Canal

Dalton James Jr. & Bros., Lumber, nr. 18th  
Eastman Galen, 472 Water

Eldred H. F. 566 S. Clark  
Elkins & Merrill, Lumber, first yard w. of  
Bridge

Farr James, Polk, cor. Beach  
Farr James Jr., Rucker, cor. 22d

Ferry & Son, w. end 18th Bridge  
Poster Thomas, 12th, nr. Bridge

Gardiner, Davis & Co., Lumber, s. of 18th

WHOLESALE TEA HOUSE, No. 45 South Water-street, Chicago, SMITH & BLISS.

**CHAS. SHOBER**  
PRACTICAL  
**LITHOGRAPHER**  
CHICAGO  
TELEGRAPH BUILDING  
COR. LAKE & CLARK STS.  
CHAMBER OF COMMERCE  
CHICAGO.

BILLS OF EXCHANGE, CHECKS, CERTIFICATES OF STOCK, RECEIPTS.

**CHARLES SHORBER,**

PRACTICAL

**Lithographer,**

ENGRAVER & PRINTER

TELEGRAPH BUILDING,

**S.E. COR. LAKE & CLARK STS.**

**Chicago**

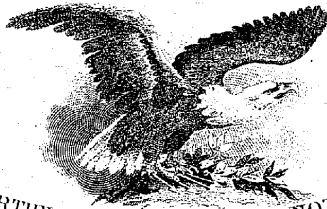

BONDS, NOTES, CERTIFICATES OF DEPOSIT, NOTE & LETTER HEADS.

**PHILLIPS, LITTLE & CO.,**

No. 230 Lake Street, Chicago, Ill.,

EXCLUSIVE AGENTS

For Illinois, Wisconsin and Michigan, for the

**United States Combination Lock Company**

SOLE MANUFACTURERS OF

**MILES' PATENT PERMUTATION  
LOCK AND KEY.**

The Best House, Store, Office and Cabinet Lock in the World.

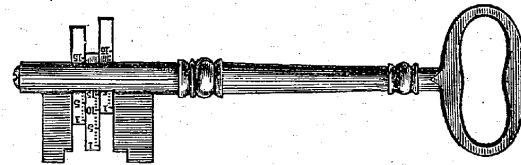

TO MILES' PATENT PERMUTATION LOCK.

DESCRIPTION.

Dead Rim Store Locks,	3,375 to 50,625 changes.
Dead Rim Office Locks,	1,000 "
Dead Mortice Locks,	500 to 1,000 "
Cabinet Locks,	250 to 1,000 "

ALSO, MANUFACTURERS AND DEALERS IN

**LOCKS, DOOR TRIMMINGS, MACHINE SCREWS, &C.**

Manufactory, Providence, R. I.

ISAAC H. SOUTHWICK, President,  
THOMAS E. STEEVE, Treasurer.

A. O. MILES, Agent.

**GARDNER F. B. & CO.**

162 Beach  
Gill Bolivar G., Maxwell, cor. P., Ft. W. & Chicago R. R. crossing  
Goss, Phillips & Co., Clark, cor. 12th  
Gray A. R. & Co. 790 S. Clark  
Groves D. F., Washington, cor. Canal  
Hannah F. H. 199 E. Lake (up stairs)  
Hannah, Lay & Co., Lumber, cor. Maxwell  
Harless, Lancaster & Bishop, Grove, foot 22d  
Harris & Brother, Lumber, se. cor. Maxwell  
Harvey T. W., Polk, cor. Beach  
Hawley Charles A. 3 1/2 Market  
Hills & Mead, Grove, nr. Stewart  
Holbrook & Co., Grove, bet. 17th and 18th  
**HOLDEN H. N. & BRO.**  
Market, se. cor. Jackson  
Holmes & Co., Grove, nr. 18th St. Bridge  
Houghton Bros. & Benton, Beach, cor. Seabor  
Ideson & Freese, Lumber, nr. Burlington slip, office, 242 S. Water  
Irish & Fuller, room 10, 242 S. Water  
Jillett & King, Sherman, s. of Taylor  
Johnson James L., Grove, foot of 19th  
King A. T. & Bros., Lumber, s. end of Canal  
Learned S. J. 6 W. Charles  
Lord James F. s. of C., B. & Q. R. R. Freight House  
Marsh & Foss, 228 S. Canal

**MASON RICHARD & SON,**  
146 S. Market

**MAXWELL JOHN C.**

room 8, 244 S. Water  
McCormack G. H., Indiana, ne. cor. Seneca  
McDonald E. & Co. Lumber, nr. Maxwell  
McKinney George, 18 La Salle  
McMullen & Officer, 10 Canal and cor. Lake and Jefferson

**MEARS, BATES & CO.**

Beach, nr. Polk, office, e. end of Kinzie St. Bridge  
Mears C. & Co. 241 S. Water, and Grove, nr. 17th  
Meglade William, room 4, 242 S. Water  
Merrill Barzillai, Lumber, nr. 12th  
Mills & Cook, Lumber, nr. s. end of Canal  
Minard Ira, Lumber, bet. Canal and S. Jefferson

Morton & Chase, yard and office, s. end of Halsted St. Bridge, office, 242 S. Water  
Morris James H. 12 S. Canal  
Newell, Beaumont & Co., S. Franklin, s. of Van Buren St. Bridge  
Noble J. T. & Co. 112 Canal

**PARK, SOPER & CO.**

775 Canal, nr. Lumber  
Peacock J., Sherman s. of Taylor  
Pearson J. H. & Co., Ellsworth, nr. Polk St. Bridge  
Pearson & Wright, 540 S. Clark

Queal Robert F., Beach, cor. DeKoven  
Reed & Bushnell, 772 S. Clark

**RIETZ CHARLES & BROS.**

26 and 28 N. Canal, and W. 12th, bet. railroad and bridge  
Ritchie R., Roberts, bet. Chicago av. and Huron  
Roberts, Calkins & Hull, 756 S. Clark  
Russell A. 18 Franklin  
Ryerson Martin, Beach, bet. Polk and 12th, and Canal, cor. Fulton  
Ryerson & Johnson, Roberts, nr. Chicago av.  
Sheriffs & Smith, 200 S. Canal  
Silverman & Sherwin, 13 W. Randolph

**SLADE J.**  
Kingsbury, bet. Ohio and Ontario

**STOUFFER H. I.**  
700 S. Clark

Sutherland & Granger, 86 N. Canal  
Thomas, Wilcox & Co. 9 W. 12th  
Trowbridge Alva, Lumber, nr. 12th  
Turner & Wilson, 12th, nr. bridge  
Waldo J. A. B. 120 N. Canal  
Welles & Spalding, office and yard, 22d, bet. Morgan and Pisk, and S. Branch, nr. Halsted St. Bridge  
Wetherell & Jenkins, Lumber, cor. Canal  
Wheeler & Stevens, 80 N. Canal  
White & Swan, Archer rd. cor. Grove  
Wilde & Starrett, Lumber, ws. Canal  
Wills & Co., Franklin, bet. Tyler and Market

**Lumber Inspectors.**

Browne & Ahern, room 3, 242 S. Water  
Dean Ed. J. room 3, 242 S. Water  
Doyle James, 150 Beach  
Dye Nathan, 12th, bet. Stewart & Lumber  
Emery & Cortis, room 11, 242 S. Water  
Fish & Johnson, W. Lake, cor. W. Water  
Fyfe William C. 242 S. Water  
Giese H. & Co., Lake, sw. cor. Market  
Smith & Hawley, Lake, cor. Market (up stairs)  
Spalding, Bogue & Co. 286 S. Water  
Stark & Briggs, room 6, 242 S. Water  
Walsh & Butler, room 6, 242 S. Water

**Lumber Manufacturers and Dealers.**

Davis & Mason, room 7, 242 S. Water  
St. Clair Gang Sawn Lumber, Elisha Eldred, agt. Wells, sw. cor. Polk  
Gardiner, Davis & Co. 3d yard s. of 18th St. Bridge, W. S.  
Ideson & Freese, office, 242 S. Water  
Loomis & Davis, 392 S. Wells  
Ludington N. & Co. room 3, 242 S. Water and 22d, cor. Stetson  
Ludington & Wells, room 1, 2 Franklin, cor. S. Water  
Peshtigo Co., N. Pier, N. Water  
White & Swan, Archer rd. cor. Grove  
Wood & Lawrence, Taylor, cor. Sherman

The Best Bookkeepers are Graduates of **BRYANT & STRATTON'S** Colleges.

**Machinery Depots.**

**COOLEY & BRO.**  
26, 28 and 30 Griswold, op. M. S. & C. & R. L. R. R. Passenger Depot  
**HARRIS SAMUEL H.**  
dealer in Engines, Boilers, Machinery, Everet's Shingle Machines and Portable Grist Mills, 62 S. Canal  
Hawkins & James, 54 S. Wells  
Manning Walter K. 2 N. Wells  
Merriam J. A. 198 S. Water

**Machinists.**

(See also *Agricultural Implement Manufacturers*; also *Boiler Manufacturers*; also *Steam Engine Builders*.)

**BARAGWANATH WILLIAM,**  
Market, se. cor. Van Buren

**COOLEY & BRO.**  
26, 28 and 30 Griswold, op. M. S. & R. I. R. R. Passenger Depot

First National Machine Works, Atwater & Allen, proprs. 51, 53 and 55 S. Jefferson  
Globe Works, Samuel Wing, prop. 23 and 25 Meagher  
Hoffman & Weiss, 163 Adams  
Jamien Philip, 229 Division

**MARINE ENGINE WORKS,**  
Murphy & Townsend, Michigan, nw. cor. Franklin

Maldoon & Tierney, 172 Michigan  
Otis & Buckley, Calhoun pl. bet. Dearborn and Clark

**PEATIE JOHN & SON,**  
35 N. Franklin

Pleble E. C. & Co. 47 S. Canal  
Reeve T. S. 71 W. Randolph  
Sigwalt & Clump, 26 N. Jefferson  
Todd Lyman I., Court pl. bet. Dearborn and State  
Walker L. B. & J. H. 34 and 36 W. Washington

**Maltsters.**

(See also *Brewers*.)

Campbell & Evans, 66 N. Halsted  
Donovan Thomas, Green Bay, nw. cor. Whitney

**DOWNER, BEMIS & CO.**  
Dearborn, ne. cor. Madison

Fuller H. L. 133 E. Pearson  
Fuller H. M. 541 E. Division  
Keating & Price, 16 Larrabee

**POPE CHARLES,**  
492 and 494 N. State

Saberton J. S. 507 N. State

**WYETH & VANDERVOORT,**  
103 and 105 S. Canal

The Best Bookkeepers are graduates of **BRYANT & STRATTON'S** Colleges.

**Mantillas, Manufacturers and Dealers.**

Downs A. G. & Co. 150 Lake  
**HALL DAME & BULLOCK,**  
4, 6 and 8 Lake. (See adv't, page 902)  
**THOMPSON E. M. MRS.**  
84 and 86 State, Opera Block  
**Mantels and Dodge's Grates.**  
Gammerdinger H. 370 State  
**STEWART J. S. & CO.**  
81 E. Monroe

**Manufacturers' Agents.**

Andrews, Hinman & Russell, 89 S. Water  
**CHASE, HANFORD & CO.**  
179 S. Water, cor. La Salle  
Cohen D. 59 S. Water  
Colgate Henry C. 10 S. Clark  
Davis T. T. 59 S. Water

**GARDEN CITY COLLAR CO.**  
76 State. (See adv't page 908)

**LOUCKS R. N. & CO.**  
2 Wheeler's Building

Maynard Brothers, 47 State  
Merrill & Hopkins, 20 Lake (up stairs)

**MULLEN EDWARD F.**  
47 S. Water

Read James & Co. office, Reynolds Block  
**THE AMERICAN MANUFACTURERS' AGENCY,** H. W. Adams & Wood, managers, 46 S. Water. (See adv't page 916)

**Manufacturers' Goods, Wholesale.**  
Reed J. H. & Co. 32 Lake

**Manufacturers of Fire and Burglar Proof Safes.**

**HERRING & CO.**  
40 State

**Manufacturing Chemists.**  
(See also *Chemists, Manufacturing*.)

Binns George, 382 S. Clark  
Rawson E. K. 382 S. Clark

**Map Colorer.**

**TERRY GEORGE W.** 96 Randolph. (See adv't page 894)

**Map Mounting,**

**TERRY GEORGE W.** 96 Randolph. (See adv't page 894)

**Maps, Charts and Pictures, Publishers.**

Blanchard Rufus, 148 Lake  
Golden & Sammons, 179 Lake

**GOODSPEED & CO.**  
6 Masonic Temple, 85 Dearborn

**MENDEL EDWARD**,  
162 and 164 Lake. (See adv't)  
**SHOBER CHARLES**,  
Lake, cor. Clark. (See adv't)

**Maple Candy and Syrup Manufacturers.**  
**MILLS & HAY**,  
38 W. Lake

**Marble Workers and Dealers.**  
Cabill Michael K., Washington, cor. State  
Cassidy James E. 331 State  
Chicago Marble Co., O. Sherman, treas.  
State, se. cor. Washington  
Crandall John C., N. Clark, cor. North av.

**GAMMERDINGER HENRY**,  
370 S. State

Gerritson A. A., Rucker, s. of William  
Gowen & Co., W. Water, nw. cor. W. Lake  
Mann John, Wilson, nw. cor. Canal  
Melick & Saunders, 84 and 86 S. Market  
Roche & Burkhardt, 159 and 161 n. Clark  
Schureman & Melick, 210 S. Clark

**SMITH ROBERT**,  
264 State  
Volk, Moore & Co., State, ne. cor. Washington  
Wilson John, 247 Chicago av.

**Marine Inspector.**  
Prindville John, 21 La Salle

**Marine Lamps, Lanterns and Signals.**  
**CHICAGO MANUF'G CO.**  
43 and 45 Franklin (See adv't, page 968)

**Marine Protester.**  
**HOYNE PHILIP A.**  
Custom House Building. (See adv't,  
page 826)

**KING SIMEON W.**  
7 Methodist Church Block, Clark, se. cor.  
Washington. (See adv't page 834)

**Marine Signals and Canal Boat Bow  
Lanterns.**

**CHESTER RICHARD**,  
2 W. Lake. (See adv't page 890)

**Marking Tags.**  
**GARDEN CITY COLLAR CO.**  
76 State. (See adv't page 908)

**Masonic Regalias.**  
Caberey H. R. 60 State

**Mason Builders.**  
(See also Builders; also Contractors.)  
Loberg N. P. office, 153 Washington

**Master in Chancery.**  
Moulton J. Tilden, office, Custom House  
Building

**Commercial Law taught at BRYANT & STRATTON'S Colleges.**

**Match Manufacturers.**  
Chicago Match Co. 490 S. Canal  
Gates William, Burnside, bet. 16th and 17th  
and 91 S. Water

**Mathematical Instrument Manufac-  
turers.**

**POLACHEK M.**  
45 Clark

**Mattress Manufacturers and Dealers.**  
**BEIERSDORF JACOB**,  
172 Lake

Evans John, 12 S. Desplaines  
**FAXON E. G. L. & Co.** 70 Lake. (See  
adv't top end book)  
Hanson John B. agt. 174 S. Clark

**Meat Markets.**  
(See also Butchers.)

Ackerman Charles V. 677 W. Lake  
Adams & Blatherwick, 385 W. Lake  
Bender A. D. 277 State  
Bleachberger Henry, 204 Milwaukee av.  
Blackburn & Co. 21 N. Canal  
Boalch William, 27 Rush  
Bodley & Tobin, 317 W. Madison  
Boehm George, 182 Archer rd.  
Brittens John, 226 E. Madison  
Broadway Charles T. 133 State  
Buch Jacob & William, 168 E. Harrison  
Buck William, Union, bet. 16th and 18th  
Buerk Christian, 75 Chicago av.  
Burgard Jacob, 17 Rush  
Burkhardt Frederick, 607 W. Lake  
Burlington Meat Market, Joseph Jakeman,  
prop. 648 S. Canal  
Chicago Meat Market, Haep & Kaetzel,  
prop. 367 S. Halsted  
Cluett Solomon, 347 W. Randolph  
Colling George, 333 Sedgwick  
Crumpton Edward, 75 Kinzie  
Danz Michael, 111 S. Desplaines  
Darcey Alexander, 120 Archer rd.  
Davis Edward, 317 W. Lake  
Dedsall Martin, 427 S. Jefferson, cor. De-  
Koven

Egner Charles, 192 S. Wells  
Eigen Simon, 472 W. Chicago av.  
Ellis Joel, 28 N. Wells  
Emerick George, ns. Archer rd. bet. Church  
and Lock

Enust Charles, Halsted, se. cor. Archer rd.  
Ewald & Brotner, 314 S. Wells  
Feakes Thomas, 310 Cottage Grove av.  
Faber Andrew, 909 N. Clark  
Fleming Robert, 254 S. Clark  
French John, 813 W. Lake, cor. Hoyne  
Frenzel Adolph, 312 Chicago av.  
Fritsche Frederick, 22d, nr. Grove  
Frkuez John, 187 W. Madison  
Gage & Whittemore, 52 W. Madison  
Gager & Bro. 665 Jefferson  
Geisendorf Frederick, 30 Chicago av.  
Goetzelmann Lorenzo, 150 Indiana

Gorr George, 188 Liberty  
Grader Nicolas, 86 Indiana  
Greenwood Josiah, 158 W. Harrison  
Hagenauer Bernhard, 236 Cottage Grove av.  
Harsmon Joseph, 90 Cornell  
Hartnett Bros. Jefferson, nw. cor. Adams  
Heinzmann Joseph, 808 S. Clark  
Hemmings William, 528 S. Halsted  
Henne Frederick, 391 N. Wells  
Highbaum August, Archer rd. se. cor. Deering  
Hincel Charles, 325 W. Polk  
Hinch John, 126 Townsend  
Holland Christian, 157 W. Lake

**HOUK JOSEPH**,  
170 Desplaines

**JOHNSON CHARLES**,  
34 4th

Kammerer & Guth, 185 18th  
Keller Jacob, 134 Rucker  
Kleinman J. J. 590 W. Lake  
Koch Jacob, 226 1/2 S. Clark  
Kartz Christian, 308 Sedgwick

**LAKE SHORE MARKET**,  
Joseph H. Smalley, propr. 194 State  
Lerche Marian, S. Jefferson, sw. cor. O'Brien  
**LEVY WOLF**,

108 N. Clark  
Lingmann Martin, Union, bet. 16th and 18th  
Linscott Samuel K. 359 State  
Livhemer Lewis, 161 Jefferson  
Louis Joseph, 161 N. Desplaines  
Lowry John M. 183 Hubbard  
Mackway Edward, 513 Clark  
Maloney & O'Grady, 481 W. Indiana  
Metz Adolf, 592 S. Halsted  
Metzger William, 633 S. Canal  
Meyer George, 327 Sedgwick  
Miller Edwin, 370 W. Van Buren  
Mines & Sears, ss. Archer rd. nr. Bonfield  
Moller Henry, 28 N. State  
Moore, Elsaesser & Co. 186 W. Lake  
Muller Andrew, 264 N. Wells  
Myers Philip, Lincoln av. cor. Sedgwick  
North Market, Illinois, bet. Clark and Dear-  
born

O'Malley John, 153 Kinzie  
Osgood Jacob N. 278 State  
Paling Samuel, 272 N. Franklin  
Piper & Bros. nr. Bridgeport Locks  
Pitt Robert, 18th, bet. Union and Halsted  
Pretzsch John P. 336 S. Clark  
Raithel George, 182 W. Lake  
Reiners A. & C. 535 State  
Reinhardt William & Co. 158 W. Randolph  
Renz & Hasselbach, 108 W. Harrison  
Richter Frederick, 234 S. Wells  
Riebel Jacob, 298 N. State  
Ringold Market, Ayers, Forbes & Norris,  
prop. 97 22d  
Rosenberger C. C. 35 E. Hinsdale  
Rosenthal Aaron B. 360 S. Clark  
Sanderson Albert, 170 N. Clark  
Schenk William, 30 N. Wells

Schipp Conrad, 658 N. Wells  
Schlecht Gottlieb, 278 S. Wells  
Schneitmann John, 51 Chicago av.  
Schraeter Otto, 431 S. State  
Scott John, 190 N. Desplaines  
Sheidle Christiana Mrs., Archer rd. bet. Far-  
rell and Bonfield  
Singer Leonard, 244 N. Franklin

**SMALLEY JOSEPH H.**  
194 S. State

Spencer Sydney W. State, cor. Adams  
Spohr Roman, 259 Blue Island av..  
Stark John L. 99 Ewing  
Steers Jonas, 183 W. Van Buren  
Steinhaus A. 1051 Milwaukee av.  
Stengar John, 252 W. Madison  
Stiefel Samuel, 242 S. Wells  
Stone & Pollard, 53 N. Dearborn  
Storck William, 114 N. Wells  
Stranger & Mallory, 302 State  
Strickland & Co. 86 E. Madison  
Thomas Jacob, 533 S. Jefferson  
Thomas R. 136 W. Madison  
Thumser Christian, 653 W. Madison  
Tobin Moses, 317 W. Madison  
Tremen Henry, 314 S. Clark  
Triggs & Bro., Central Meat Market, 253 Hal-  
sted

Uebler George, 168 S. Wells  
Veit Michael, 729 W. Madison  
Vogel C. August, 325 and 327 State  
Von Hollen Theodore, 69 W. Kinzie  
Walker Cyrus, 274 Division  
Walter John, 211 S. Wells  
Walther Jacob, 219 E. Van Buren  
Weiler George, 361 Larrabee  
Weinan August, 99 Archer rd.  
Wendt Henry, 339 S. Jefferson  
Wernecke & Bros. 442 N. Clark  
Weuterholder Hercules, 496 Larrabee  
Wilson William W. 292 S. Clark  
Wipf Jacob, Desplaines, cor. Price pl.  
Woelffer & Lothholz, 95 and 97 N. Clark

**WOLFORD A. & CO.**  
57 and 59 Randolph and 63 State  
Wunderley Charles, 267 N. Market  
Zenker & Gottmannshausen, 498 N. Clark  
Zieska Julius, 208 N. Rucker

**Mechanical Engineers.**  
Lotz William H. 82 La Salle

**Medical Case Manufacturer.**  
**HALSEY CLINTON S.**  
147 S. Clark

**Medical Publisher.**  
**HALSEY CLINTON S.**  
147 S. Clark

**Medicated Baths.**  
**PRESCOTT R.**  
175 E. Madison

**Only Experienced Teachers employed at BRYANT & STRATTON'S.**

**TOBACCO, Plug, Fine Cut, Chewing and Smoking, at SMITH & BLISS', No. 45 South Water-street, Chicago.**

**SOAPS, all kinds, Washing, Fancy and Castile, at SMITH & BLISS', No. 45 South Water-street, Chicago, Illinois.**

**FRED. PLATENIUS,**  
 MANUFACTURER AND IMPORTER OF  
**MOROCCO & VELVET BOXES,**  
 FOR ALL KINDS OF JEWELRY.

Silver Ware Boxes, Paper Nest Boxes,  
 Watch Boxes, " Single Ring Boxes,  
 Jewelry Trays, Sample Cases, &c.  
 are constantly on hand.

134 Lake Street,  
**CHICAGO, ILL.**

**HEGWEIN & CHIVERS,**

MANUFACTURERS OF

**BRASS FAUCETS, FORCE PUMPS,  
 WATER CLOSETS,**

Steam Gauge and Flange Cocks, Oil Cups,

WATER GAUGES, &c.

**PLUMBERS' BRASS WORK OF EVERY DESCRIPTION.**

**Brass Castings made to order.**

Steam Fitting attended to.

87 MARKET STREET, BET. MADISON AND WASHINGTON,  
**CHICAGO, ILL.**

**JOHN SCANLAN,**

**FELT AND COMPOSITION ROOFER,**

And Manufacturer of Felt and Composition,

No. 7 Masonic Temple,

83, 85 and 87 Dearborn Street,

**CHICAGO.**

**CHARLES KUNZ,**

**NIGHT SCAVENGER,**

Fullerton Av, East of Green Bay Road,

**CHICAGO.**

P. O. BOX 3059.

Orders Solicited.

**EUGENE WALTHER & CO.**  
 NO. 51 HINSDALE ST.,  
 MANUFACTURERS OF

**Neck Ties, Scarfs,**

Belt Ribbons, Bonnet Ribbons,

Plushes, Trimmings,

FRINGES, etc.,

Factory, Patterson, N. J.

Branch Office, 166 Lake St,  
 S. E. cor. Clark & Randolph, Room 5,  
**CHICAGO.**

Burden's Horse and Mule Shoes, **HALL, KIMBARK & CO.,** Wholesale Agents,  
 193 and 195 South Water-street, Chicago.

MED

1023

MIL

Medicines, Homeopathic.

**HALSEY CLINTON S.**  
 147 S. Clark

Meerscham Pipes.

**VERGHO, RUHLING & CO.**  
 104 Lake

Melodeons and Organs.

**BRENNAN J. H.**  
 91 Washington (See advt. side lines of  
 pages and 561)

**BAUER JULIUS & CO.**  
 Crosby's Opera House, 69 Washington. (See  
 adv't page 578)

**KIMBALL W. W.**  
 Crosby's Opera House, 63 Washington. (See  
 adv't page 563)

**PRINCE GEORGE A. & CO.**  
 89 Washington  
 Prosser William R. 130 S. Clark  
 Reed's Temple of Music, Dearborn, se. cor.  
 Randolph

**ROOT & CADY,**  
 Crosby's Opera House, 67 Washington  
 Ziegfeld, Gerard & Co. 133 Dearborn and 83 and  
 85 Madison

Mercantile Agencies.

**BRADSTREET & SON,**  
 1 and 2 McCormick Building  
**THE MERCANTILE AGENCY,**  
 R. G. Dun & Co. proprs. 45 Wabash av. (See  
 adv't page 880)

Merchandise Brokers.

Holmes Henry, 83 S. Water  
 Marsh V. A. & Co. 47 S. Water  
 Morris Edwin E. S. Wicker's Building, 82 S. Water  
 Smith J. H. & Co. 48 N. Wells

Merchants, Commission.

(See also Commission Merchants.)  
**SEAVERN'S GEO. A. & CO.**  
 Room 2, 106 Randolph

Merchant Tailors.

(See Tailors. Merchant.)

Metal Warehouses.

**CARTER J. THOMAS,**  
 231 S. Water  
**CRAGIN BROTHERS,**  
 230 E. Lake  
**NICHOLS, DOOLITTLE &  
 MUNN,** 201 and 203 S. Water. (See adv't)

Metal Spinners.

**CHICAGO MANUFACTURING**  
 CO. 43 and 45 Franklin. (See adv't page  
 968)  
 Schoener F. & Co. 42 Washington

Midwives.

Adam Annie Mrs. 51 N. Clark  
 Beaufort Madam, 333 State  
 Brill T. Mrs. 881 Halsted  
 Elskens P. Mrs. 205 Townsend  
 Gausmann C. Mrs. 70 Chicago av.

**HERTTING ALBERTINE,**  
 222 S. Wells

**JOHNSON RANDA MRS.**  
 84 3d

Lange Caroline Mrs. 111 Green Bay  
 Larson Betsy, 35 W. Indiana  
 McKenny Mary Mrs., Taylor, bet. Sherman and  
 Wells  
 Meier Henrietta Mrs. 170 E. Adams

**MURRAY A. MRS.**  
 N. Peoria, cor. 4th

Richly Caroline Mrs. 557 S. Halsted  
 Setchfield Mrs. 417 S. Wells  
 Wallace Mary Ann, 646 S. Canal  
 Winder Christina Mrs. 325 S. Wells

Military Goods.

Bowen Elias R. 20 Clark  
 Cabery H. R. 60 State  
 Larrabee & North, 174 Lake

Milk Depots.

(See also Dairymen.)

Divine William, 10 Rush  
 Gruoner Edward, 156 N. Dearborn  
 Gudge Benjamin B. 101 14th  
 Gunderman Henry, 342 S. State  
 Miller Diedrich, 306 S. Clark  
 Miller Frederick, 418 S. Clark  
 Ruckmer Henry, 216 N. Green  
 Schaefer Henry, 49 Rees  
 Schroder George, 298 S. Wells

Mill Gearing and Furnishing.

McGinnis C. & Co. 843 State

Mill Picks, Manufacturers of.

**CHURCH WILLIAM C. & SON,**  
 191 Carroll

Millstone Manufacturers.

Baxter T. W. & Co., W. Water, cor. W. Washing-  
 ton

**NOYE JOHN T.**  
 28 S. Market

Millwrights.

Hoyt George W. rear 176 W. Van Buren  
**NOYE JOHN T.**

28 S. Market  
 Palmer & Palmoudon, proprs. Clinton Iron Works,  
 61 and 63 S. Clinton

Millers.

(See also Flour Mills; also Grist Mills)  
 Adams B. & Co. 180 N. Water  
 Norton & Co. 254 and 256 S. Water  
 Rickard & Beierlein, 16th, se. cor. Wentworth av.

Mills, Portable, Grist.

**NOYE JOHN T.**  
 28 S. Market

Normal Writing Institute at **BRYANT & STRATTON'S** College.

WOODEN WARE, all kinds, at lowest prices, at SMITH & BLISS', 45 South Water-street, Chicago.



Horse and Mule Shoes, Horse Nails, of best makes, **HALL, KIMBARK & CO.**, Agents for Burden's, 193 and 195 South Water-street.

MIL

1024

MIL

**Milliners and Millinery Goods.**

(See also Dressmakers.)

Acenger Joseph, 288 Sedgwick  
 Adams S. M. Mrs. 106 Milwaukee av.  
 Acock Mrs. 223 W. Polk  
 Baldwin Carrie D. Miss, 146 S. Clark  
 Barlow Sarah J. Miss, Larrabee, cor. North av.  
 Barne: B. A. Mrs. & Miss H. Pickett, 186 State  
 Barry Monica, 90 Blue Island av.

**BECKER CATHARINE,**

331½ S. Clark  
 Becker R. Mrs. 458 N. Wells  
 Beirs Morris, 62 W. Randolph  
 Bertrand Madame, 204 S. Clark  
 Blackburn Mary Ann Mrs. 165 W. Randolph

**BOSTON MILLINERY AND**

**DRESS MAKING ESTABLISHMENT,** Misses  
 Elliott & Johnson, proprs. 102 State

Bottcher A. Mrs. 353 N. Division  
 Brown M. E. Mrs. and Mrs. Hendrick Hester, 886  
 State

Campbell A. M. Mrs. 128 S. Clark  
 Christie Matilda J. 198 N. Clark  
 Commerford M. F. Miss, 169 Dearborn  
 Copp Ann, 134 N. Green  
 Crooker Kate Mrs. 256 S. Clark  
 Curan Bridget Miss, 176 Blue Island av.

**DAVIES LAURA E. & CO.**

258 State  
 Devoy E. Miss, 113 S. Clark  
 Devoy Maria, 132 Blue Island av.  
 Doonan Margaret Mrs. 129 Hubbard  
 Dunn H. M. Mrs. 130 State  
 Ehram Mary, 568 S. Canal  
 Eickenberg Matilda Mrs. 143 Chicago av.  
 Emerson C. M. Mrs. 168 W. Madison  
 Fesler Madame, 177 Randolph  
 Gibson M. E. Mrs. 349 State  
 Glass Jennie E. 332 S. State

**GOELLER W. MRS.**

45 Milwaukee av.  
 Gottstin Sarah, 407 N. Wells  
 Greene Harriet M. 295 W. Madison  
 Hagemann Louis Mrs. 201 Chicago av.  
 Haley Nellie, 317½ S. Clark  
 Hall Elmira Mrs. 747 W. Lake  
 Harris Agnes, 105 Blue Island av.  
 Hastings Margaret, 319 S. Clark  
 Hausen Frances, 100 Archer rd.

**HAYWOOD W. MRS.**

88 Lake  
 Hendrick Hester Mrs. 886 State  
 Henry Charles, 36 Clybourn av.  
 Hessinger Amelia Mrs. 171 Archer rd.  
 Hotze P. A. Mrs. 105 and 105½ S. Clark

**HUGHES ELIZA J.**

78 Van Buren  
 Jackson D. A. Mrs. 142 Lake (up stairs)  
 Kaiser Amelia Mrs. 430 Archer rd.  
 Keefe Alice, 884 Clark  
 Ketter Laura Mrs. 213 N. Clark  
 Koch Eliza Mrs. 136 W. Randolph  
 Linck A. Mrs. 123 Chicago av.  
 Lorber Mary Mrs. 88 Archer rd.  
 Lorberg Frederick, 348 North av.  
 Lord Philip F. 256 W. Madison  
 Manning Mary S. 12 Rush  
 Markey Mary, 546 S. Halsted  
 Mason M. J. Mrs. 68 Lake

**BRYANT & STRATTON'S Business Colleges in Fifty Cities.**

**MATHER SARAH A. MRS.**

255 State  
 Mattern M. Mrs. and Miss C. Betz, 187 N. Clark  
 May Helen Mrs. 380 North av.

**MAYNARD HENRY O.**

184½ S. Clark  
 McArthur Caroline J. Miss, 582 W. Lake  
 McKeon Sarah J. 95 W. Madison

**MILLS M. E. MRS.**

55 Washington  
 Mister Sebastian Mrs. 188 E. Van Buren  
 Mitchell Clara A. Mrs. 393 S. Clark

**MOSLEY A. H. MRS.**

197 S. Clark

**NIEDERHOFER E. & P.**

65 Milwaukee av.  
 Norris E. A. & A. O. 81 W. Adams  
 O'Connor Margaret Miss, ss. W. Polk, nr. May  
 Palmer R. Mrs. 89 N. Clark  
 Palmer & Johnson, 285 N. Wells  
 Pickert Minna Mrs. 179 N. Clark  
 Powney John Mrs. 121 S. Jefferson  
 Prior Sarah, 254 State  
 Ralph Jennie Mrs. 13 Mohawk  
 Ranson Sophia, 537 S. Canal  
 Richmond Emily, 198 N. Clark  
 Ryan Mrs. 60 W. Randolph  
 Salzer A. M. Miss, 77 N. Clark  
 Scanlon C. F. Mrs. 356 State

**SCHOEN GUSTAVUS,**

154 Lake  
 Schurz Caroline E. 66 N. Clark  
 Slazer Eliza Mrs. Pinnel, cor. Archer rd.  
 Smith Alice B. Mrs. 124 State

**SMITH A. MRS.**

206 S. Clark  
 Smith Mary A. Miss, 213 E. Randolph  
 Stevens Ana Mrs. 853 State

**STOUGHTON M. E. MRS.**

100 State  
 Stow R. Mrs. 179 S. Wells

**STOW W. K. MRS.**

134 Lake  
 Taws Emma, 569 S. Canal  
 Wagoner H. G. 162 4th av.  
 Webel K. Mrs. 374 State  
 Webel Philip, 374 S. State

**WEST MARION W. MRS.**

235 W. Randolph  
 Wilder S. H. Miss, 16 Van Buren  
 Woodman J. A. 529 State  
 Young Mary Mrs. 425 S. Canal

**Milliners' Goods and Materials.**

**BLAKESLEE H. L.**

101 Lake  
 Elliott & Johnson, 102 State  
 Federlein, Cohn & Co. 107 Lake

**FISK D. B. & CO.**

53 and 55 Lake  
 Herzog Ignatz, 152 Lake

**HILL D. & SON,**

20 Dearborn, over Am. Ex. (See advt,  
 page 896)

**HOECHSTER EMIL,**

144 N. Clark

ALBERT W. LANDON.

SAMUEL W. KROFF.

**LANDON & KROFF,**  
**FINE JOB PRINTERS,**

**37 Nixon's Exchange Block,**

Adjoining Chamber of Commerce.

**CHICAGO.**

JOHN L. SCRIPPS,

DAVID PRESTON,

S. A. KEAN.

**SCRIPPS, PRESTON & KEAN.**

**BANKERS,**

AND DEALERS IN

**GOVERNMENT SECURITIES.**

**47 CLARK STREET, CHICAGO.**

R. SCOTT, Attorney at Law.

C. F. CHILSON, Attorney at Law.

**SCOTT & CHILSON,**

**REAL ESTATE AGENTS,**

**107 MADISON STREET,**  
**CHICAGO.**

Houses, Lots, Lands and Farms for Sale or Lease.

**WM. INGLIS,**

**REAL ESTATE OFFICE**

OF

**WM. D. KERFOOT,**

**GRAIN BROKER,**

**89 Washington St.,**

**6½ SOUTH CLARK ST.,**

**CHICAGO.**

**CHICAGO.**

**NOTARY PUBLIC.**

GROCERIES, every thing in this line, at SMITH & BLISS', 45 South Water-street, Chicago.

**HOFFMAN KATE,**

371 S. Clark  
Jackson D. A. Mrs. 142 Lake  
Keith Brothers. 45 and 47 Lake  
Michalski & McMillan, 110 W. Madison

**MICHEL BROTHERS & CO.**

110 Lake

**MILLS M. E. MRS.**

53 Washington

**SCHOEN GUSTAVUS,**

154 Lake

**STOW W. K. MRS.**

134 Lake. 4 doors w. of Clark  
Walsh & Hutchinson. 58 and 60 Lake  
Webster & Gage, 78 Lake  
Wetherell H. W. & J. M. 96 and 98 Lake  
Whittemore, Carter & Brown, 11 and 13 Lake

**Millinery Goods, Wholesale and Retail.**

**CARY QUINCY A.**

90 Lake. (See adv't page 788)

**Mineral Water Manufacturer.**

Sass & Hafner, 112 W. Lake

**Mining Agencies.**

Kimball Hannibal, 14 Exchange pl.

**Mining Companies.**

Garden City Mining Company. Hon. J. D. Caton  
prest. John R. Valentine, sec. and treas. room  
5, 17 Wells  
Peru Coal Mining Co. E. Higgins prest. 468 S.  
Clark

**Model Makers.**

Kuisely C. ws. Rucker, nr. 22d

**KOCH GUSTAVE,**

55 S. Wells  
Mackay John, 41 S. Franklin  
Maebel & Waldenmeyer. 160 S. Clark  
Moulton Charles G. 160 S. Canal

**Money Brokers.**

Eschenburg Bros. 38 and 40 La Salle, room 2

**GREENEBAUM HENRY & CO.**

156 and 158 Lake

**Morocco and Velvet Boxes, Manu-  
facturer and Importer.**

**PLATENIUS FREDERICK,**

134 Lake. (See adv. page 1022.)

**Moulded Collars, Gray's Patent.**

**CLARK, WHITEHOUSE & CO.**

agents, 62 Lake

**Mouldings, Manufacturers and Dealers.**

Appleby & Smith, 180 and 182 E. Monroe  
Carlisle Robert, Harvey's Planing Mill, Polk, cor.  
Beach

Hall & Frost, 787 S. Clark

**WILKOSHEFSKY E.**

186 Lake, cor. Wells

**WOODS FARSON L.**

2 and 2½ Lake

**Music Academy.**

Warren's Normal Academy of Music, E. R. War-  
ren, propr. 85 Clark

**Music and Musical Instruments.**

**HIGGINS H. M.**

115 and 117 Randolph. (See adv't, opp. page)

**LYON & HEALY,**

104 S. Clark

Merrill Hiram T. 91 Washington

Reed's Temple of Music, Dearborn, se. cor. Ran-  
dolph

**ROOT & CADY,**

67 Washington, Crosby's Opera House

**Music Boxes.**

**ROOT & CADY,**

67 Washington, Crosby's Opera House  
Ziegfeld, Gerard & Co. 133 Dearborn, and 83 and  
85 Madison

**Music Dealers.**

**MERRILL H. T. & CO.**

91 Washington

**Music Publishers.**

Case A. B. room 18, 77 Dearborn

**HIGGINS H. M.**

115 and 117 Randolph. (See adv't, opp. page)

**LYON & HEALY,**

104 S. Clark

**MERRILL H. T. & CO.**

91 Washington

**ROOT & CADY,**

67 Washington, Crosby's Opera House  
Ward Samuel A. 112 and 114 Randolph  
Ziegfeld Gerard & Co. 133 Dearborn, 83 and 85  
Madison

**Music Teachers.**

Andrews A. L. Mrs. 211 E Indiana  
Ansorge Charles, 22 Crosby's Opera House  
Balatka Hans, 22 Crosby's Opera House  
Blackman S. H. Mrs. 461 N. Clark  
Breathspraak Charles, 98 Elm  
Brinr Frederick, 452 S. Clark  
Carpenter Abby R. 64 Wilson  
Clark Emily Miss, 9 N. Sangamon  
Cuthbert Adele, 773 Walsh av.  
Ducaat Kate E. Miss, 205 Park av.  
Dye Nathan, r. 917 W. Lake  
Frenzel Ernest A. 230 W. Madison  
Girac Leo, r. 13 S. Water  
Haynes Charles and James E. 515 S. Clark  
Haynes Eunice P. Miss, 515 S. Clark

**JACKSON ANNIE E.**

(col'd), 46 3d av.

**JACKSON ELIZA MISS,**

r. 1047 State  
Kidder Willard C. 98 Washington  
Kurt Panzer, 232 Huron  
Lange Carrie A. Miss, 330 S. Morgan  
Magnusson Frederica, 1 Crosby's Opera House  
Marsh Abraham, 105 W. Madison

H. M. HIGGINS,

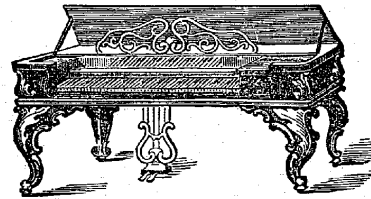

MUSIC DEALER

AND

PUBLISHER,

NO. 117 RANDOLPH ST.,

CHICAGO, ILL.

MANUFACTURER OF THE CELEBRATED

H. M. HIGGINS PIANO FORTE.

DEALER IN

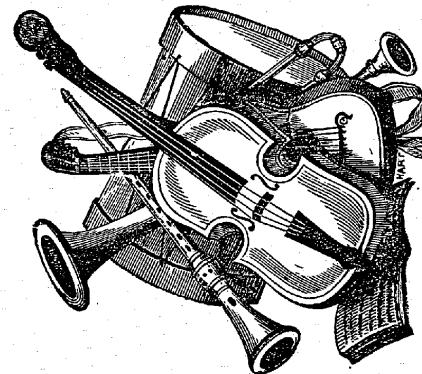

ALL KINDS OF

MUSICAL MERCHANDISE.

**MERRILL E. W. MRS.**  
25 Smith & Nixon's Building  
Miller Edward, 128 N. Clark

**MILLIKEN ABRA A. MISS,**  
208 State  
Mosby Rebecca W. Mrs. (col'd), 149 4th av.  
Palmer H. R. room 9, 164 Randolph

**RAPP K. PROFESSOR,**  
347 S. Canal  
Tyler Emma Miss, 122 State  
Warner Nilas, room 50, 84 and 86 La Salle  
Zellner Richard, 348 N. Wells

**Musical and Equestrian Agency.**

**FAULKNER & CO.**  
118 S. Clark

**Musical Instruments, Manufacturers and Importers.**

**BAUER JULIUS & CO.**  
69 Washington, Crosby's Opera House (See adv't page 878)

**LYON & HEALY,**  
104 S. Clark

**VERGHO, RUHLING & CO.**  
104 Lake  
Wangeman R. & H. 202 E. Lake, up stairs

**ZIEGFELD, GERARD & CO.**  
133 Dearborn, 83 and 85 Madison

**Musical Merchandise.**

**BAUER JULIUS & CO.**  
69 Washington, Crosby's Opera House (See adv't page 878)  
Molter & Wurlitzer, 82 Dearborn

**Mustard Manufacturers.**  
Blackall A. H. 175 Michigan  
Immenhauser Ferdinand, 218 4th av.

**Nail Manufacturer.**  
McCarty John, rear 110 S. Jefferson

**Nails, Spikes and Bar Iron.**

**HALL, KIMBARK & CO.**  
193 and 195 S. Water (See adv't top lines of pages)  
Jewett & Butler, 18 Lake  
Jones & Laughlins, 40, 42 and 44 River  
Kirk, Goble & Mensden, 36 S. Water  
Miller A. R. & G. H. 55 State

**PLATT & THORN,**  
1 W. Kinzie (See adv't page 894)

**Naptha.**

**NORTH WESTERN VARNISH**  
CO. Clough & Tillinghast, propr. 19 Wells

**Naturalist, Practical.**  
Henson Oliver C. 252 Madison

**Neats Foot Oil.**

**WAHL BROS. & LIGHTHALL**  
229 E. Lake, up stairs

**Neck Tie Manufacturers.**

**STRAUS EMANUEL,**  
371 S. Clark  
Walther E. & Co. 166 Lake. (See adv't, page 1022)

**Nets and Seines.**

**GILBERT HUBBARD & CO.**  
205 and 207 S. Water

**New Church Books.**

**MYERS E. B. & CHANDLER,**  
agents for Swedenborg's works, 111 Lake

**Newspaper and Periodical Depots.**

Bauer Victor William, 134 N. Wells

**ENDERIS HENRY,**  
23 Randolph  
George Simeon C. 185 Randolph  
Green Peter N. 77 W. Kinzie

**HOWARD JOHN A.**  
166 W. Lake  
Isaac Ephraim, 113 W. Madison  
Kernvig Henry, 192 N. Clark

**MCNALLY & CO.**  
81 Dearborn  
Mines Bernard, ss. Archer rd. sw. cor. Bonfield  
Morse Chester, 277 W. Randolph  
Moss Bernard, Wells, sw. cor. Randolph  
Nelson James H. 382 S. State

**PATTERSON THOMAS C.**  
414 State  
Peterkin Purves J. 306 S. Clark  
Shaver C. H. 4 Custom House pl.  
Shaw Elias J. 538 S. Jefferson  
Smith Elbridge F. 136 1/2 N. Clark  
Spencer William, 237 S. Canal  
Wert Mary, 18 W. Randolph  
Western News Co. John E. Tousey, sec. Reynolds Block, Dearborn, se. cor. Madison

**Newspapers and Publications.**  
(See also list of Newspapers, pages 802 and 803).

**AMERICAN CHURCHMAN,** Rev. Thomas Smith, propr. room 20, 77 Dearborn

**AMERICAN LAW MANUAL,** published by E. M. Haines, 93 Washington

**CATHOLIC WEEKLY,** German Paper, F. X. Brandecker, publisher, 47 La Salle

**CHICAGO COMMERCIAL EXPRESS,** Wells & Vittum, publishers and proprietors, 186 S. Water

**CHICAGO DAILY RECORD & HOTEL REGISTER,** John J. W. O'Donoghue, pub. Tribune Building, 51 Clark. (See adv't page 890)

**CHICAGO DAILY REPUBLICAN,** A. W. Mack, pub. 93 Washington (See adv't page, 830)

**CHICAGO EVENING JOURNAL,** Chas. L. Wilson & Co. 60 Dearborn (See adv't page 958)

**CHICAGO JOURNAL OF COMMERCE,** Wm. B. Pierce & Co. pubs. and proprs. 47 State

**CHICAGO MEDICAL JOURNAL** (monthly), E. L. HOLMES, M. D. publisher, 169 S. Dearborn

**CHICAGO MEDICAL EXAMINER,** N. S. Davis, M. D. editor, State cor. Monroe

**CHICAGO POST,**  
(daily and weekly, evening), Blakely Bro. & Davis, proprs. 151 S. Dearborn. (See adv't page 946)

**CHICAGO REPUBLICAN,**  
Chicago Republican Co. 93 Washington. (See adv't page 830)

**CHICAGO TIMES** (daily, tri-weekly and weekly), W. F. & Storey & Co. pubs. 74 Randolph

**CHICAGO TRIBUNE,**  
(Daily, tri-weekly and weekly) Chicago Tribune Co. pubs. 51 Clark (See adv't, page 737, opp. Business Directory)

**CHICAGO TRI-WEEKLY REPUBLICAN,** A. W. Mack, pub. 93 Washington. (See adv't page 830)

**CHICAGO UNION** (German), daily and weekly, Moritz Langeloth, editor, office, 233 E. Randolph

**CHICAGO WEEKLY REPUBLICAN,** 93 Washington. (See adv't page 830)

**CHRISTIAN TIMES AND WITNESS,** Church & Goodman, proprs. 51 La Salle

**DAILY PROGRAMME,** James A. Burke, pub. li-her, McVicker's Theatre Building

**DAILY REPORT OF SUITS, JUDGMENTS, CHATTEL MORTGAGES, &c.,** R. R. Stevens, pub. room 9, Court House

**DER HAUSFREUND** (German), Geo. F. Gross, 38 and 40 La Salle

**DIE REFORM** (German), daily, evening, G. F. Bross, pub. 38 and 40 La Salle

**FRANK LESLIE'S CHIMNEY CORNER,** Leslie & Co. proprs. Court pl. bet. State and Dearborn

**FRANK LESLIE'S NEW MONTHLY MAGAZINE,** Court pl. rear of Crosby's Opera House

**HEMLANDET DET GAMLA OCH DET NYA** (Swedish weekly), 192 Superior

**HERALD OF TRUTH** (monthly), J. F. Funk, pub. 91 and 93 Randolph

**HOME VISITOR** (weekly), Rev. E. M. Boring, editor, P. O. Box 653

**ILLINOIS STAATS ZEITUNG** CO., Louis Brentano, pres. and A. C. Hessing, secy. 55 La Salle

**LADIES' FRIEND,** Densmore & Dixon, pubs. 153 Randolph

**LITTLE BOQUET,**  
office, 84 Dearborn

**MANFORD'S MAGAZINE** (monthly), Erasmus Manford, propr. office Reynolds Block

**MERCHANTS' PRICE CURRANT,** John C. W. Bailey, pub. 164 S. Clark

**MISSISSIPPI RIVER GAZETTEER,** Edwards, Greenough & DeVed, pubs. 73 Dearborn (See adv't, page 768)

**MYSTIC STAR,** monthly magazine, James Billings, pubs. 54 and 56 Reynolds Block

**NEW CHICAGO CITY DIRECTORY,** Edwards, Greenough & DeVed, pubs. 73 Dearborn. (See adv't page 768)

**NEW COVENANT,** D. P. Livermore, prop. 132 S. Clark

**NORSKE AMERIKANER,** Marcus Thrane, editor and publisher, rooms 21 and 24, 101 Washington

**NORTHWESTERN CHRISTIAN ADVOCATE** (weekly), Rev. T. M. Eddy, editor, 66 Washington

**NORTH WESTERN GAZETTEER,** Edwards & Boyd, pubs. 73 Dearborn

**NORTH WESTERN INSURANCE AND RAILWAY JOURNAL,** Brewster & Porter, pubs. 155 Randolph

**NORTH WESTERN PRESBYTERIAN,** Rev. Ebenezer Erskine, editor, office, room 9 Ewing's Block

**OLD CHICAGO CITY DIRECTORY,** John C. W. Bailey, pub. 164 Clark

**PRAIRIE FARMER,** Emery & Co. pubs. and editors, 192 E. Lake (up stairs)

**RAILROAD & MERCHANTS' JOURNAL,** Farmer, Fox & Co. proprs. office, 73 Dearborn

**RELIGIO-PHILOSOPHICAL JOURNAL** (weekly), 84, 86 and 88 Dearborn, editorial room 87 Lombard Block

**THE BANKING AND INSURANCE CHRONICLE,** J. W. O'Donoghue, pub. 51 Clark (See adv't, page 890)

**THE BUSINESS INDEX,**  
J. J. W. O'Donoghue, pub. 51 Clark (See adv't, page 890)

**THE CONCORDIA** (monthly), H. R. Palmer, propr. and pub. 164 Randolph

**THE DAILY COMMERCIAL LETTER,** T. M. Wignall, editor and propr. 101 Washington

**THE DAILY MUSEUM,**  
R. V. Kennedy, propr. 48 S. Clark. (See adv't page 906)

**THE LITTLE CORPORAL,** published monthly by Alfred L. Sewell, office, 138 Lake

**THE SCANDINAVEN** (Swedish weekly), Karl Longland and John Anderson, editors and proprs. room 14, 5 Clark

**THE SEVEN SOUNDS** (monthly), H. T. Merrill, editor, 91 Washington

**THE SUNDAY SCHOOL TEACHER** (monthly), Adams, Blackmer & Lyon, pubs. Randolph, near La Salle

**THE SONG BIRDS** (quarterly), Root & Cady, pubs. 67 Washington

**THE SONG MESSENGER OF THE WEST** (monthly), Root & Cady, pubs. 67 Washington

**THE TEMPLER'S OFFERING,** published by R. A. Law, 170 Clark

**THE RELIGIO-PHILOSOPHICAL JOURNAL,** published by Religio-Philosophical Association, 84 Dearborn

**VOICE OF MASONRY,** John C. W. Bailey, pub. 164 S. Clark

**WELLS' COMMERCIAL CIRCULAR,** Wells & Vittum, pubs. room 7 Norton Block

**WESTERN MERCHANTS' PRICE CURRENT AND MANUFACTURERS' JOURNAL,** published by John C. W. Bailey, 162 and 164 S. Clark

**WESTERN RAILWAY GAZETTE,** A. N. Kellogg, editor and propr. 101 Washington

BRYANT & STRATTON'S Business Colleges in Fifty Cities.

STARCH, CANDLES, SALERATUS, SOAPS, &c., at SMITH & BLISS', 45 South Water-street, Chicago, Illinois.

OLIVE OIL, CITRUS, PICKLES, SAUCES, at SMITH & BLISS', 45 South Water-street, Chicago, Illinois.

Business Men endorse BRYANT & STRATTON'S Colleges.

Coil Chains, Anvils, Vises, Files, at HALL, KIMBARK & CO.'S, 193 and 195 South Water-street, Chicago.

NIG

1030

NOT

WESTERN RURAL, H. N. F. Lewis, propr, 164 and 166 Randolph  
 WESTERN TEMPERANCE ADVOCATE, Rev. J. C. Stoughton, editor, 102 E. Monroe  
 WORKINGMANS' ADVOCATE, weekly, Andrew C. Cameron, editor and propr. 155 S. Clark

**Night Scavengers.**

Gros John, 495 S. Wells

**KUNZ CHARLES**, Fullerton av. East of Green Bay rd. Office, 166 N. Water. P. O. Box 3059, Orders Solicited.

Swan W. S. & Co. 2 Wheeler's Building

**Notaries Public.**

Affeld Frank O. 23 La Salle  
 Barnum W. L. 92 La Salle  
 Bonfield Joseph F. 16 Portland Block  
 Brookes Henry, 55 S. Clark  
 Chandler George, rooms 10 and 11 Cobb's Building, 126 1/2 Dearborn  
 Dunne Michael J. room 14, 133 Dearborn  
 Ewerts Edward S. 18 Portland Block  
 Fay J. Edwards, room 12 Lombard Blocks, 107 Monroe

Galt Azariah T. room 11, 77 Dearborn

Gladding Nathan B. 154 Lake

**GREENEBAUM DAVID S.**

156 and 158 Lake

Haese William H. 82 W. Randolph

Hambleton Chalkley J. office, room 20 Larmon Block

**HOYNE PHILIP A.**

Custom House Building. (See adv't page 826)

Ingalls George A. 82 Randolph

**KING SIMEON W.**

7 Methodist Church Block, Clark, se. cor. Washington. (See adv't page 834)

Knauer & Malcolin, room 1 Ewing's Block

Knobelsdorf Charles, 157 Randolph

Kune Julius, room 11 Metropolitan Block

Nichoff Conrad L. 8 S. Clark

Perkins Norman C. rooms 5 and 6, 162 Lake

Proudfoot Lawrence, room 11, 77 Dearborn

Salisbury Alvin, 30 W. Randolph

**SCHLOEP R.**

39 La Salle

**SCHLOESSER RUD.**

39 S. La Salle

**SCHRADER WILLIAM L.**

4 Speed's Block, 125 Dearborn

Sherman Andrew T., Custom House Building

Sherman & Lyon, room 37 Reynolds Block, Dearborn, cor. Madison

**SILLER ALEXANDER,**

49 S. La Salle

Sleeper Joseph A. 10 Portland Block

Story Allan C. 82 La Salle

**STRAUS LEON,**

164 Randolph

**STRAUS SAMUEL,**

room 5 Larmon Block

Normal Writing Institute at BRYANT & STRATTON'S College.

Summerfield John, 48 S. Clark  
 Taylor Edward S. office 17 Cobb's Building, 126 Dearborn

Thompson John H. room 1, 78 Dearborn  
 Tourtellotte F. W. 51 Clark  
 Ulrich Bartow, 98 Washington  
 Washburn Emory Jr. 85 Washington  
 Whitehouse William F. 5, 6 and 7 Portland Block  
 Wilder D. P. room 8, 43 S. Clark  
 Willard George, 76 La Salle  
 Witt Peter H. 109 E. Madison  
 Wright Charles E. 63 Clark

**Note Protestors.**

**HOYNE PHILIP A.**

Custom House Building (See adv't page 826)

**KING SIMEON W.**

7 Methodist Church Block, Clark, cor. Washington (See adv't. page 834)

**Notions, Commission Merchants.**

**ROSS JOHN H. & CO.**

49 Lake

**Notions, Retail.**

**ADAMS H. W. & WOOD,**

46 S. Water (See adv't. page 916)

Alexander Theresa, 380 S. State

Atman David, 210 S. Wells

Backman Moses, 182 S. Clark

Bern Francis, 357 S. Canal

Braham George A. 356 1/2 State

Coe Marks, 196 N. Clark

Cowles & Gilmore, 9, 11 and 13 Wabash av.

Davis John, 107 W. Randolph

Doyle Hugh, 146 W. Randolph

Dudley & Haight, 151 Lake

Elliot David, 447 S. Canal

Fling Mary, 544 S. Halsted

Freund Joseph, 529 S. Clark

Gill A. & Co. 853 1/2 State

Hammill Peter C. 335 State

Huchberger Bros. 173 Lake

Hughes Rosanna A. 153 S. Desplaines

Hunter Andrew D. 858 State

Jacobs, Peyser & Co. 100 N. Clark

Jerichon Henry, 21 N. Clark

Klein Mayer, 352 S. Canal

Kruger Ernst, 193 Milwaukee av.

Loebe E. 386 S. State

McCoy John Mrs. 258 S. Wells

Needham Albert J. 156 Blue Island av.

Palmer Stephen, 672 W. Madison

**PERIOLAT BROS.**

190 Randolph

Richter William, 591 1/2 S. Canal

Rosenbaum Louis, 224 S. Wells

Saehn Bros. 33 N. Clark

Spencer Lydia A. 341 S. Clark

Tinker Isaac, 307 W. Lake

Ward & Lewis, 92 Washington

Welsh John, ss. Archer rd. bet. Lock and Deering

**Notions, Wholesale.**

American & Smith, 60 Lake

**AUSTIN C. DEANE,**

81 and 83 S. Water

Barnum Bros. 3, 5 and 7 Lake

**BOWEN BROS.,**

19 and 21 Lake

Burden's Horse and Mule Shoes, HALL, KIMBARK & CO., Agents, 193 and 195 South Water-street.

NOT

1031

OIL

**CARSON, PIRIE & CO.**

20 Lake

**CHAPIN & BAKER,**

42 Randolph

Cooper & Sherman, 72 Lake

Day, Tilden & Co. 11 and 13 Lake

**DEFOREST C. H. & CO.**

46 Lake

**FARWELL JOHN V. & CO.**

42, 44 and 46 Wabash av.

**FIELD, PALMER & LEITER,**

112, 114 and 116 Lake

Gale & Van Wyck, 53 Lake

Gillett, Titus & Co. 137 Lake

Goddard, Wood & Co. 50 Lake

**GRAVES & IRVINE,**

78 Lake

**HITCHCOCK CHARLES,**

65 S. Water

**HUNT, BARBOUR & HALE,**

3, 5 and 7 Lake (See adv't, page 882)

King, Harmon & Co. 55 Lake

**LINDHEIM, FRANK & MEYER,**

60 and 62 Michigan av.

Peugeot P. 99 and 101 Lake

**PHILLIPS & DAVOL,**

148 Lake, up stairs

Price, Rosenblatt & Co. 109 Lake

Richards, Crumbaugh & Shaw, 15 and 17 Lake

Rosefeld & Rosenberg, 168 Lake

**RUBBER FANCY GOODS,**

Rubber Clothing Co. 82 Lake (See adv't

page, front col'd leaf)

**SAVAGE, KEITH & WOOD,**

10, 12 and 14 Lake (See adv't page 786)

Stem C. & S. & Co. 33 Lake

**STINE J. M. KRAMER & CO.**

28, 30 and 32 Randolph (See adv't page 924)

Terrence, Manning & Co. 35 Lake and 39 Wabash av.

**WALMSLEY BROTHERS,**

45 State

**Notions, Wholesale and Retail.**

**BOWEN BROS.**

19 and 21 Lake

Downs A. G. & Co. 150 Lake

**GARDEN CITY COLLAR CO.**

76 State (See adv't page 908)

Putney, Knight & Hamlin, 105 Lake

Rosenau Bros. 171 Lake

Ross & Gossage, 167 and 169 Lake

**Nurses.**

(See also *Midwives.*)

Dickey Laura Mrs. 230 Madison

Floyd E. H. Mrs. 50 Congress

Hammill Ann Mrs. 335 State

Miller Lucy B. 133 S. Green

Strong Mary B. Mrs. 169 4th av.

Thomas A. B. Mrs. 332 N. State

Woodruff Annie J. 78 E. Quincy

Only experienced Teachers employed at BRYANT & STRATTON'S.

**Nurseries and Florists.**

**BLUMENSCHNEIN ADAM,**

Myrick av. bet 29th and 30th

Ford Oliver S. 84 Washington

Holman D. F. 85 Washington

**SHEFFIELD NURSERY,**

T. D. Randall, agent, all kinds of greenhouse

and bedding, also fruit and ornamental

plants, trees, etc, in every variety, office, 100

State

Sheffield Nursery Martin Lewis, prop. Racine rd.

cor. Clybourn av.

**WOOD ALONZO C.**

es. Milwaukee R. R. 1 mile from Grace-

land

**Nuts, Foreign and Domestic.**

Davis Bros. 165 S. Water

Loneragan & Scanlan, 16 S. Clark

**NEWHALL F. & BRO.**

99 Dearborn

**Oculists and Aurists.**

Braun J. B. 315 N. Wells

Charters James, 185 W. Harrison

**DEAL GEO. W.**

195 S. Clark

Hildreth Joseph, 159 Michigan av.

Phillips John, 168 S. Clark

Reynolds B. Phillips, rooms 13 and 14 Reynolds

Block, Dearborn, cor. Madison

Smith H. Ralls, 124 Randolph

Sprigg J. Underwood, 124 Randolph

Tongue Henry, 159 E. Madison

Walker J. B. room 8 117 S. Clark

**Odd Fellows' Regalias.**

Caberey H. R. 60 State

**Oil Brokers.**

**CHASE, HANFORD & CO.**

179 S. Water, cor. La Salle

Chase & Favor, 179 S. Water

Kenly & Jenkins, 11 La Salle

McCormick & Callender, 142 S. Water

Williams George F. 12 La Salle

**Oil Cans.**

**CHICAGO MANUFACTURING**

CO. 43 and 45 Franklin. (See adv't page 968)

**HOLLISTER & PHELPS**

135 and 137 Lake. (See adv't, page 952)

**WEST JOSEPH,**

111 Lake

**Oil Dealers.**

**CHESTER RICHARD,**

2 W. Lake. (See adv't, page 890)

**CHICAGO MANF'G CO.**

43 and 45 Franklin. (See adv't page 968)

Lord & Smith, 23 Lake

McBride & Paull, 16th, nr. State

Miller Lucy B. 133 S. Green

Nichols, DOOLITTLE & MUNN, 201 and 203

S. Water. (See adv't)

Northwestern Varnish Co. Clough & Tillinghast,

props. 19 Wells

OIL

1032

PAC

Reed J. H. & Co. 32 Lake  
TAYLOR, WATSON & CO. 10 La Salle (See adv't, page 992)  
Tolman, Pinkham & Co. 35 S. Water  
Williams George F. 12 La Salle

**Oil Manufacturers.**

Chicago Paint Creek Oil Co. office, 1 Lind's Block  
City Oil Works, Fairbanks, Peck & Co. props. Lumber, cor. Union  
Garden City Linseed Oil Works, Gould & Bro. props. 139 S. Water and 44 and 46 Charles  
Hyde & French, 210 S. Water and 3 Taylor  
Hydraulic Lead and Oil Works, Green, se. cor. Water, sales office, 211 and 213 S. Water  
Page & Sprague, 265 Kinzie  
Pennsylvania Oil Co. Byron A. Baldwin, supt 11 La Salle

WAHL BROS. & LIGHTALL,  
229 Lake  
Williams George F. 12 La Salle

**Oil Painting.**

CRATER ISAAC,  
55 Clark. (See adv't, page 790)

**Oil, Neatsfoot.**

WAHL BROS. LIGHTALL,  
229 E. Lake, up stairs

**Oils and Paints, Wholesale.**

Burnhams & Van Schaack, 16 Lake  
Smith, Cutler & Co. 1 and 3 Randolph  
TOLMAN, PINKHAM & CO.  
35 S. Water

**Oils, Coal and Carbon.**

Case & Savin, 70 Randolph  
MERRILL N. F.  
71 and 73 Randolph  
PENNSYLVANIA OIL CO.  
11 La Salle  
TAYLOR, WATSON & CO. 10 La Salle. (See adv't, page 992)

**Opera and Field Glasses.**

LANGGUTH J. G. JR.  
115 Randolph  
POLACHEK M.  
45 Clark

**Opticians.**

Poster James Jr. & Co. 46 Clark  
HUTTMANN WILLIAM E.  
23 N. Clark  
LANGGUTH J. G. JR.  
115 Randolph  
Phillips John, 168 S. Clark  
POLACHEK M.  
45 Clark

**Oranges, Lemons, etc., Wholesale.**  
LONERGAN & SCANLON

The best Bookkeepers are Graduates of BRYANT & STRATTON'S Colleges

**Organ Builders.**

Pilcher Bros. 375 and 377 W. Randolph

**Organs and Melodeons.**

BAUER JULIUS & CO.

69 Washington, Crosby's Opera House. (See adv't page 878)

BRENNAN J. H.

91 Washington. (See adv't, page 561)

BURDETT'S COTTAGE ORGANS, Lyon & Healey, gen'l agts. 104 S. Clark

Prince George A. & Co. 89 Washington

KIMBALL W. W.

63 Washington, Crosby's Opera House. (See adv't page 563)

Reed's Temple of Music, Dearborn, se. cor. Randolph

ROOT & CADY,

67 Washington, Crosby's Opera House  
Ziegfeld, Gerard & Co. 133 Dearborn and 83 and 85 Madison

**Ornamental Iron Goods.**

HOVEY A. H.,  
194 Lake

**Ornamental Trees.**

Haskens J. S. 104 Madison

**Oyster Depots.**

Booth Alfred, 63 State and 134 Madison  
Bunt George H. & Co. 100 E. Monroe  
Cooke Henry, 12 S. Clark  
Eagle & Leonard, 130 and 132 S. Water  
Miller George & Co. 130 Dearborn  
PLATT ISAAC S.  
77 Monroe

SCHOELLKOPF HENRY &

BRO. 232 and 234 Randolph  
Shute August, 373 S. Canal  
Spaids T. E. 95 Washington

WALLACE WILLIAM T.  
58 State

**Oyster Saloons.**

(See also Restaurants.)

COOK & GERNHART,  
198 Milwaukee av.  
Valentine R. & Co. 3 W. Randolph

**Packing Houses, Beef and Pork.**

Booth T. Dwight, 176, 178 and 180 Chicago av.  
Bowers S. J. 19th, cor. Grove  
Brinard Wm. N., Grove, nr. Archer rd.  
Coker William & Co. 219 S. Water

CRAGIN & CO.

vs. Deering, nr. the river, office, 8 Chamber of Commerce

Culbertson, Blair & Co. 6 Chamber of Commerce  
Curtis Samuel C. & Co. 102 22d

CURTIS S. & CO.

77 State  
Dupe C. B. & Co., S. Clark, sw. cor. 16th  
Favorite S. & Son, 22 Chamber of Commerce  
Flint, Thompson & Co., State, nr. 12th, office, 52 La Salle

PAC

1033

PAI

Freeman, Ruggles & Crosby, 29 Indiana  
French L. & Co. 173 Michigan  
Griffin Bros. 158 S. Water

HAYWARD JOHN,

45th S. Wells  
Higgins G. W. & Co. 183 and 185 Michigan  
Hough R. M. & O. S. vs. Lime, nr. Halsted St.  
Bridges, office. 18 Chamber of Commerce  
Hubbard G. S. & Co., Clark, sw. cor. S. Water  
Harhart & Co., Grove, cor. Todd

JONES & GIFFORD,

Grove, cor. 22d, office. 17 La Salle  
Kent A. B. & Co. 161 E. Washington  
Krieh D. & C., 16 La Salle

LEIGHTON E. & CO.

from 2 Tyler's Block, 19 La Salle  
Leland & Mixer, 17th, nr. cor. Grove  
McKichan S. & Co. 19 La Salle  
Mallen James, Butler, nr. cor. Archer rd.  
Murphy Benjamin F. 26 Board of Trade Building  
Orvis E. G. & Co. 171 W. Harrison  
Palmer Charles L., S. Clark, cor. 12th

REED WILLIAM C. & CO.

227 S. State  
REID, SHERWIN & CO.

157 Randolph (up stairs)  
Rhodes & Whyte, 186 and 188 S. Wells  
Sanborn & Gyles, 437 St. te  
Sanders Albert, 170 N. Clark  
Shaw John A., Clark, sw. cor. S. Water  
Shaw & Co., Grove, bet. Stewart av. and Todd  
Singer Jacob, 265 Kinzie

SMITH RILEY & W. H.

152, 154 and 156 N. Wells  
Spafford & Tureman, 342, 344 and 346 N. Water  
Stewart, Sanger & Hollman, 21 La Salle  
Stone Alfred, 469 S. Canal  
Thone & Co. ss. 18th, nr. the bridge  
Toley & Booth, 18th, nr. the bridge  
Turtelot E. P. & Co. 60 Canal  
Turner James, ss. Archer rd. bet. Main and Quarry  
Turpin V. A. & Co., Grove, cor. 22d  
Whitcomb & Hoteling, 223 Archer rd.  
Worster Hu., h & Co., Lime, nr. Halsted St. Bridge

**Packing Box Manufactory.**

(See also Box Makers.)

Goodwillie David, 98 N. Franklin

**Pails and Tubs, Wholesale.**

MOWRY WINSOR A.  
106 S. Water

Painters, Banner, Sign and Ornamental.

Bury & Cushing, 145 State  
Batchelder L. R. & Co. 151 S. Dearborn

BAUTZ ROBERT,

153 W. Madison  
Beardsley & Berry, 120 E. Monroe  
Beckert Leopold, 46 S. Wells

CHASE B. F. & HILD,

109 Randolph. (See adv't, page 826)  
Chicago Practical Painting Co. 159 and 161 Lake and 32, 34 and 36 LaSalle  
Clettenberg William, 42 W. Lake

The Best Book-keepers are graduates of BRYANT & STRATTON'S Colleges.

DAVIS & MARCHAEL,

98 Cottage Grove av.  
EDMONDS & CO. 91 and 93 Randolph, cor. Dearborn. (See adv't, page 898)

Erb & Lattan, 81 Monroe  
Frazee John, 87 Washington  
Frear George A. 64 Washington  
Graves Edward B. 9 S. Ann  
Hamilton John, 162 Blue Island av.  
Henry & Hartman, 146 W. Lake  
Hobley & Andrew, 10 S. Clark  
Marsh Perry H. 101 W. Shington  
McKenzie & Engstrom, 129 Dearborn  
Morrisson & Bro. 318 State  
Nel-on Thomas & Co. 157 S. Dearborn  
Paulding John, 368 1/2 S. State  
Petree & Bro. room 2 Lind's Block, Randolph, cor. Market

Rauh John C. 734 W. Lake

REGAN LAURENCE,  
35 & 37 S. LaSalle

STEPHENS JOHN,  
308 State. (See adv't, page 888)

STONEHOUSE WILLIAM,  
Successor to Charles L. Dubois, 129 Dearborn. (See adv't)

Wallace Richard W. 64 Washington  
Windheim W. F. 98 Washington

WOODS FARSON L.  
2 and 2 1/2 Lake

**Painters, Carriage.**

Berlin William, 177 and 179 Catharine  
Brook-bank Joseph, Court pl. bet. LaSalle and Wells

Chicago Practical Painting Co. 159 & 161 Lake and 32, 34 & 36 LaSalle

Mather D. S. 195 State  
Manning Christopher, 394 State  
Nifnecker & Hayes, 89 W. Van Buren

PARSONS & JUBB,  
Shop Klue's Carriage Factory, Adams, se. cor. Clinton

Wagenberger John L. 244 Chicago av.

**Painters, Glaziers and Paperhangers,**

Brown John A. 140 N. Clark  
Estinger Andre, 453 Sedgwick  
Jones Richard, 87 W. Madison

MAYALL & STOKES,  
833 W. Lake

Murry & Watson, 166 Harrison  
Schuel Charles P. 138 N. Halsted  
Thompson Andrew, 244 N. Carpenter

Vint & Carlton 84 Kinzie  
Williams Wm. E., Cottage Grove av. bet. 31st and 32d

**Painters, House and Sign.**

Alt Frank, 171 W. Lake  
Annis E. E. 262 N. Wells  
Atkinson H. & Co. 95 22d

Ayers William R. 311 State  
Barry & Cushing, 145 State  
Beardsley & Berry, 120 E. Monroe

Blackman William, 396 S. Jefferson  
Chicago Practical Painting Co. 159 and 161 Lake and 32, 34 and 36 LaSalle

Chri-ley Henry, 73 Townsend

RAISINS, PRUNES, and DRIED FRUITS, at SMITH & BLISS', No. 45 South Water-street, Chicago, Illinois.



Coe & Abbott, 1 Custom House pl. and 107 Monroe

**COPSON HENRY C. & D.**  
186 E. Madison

**DAVIS & MARCHAEL,**

98 Cottage Grove av.  
Drake George, 178 W. Madison  
Drake & Bro. 184 S. Clark  
Eberle Wm. H. 232 Cottage Grove av.

**EDMONDS & CO.**

91 and 93 Randolph, cor. Dearborn. (See adv't. page 898)

Fearnley G. W. basement, 138 W. Randolph  
Fisher Edward, 921 Clark  
Frear George A. 64 Washington  
Freudenthal John, 823 State  
Frie Charles, 230 Huron  
Fronberger & Bro. 138 Ontario  
Gettins J. F. 262 N. Clark  
Griffith Thomas B. 219 Cottage Grove av.

**HARRIS THOMAS,**

131 W. Madison  
Hiort Jacob, 115 N. Green  
Hitchock Ephraim H. 269 Kinzie

**HOPKINS & BRITTON,**

206 1/2 W. Lake  
Howard George, 100 W. Lake  
Kane John V. 70 Randolph  
Kleinfen Henry, 284 N. Franklin  
Lattan & Son, 74 W. Randolph  
Lausten Andrew C. 167 Milwaukee av.  
Mahon & Thompson, 242 W. Randolph  
Mayall & Stokes, 833 W. Lake  
Milliken J. D. 833 State  
Morrison & Bro. 318 State  
Moss, Clark & Churchwill, 197 State  
Nelson Thomas & Co. 157 S. Dearborn  
Otte Peter & Co. 118 Blue Island av.  
Paulding John, 368 1/2 S. State

**RIGBY F. E. Jr. Agt.**

89 Randolph  
Robbins B. F. rear 49 E. Randolph

**SALZMANN FREDERICK,**

211 1/2 N. Clark  
Smith J. P. & W. Zahner, 294 S. State

**STEPHENS JOHN,**

308 S. State. (See adv't. page 838)  
Strasheim George, 232 N. Wells  
Sullivan J. B. 286 N. Clark  
Swift S. W. 105 S. Clark  
Tucker Josephus L. 52 Cottage Grove av.

**VAN DOREN A. B. & CO.**

265 S. State  
Vint & Carlton, 84 Kinzie  
**WARREN FRANK,** 73 Dearborn. (See adv't. page 828)

Webber Peter, 332 N. State  
Williams & Chellaw, rear 281 W. Randolph  
Wilson John M. 87 Washington  
Winterberg Henry, 203 Chicago av.  
Zander Theodore, 234 N. Wells  
Zwissler William, 207 W. Randolph

**Painters' Materials.**

Lewis, Ham & Co. Pine, nw. cor. White  
Wood, Stanbro, Warren & Co. 175 Randolph

Business Men endorse **BRYANT & STRATTON'S** Colleges.

**Painters, Tin Roof.**

**MEACHAM & KEYES,**  
room 12, 77 Dearborn

**Paint Depot, American.**

**CRANE HENRY M.**  
agent, 231 S. Water

**Paints, Manufacturers of.**

Chicago Lead and Oil Works, E. W. Blatchford & Co. props. Clinton, cor. Fulton

**GARDEN CITY ROOFING**

PAINT MANUFACTORY, Barrett, Arnold & Powell, 1 Masonic Temple, 83 Dearborn. (See adv't. page 822)

Lewis, Ham & Co. Pine, nw. cor. White  
Shipman Daniel B. 38 S. Water

**Paints, Oils and Glass.**

Alston John, 127 S. Water  
Burnhams & Van Schaack, 16 Lake

**CRANE HENRY M.**

3 Masonic Temple, 83 Dearborn  
Drake George, 178 W. Madison

**FULLER, FINCH & FULLER,**

22, 24, 26 and 28 Market. (See adv't. page 770)

**GREENE SAMUEL, & CO.**

129 S. Water. (See adv't. back cover and opp. page 584)

Hansen H. and J. Waldhauser, 186 N. Clark  
Heath & Milligan, 167 Randolph  
Hooker F. & H. M. 56 and 58 W. Randolph  
Lewis, Ham & Co. 90, 92, 94 and 96 S. Water  
Lord & Smith, 23 Lake  
McCormick & Callender, 142 S. Water  
Page & Sprague, 12 and 14 Dearborn

**PENNSYLVANIA OIL CO.**

11 La Salle  
Post & Badeau, 192 E. Lake  
Reed J. H. & Co. 32 Lake

**SMITH, CUTLER & CO.**

1 and 3 Randolph  
Smith & Dwyer, 92 and 94 Lake  
Tolman, Pinkham & Co. 35 S. Water

**WOOD, STANBRO, WARREN**

& CO. 173 and 175 Randolph

**WOODS FARSON L.**

2 and 2 1/2 Lake

**WYLLIE & ARMOUR,**

121 S. Water. (See adv't. page 776)

**Paper Bags, Manufacturers and Dealers**

(See also Bag Manufacturers.)

**HART ASTEN & CO.**

183 S. Water. (See adv't. page 886)

**NOYES & BROWN,**

45 S. La Salle. (See adv't.)

**Paper Boxes, Dealers.**

**WILLIS & FORBUSH,**

1st flight, 140 Lake

**Paper Boxes, Manufacturers.**

**ARNOLD BROS.**  
Garrett Block, State, cor. Randolph

**HAGEN G. LEON**  
4th floor, 166 Lake

**LYNN & STIRMEL**  
128 Kinzie

**MILLER JOHN C.**  
17 S. Clark

**SCHNEIDER JOHN B.**  
153 and 155 Lake

**SCHULTZE H.**  
151 Lake (See adv't. page 902)

**WILLIS & FORBUSH,**

1st flight, 140 Lake  
Weigle Frederick, 39 La Salle

**Paper Collar Manufacturers.**

Bentley John, 118 S. Clark  
Bigelow & Co. 201 and 203 S. Water

**CHICAGO PAPER COLLAR**  
MANUFACTURING CO. Porter & Kathan,  
props. 56 Randolph. (See adv't. page 900)

**CONGRESS COLLAR CO.**

11 La Salle  
**GARDEN CITY COLLAR CO.**

76 State. (See adv't. page 908)

**GRAY'S PATENT MOLDED**

**COLLARS,** Clark, Whitehouse & Co. agents,  
62 Lake

**HATHAWAY COLLAR CO.**

Ed. H. Hart, prop. 151 and 88 Lake (See adv't.)

**NATIONAL PAPER COLLAR**

CO. Lyman Danbaum, prop. 177 Randolph

**PORTER & KATHAN,**

56 Randolph. (See adv't. page 900)

**STONER D.**

76 State

**Paper Collars, Wholesale.**

Bean, Brownson & Co. 68 Michigan av.  
Leonard Bros. & Edwards, 90 Lake  
Price, Rosenblatt & Co. 108 Lake  
Ward's Celebrated Paper Collars, P. Peugeot,  
sole whol. agent, 99 and 101 Lake

**Paper Hangers.**

**ALLEN & MACKEY,**  
Bryan Hall, 89 S. Clark. (See adv't. page 926)

Ayers William R. 311 State

**DAVIS & MARCHAEL,**

98 Cottage Grove av.  
Harris William, 95 W. Harrison

**HOPKINS & BRITTON,**

206 1/2 W. Lake

Kies Philip, 212 W. Randolph

Lattan & Son, 74 W. Randolph

Mayall & Stokes, 833 W. Lake

Radel Henry, 159 Milwaukee av.

**Paper Hangings.**

**ALLEN & MACKEY,**  
89 S. Clark. (See adv't. page 926)

**CHASE B. F. & WALKER,** Wholesale and Retail Dealers in Paper Hangings, Window Shades, Tassels and Fixtures, 109 Randolph St., Chicago. The Trade supplied at lowest Cash Prices.

Drake George, 178 W. Madison  
Drake & Bro. 184 S. Clark

**ENDERIS HENRY,**  
23 W. Randolph

**FAXON E. G. L. & CO.**

70 Lake. (See adv't. top end of book)  
Hansen H. & J. Waldhauser, 186 N. Clark  
McGrath & Congdon, 78 Randolph

**RAUK J. CHARLES,**  
734 W. Lake

**RIGBY FRANCIS E. Jr.**  
89 Randolph

**Paper Manufacturers.**

**BRADNER, SMITH & CO.**

133 S. Water  
Hoosick Paper Mills, Cornwells & Elliott, props.  
86 Dearborn

**LAFLIN, BUTLER & CO.**

42 and 44 State. (See adv't. page 772)  
Rock River Paper Co., S. T. Merrill, president,  
W. E. Hale, secretary, 13 La Salle

**ROOFING PAPER, A SPECIALITY,** Barrett, Arnold & Powell, props. room 1 Masonic Temple, 83 Dearborn. (See adv't. page 822)

**ROOFING & WRAPPING PAPER,** Barrett, Arnold & Powell, prop. room 1, Masonic Temple, 83 Dearborn. (See adv't. page 822)

Ypsilanti Paper Mills, Cornwells & Elliott, props.  
86 Dearborn

**Paper Shirt Fronts.**

**UNIQUE PAPER SHIRT FRONT CO.** 20 Dearborn, over American Express Co., D. Hill & Son, general agents. (See adv't. page 896)

**Paper Stock, Rags, etc.**

Bevan John, 243 S. Water  
Carter J. Thomas, 231 S. Water

**DAVISON JOHN,**

40 S. Market  
Downs, Garland & Holmes, 50 and 52 Canal  
Eddy William H. 86 Randolph  
Felsenthal & Sons, 160 S. Desplaines  
McClellan George R. & Co. 336 State

**PETTIBONE JOHN E.**

104 Randolph

Commercial Law taught at **BRYANT & STRATTON'S** Colleges.

We sell our TEAS at the smallest Profits, SMITH & BLISS, No. 45 South Water-street, Chicago, Illinois.

THE VERY BEST SYRUP, "Sugar Drips," at SMITH & BLISS, No. 45 South Water-street, Chicago, Ill.

**Paper Warehouses.**  
**ADAMS H. W. & WOOD,**  
 46 S. Water. (See adv't page 916)  
**BRADNER, SMITH & CO.**  
 133 S. Water  
**CORNWELLS & ELLIOTT,**  
 86 Dearborn  
 Knowles & Gilmore, 9, 11 and 13 Wabash av.  
**CULVER, PAGE & HOYNE,**  
 128 and 130 Lake  
 Garden City Printing and Blank Book Co. 138  
 Lake  
**GILBERT & McCANN,**  
 14 La Salle  
**MUNSON, SKINNER &**  
**CLARKE, 140 Lake**  
**PORTER & KATHAN,**  
 56 Randolph. (See adv't page 900)  
 Rock River Paper Co. 13 La Salle  
 Whitford Lot C. 10 S. Clark  
**Papers, Fancy, Wholesale.**  
**BOTT, JOHNSON & CO.**  
 17 Dearborn (See adv't opp. title page)  
**WILLIS & FORBUSH,**  
 140 Lake, 1st flight  
**Parian Ware.**  
 Merrill & Hopkins, 20 Lake  
**Passage Agents.**  
 Eschenburg Bros. 38 and 40 La Salle, room 2  
**GREENEBAUM HENRY & CO.**  
 156 and 158 Lake  
**McDONNELL CHARLES,**  
 room 13, 134 S. Clark. (See adv't page 790)  
 Sample Alexander A. 18 N. Wells  
**WARRACK JAMES,**  
 51 Dearborn  
**Passport Agents.**  
**HOYNE PHILIP A.**  
 Custom House Building. (See adv't page 826)  
**KING SIMEON W.**  
 7 Methodist Church Block, Clark, se. cor.  
 Washington. (See adv't page 834)  
**Passport Depots.**  
**HOYNE PHILIP A.**  
 Custom House Building. (See adv't page  
 826)  
**KING SIMEON W.**  
 7 Methodist Church Block, Clark, se. cor.  
 Washington. (See adv't page 834)  
**Patent Agencies.**  
 Chapman O. D. 202 1/2 S. Water  
 Fuller & Co. room 28, 84 and 86 La Salle  
 Somes, Ulrich & Co. room 498 Washington  
**TURCHIN J. B. & CO.**  
 92 and 94 Dearborn. (See adv't page 836)  
**Only Experienced Teachers employed at BRYANT & STRATTON'S.**

CHOICE YOUNG HYSON TEAS, at SMITH & BLISS', No. 45 South Water-street, Chicago.

**WILSON & MERRIAM,**  
 48 S. Clark  
**Potent Elevator Buckets, Manfr. of**  
**MAGEES JOHN,**  
 55 and 57 N. Wells  
**Patent Hay Fork Pullies.**  
**COLLINS & BURGIE,**  
 Jefferson, cor. Van Buren. (See adv't page  
 908)  
**Patent Medicines.**  
 Bliss & Sharp, 144 Lake  
 Burnhams & Van Schaack, 16 Lake  
 Easterly E. & Co. 99 E. Madison  
**FLAGG EDWARD H.**  
 57 S. Paulina  
**FULLER, FINCH & FULLER,**  
 22, 24, 26 and 28 Market. (See adv't page  
 770)  
 Kimball J. Bowers, 66 E. Monroe  
 Lord & Smith, 23 Lake  
 Post & Badeau, 192 E. Lake  
 Reed J. H. & Co. 32 Lake  
 Scovil H. 76 Randolph  
 Smith, Cutler & Co. 1 and 3 Randolph  
 Tolman, Pinkham & Co. 35 S. Water  
**WALKER & TAYLOR, Sole Proprie-**  
**tors of Sloan's Condition Powders**  
**Sloan's Horse Ointment, Sloan's Fam-**  
**ily Ointment, Sloan's Instant Relief,**  
**Pratt & Butcher's Magic Oil, Brown's**  
**Vegetable Oriental Hair Renewer, Dr.**  
**Weaver's Compound Extract of Fire-**  
**weed or Humor and Liver Syrup, Ir-**  
**ving's Giant Pain Curer, Office, 76**  
**Randolph St., Laboratory and Ware-**  
**rooms, 34 and 136 Wabash Avenue.**  
**Patent Rights, Dealers in.**  
 Richard Stephen M. Court pl. bet. Dearborn and  
 State  
 Whitney E. & Co. 156 S. Water, room 13  
**Patent Solicitors.**  
**CRAPIN GEORGE L.**  
 room 44 Reynold's Block, cor Dearborn and  
 Madison. (See adv't page 906)  
 Colburn & Marrs, 11 Larmon Block, Clark, ne.  
 cor. Washington  
**TURCHIN J. B. & Co.**  
 92 and 94 Dearborn. (See adv't page 836)  
**Pattern Bonnets.**  
**STOW W. K. Mrs.**  
 134 Lake, 4 doors W. of Clark  
**Pattern Letters.**  
**BROWN BROTHERS,**  
 46 River  
**Pattern Letters for Foundry Men.**  
**BROWN BROTHERS,**  
 46 River, up stairs

**Pattern Makers.**  
**COOLEY & BROTHER,**  
 26, 23 and 39 Griswold, op. M. S. & R. I.  
 Passenger Depot  
 Koeh Jacob, 90 Illinois  
 Moulton Charles G. 160 S. Canal  
 Thwing William U. 73 and 75 Michigan  
**Pawnbrokers.**  
 Bohan John M. 358 S. Clark  
 Casey P. & J. 41 and 43 S. Wells  
 Clancy Mathew C. 214 E. Randolph  
 Cunningham Ellen Mrs. 116 S. Wells  
 Doyle P. J. 89 S. Wells  
 Geary D. C. & J. 136 S. Wells and 193 and 195 E.  
 Madison  
 Goldsmid Abraham G. 284 S. Clark  
 Hogan John, 223 Randolph  
 Lipman Abraham, Clark, nw. cor. Madison  
 Ten Broeck William S. 133 E. Washington  
**Peat Company.**  
 Chicago Peat Co. Benj. Lombard prest. 3 Cus-  
 tom House pl. Lombard Block  
**Pelts, Wholesale.**  
 (See also Hides, Pelts and Wool.)  
**SHOENEMAN & CO.**  
 263 Kinzie  
**Perfumery and Toilet Goods.**  
 Barnum Bros. 3, 5 and 7 Lake  
**BLISS & SHARP,**  
 144 Lake  
 Burnhams & Van Schaack, 16 Lake  
 Darling Geo. S. & Co. 155 S. Clark  
**FULLER, FINCH & FULLER**  
 22, 24, 26 and 28 Market. (See adv't. page 770)  
 Gardiner Charles H. 23 N. Clark  
**GEORGE JAQUES & CO'S**  
**BLACKING AND PERFUMERY, Taylor,**  
**Watson & Co. sole agents, 10 LaSalle. (See**  
**adv't page 992.)**  
**GEORGE JAQUES & CO'S**  
**PERFUMERY, Taylor Watson & Co. 10 La**  
**Salle. (See adv't page 992)**  
 Lord & Smith, 23 Lake  
**HITCHCOCK CHARLES,**  
 65 S. Water  
**PHILLIPS & DAVOL,**  
 148 Lake  
 Reed J. H. & Co. 32 Lake  
 Smith, Cutler & Co. 1 and 3 Randolph  
 Smith & Dwyer, 92 and 94 Lake  
 Tolman, Pinkham & Co. 35 S. Water  
**Petroleum and Mining Companies.**  
**CLEVELAND PETROLEUM**  
**AND REFINING CO. Crocker, Rose &**  
**Adams, agents, 278 S. Water**  
 Illinois Petroleum & Mining Co. C. N. Holden,  
 prest. 19 La Salle  
**Petroleum Inspector.**  
 Dunham J. P. city inspector of petroleum, 198 S.  
 Water  
**Normal Writing Institute at BRYANT & STRATTON'S College.**

**Pharmaceutists.**

(See also Drugs and Medicines.)

**PAINE JAMES D.**  
 166 S. State

**Photograph Painters.**

Deakin Edwin, 147 Clark  
 Dean M. J. Mrs. room 45, 84 and 86 La Salle  
 Hastings A. F. Mrs. rooms 38, 84 and 86 La Salle

**Photograph Publishers.**

Rice & Allen, 90 State

**Photographic Galleries.**

Ahern David, 123 W. Randolph  
 Ahern John, 14 Milwaukee av.  
 Alschuler & Westphal, 86 Randolph  
 Apfel Henry, 61 N. Clark

**BATTERSBY JOSEPH,**  
 62 N. Clark

**BIELEFELD P. F.**

441 N. Clark  
 Bisbee Lucien J. 59 Clark  
 Brand E. L. 108 Lake  
 Brandon & Co. 184 1/2 S. Clark  
**CARBUTT JOHN C.**

151 Lake. (See adv't, page 896)  
 Clark & Carruth, 122 and 124 S. Clark

**CRATER ISAAC,**

55 Clark. (See adv't page 790)  
 Cunningham Robert, 145 Lake  
 Fassett Samuel M. 114 and 116 S. Clark  
 Charlie Mosher pro. 146 Lake  
 Gard E. R. 102 Lake

**GILLETT & PARSON,**

142 Lake  
 Green Frank, 59 S. Clark  
 Green J. B. 102 Lake

**GREENE PLYMON B.**

90 Lake  
 Hammond John, 118 Archer rd.  
 Hartung Leonhard, 57 W. Kinzie  
 Ingraham James M. 77 S. Clark  
 Johnston David, 19 and 20 Ewing's Block, 20 N.  
 Clark

**KIESTER WILLIAM,**

13 Mohawk  
 Lebeau Joseph L. 131 Blue Island av.  
 Lillibridge C. H. 109 Lake  
 McEwen John, 210 S. Clark  
 Mosher Charlie, 146 Lake  
 Mountford John, 273 S. Clark  
 Niebergall & Harmsen, 7 N. Clark  
 Pattiani Alfred, 75 Lake  
 Podoll Gustus, 376 State  
 Rhoades William R. 73 Randolph  
 Rider Briggs L. 155 S. Clark  
 Rocher Henry, Madison, ne. cor. Clark, and 72  
 Judd

**SAMPSON AMOND,**

65 W. Kinzie  
 Schneider George, 110 N. Clark  
 Shaw William, 186 S. Clark  
 Smith Joshua, 604 S. Canal  
 Smith Waite A., Jackson, cor. State  
 Sterkel John, 604 S. Canal  
 Terrill B. E. 147 and 149 S. Clark  
 Tinsley J. W. & F. R. 136 S. Clark

CALL AND EXAMINE OUR FINE STOCK OF TEAS, SMITH & BLISS, 45 South Water-street.

PHO

1038

PHY

Wallis & Abbott, 117 Lake  
Weaver Brothers, 157 Lake  
Wirth Frederick, 68 N. Clark

**Photographic and Artists' Materials.**

Appleby Richard B. 120 S. Clark  
Fuller & Stevens, Reynolds' Block, 150 Dearborn  
Thayer William M. 113 Lake

**Phrenologists.**

Alwin Lina, 343 S. Clark

**Physicians and Surgeons.****ABELE CHARLES,**

office and residence 26 W. Randolph  
Abell T. P. 71 Lake

Adam Andrew, 51 N. Clark

Addison R. S., Randolph, sw. cor. Clinton

Adolphus Philip, 42 Blue Island av.

Akely Abner, 194 S. Clark

Allen Horace, 101 Washington

Allen J. Adams, office 7 Larmon Block

Allen Margaret, 178 W. Harrison

Alther John, 349 Sedgwick

Ambrose John D. L. 179 S. Clark

Anderson Christian, Center, cor. Lincoln av.

Aunis T. E. 300 N. Wells

Ashworth Charles, Aberdeen, sw. cor. Van Buren

Avery S. J. 11 Fullerton Block

Ayer I. Winslow, 12 and 13 McCormick's Building

Banks James N. 44 S. Clark

Bartol Lewis H. 18th, cor. Butterfield

Bassett Ann, 156 N. Curtis

Baxter Andrew J. rooms 5 and 6, 117 S. Clark

Beach James S. rooms 20 and 21 Reynolds Block,

Dearborn, cor. Madison

Beardsley Hiram H. 48 S. Clark

Beebe Gaylord D. 85 Clark

Bell Alexander C. 213 Madison

Bell John B. 282 S. Clark, r. 19 S. Green

Berger P. F. 11 Uhlich Block

Bertholby Charles, ws. Archer rd. nr. Halsted

Bicknell George W. 1051 State

Bigelow Charles, 179 S. Clark

Bingham Reginald, office 854 State, cor. 17th

Blake Samuel C. 126 1/2 Dearborn

Blanchard Joseph, 180 S. Clark

Blaney J. V. Z. 15 McCormick's Building

Boardman H. K. W. 70 State

Boeing Lewis, 51 and 53 W. Washington

Brackett A. B. 195 S. Clark

Braun J. B. 315 N. Wells

Breidenstein F. 208 N. Clark

Brickett George F. 3 Larmon Block, 97 Clark

Brooks Franklin, 151 S. Dearborn

Brooks Jonathan W. 55 Clark

Brown William B. (col'd), 221 S. Wells

Byford & Roler, 62 State

Carpenter Samuel J. 122 S. Clark

Carr John D. M. 325 W. Madison

Carr Watson, 325 W. Madison

Case M. W. 132 S. Clark

Cert Jacob, 306 S. Clark

Chavet Franklin, 213 S. Halsted

Chladek Antone, 370 S. Canal

Christy & Knox, room 2, 114 Randolph

**CLARK F. D.**

97 Clark

Clark Thomas A. 134 Desplaines

Clarke Lucian D. 84 and 86 State

Clarke & Seecley, 66 W. Randolph

Cole D. G. 168 S. Clark

Collins F. S. 91 W. Madison

**COLLINS SILAS F.**

botanic druggist and Indian physician, 182  
S. Wells

Colton D. Alphonso, rooms 20 and 21 Reynold's

Block, cor. Dearborn and Madison

Constant F. M. 14 Uhlich's Block

Cooke & Wilbur, room 4 Methodist Church Block

Curran Daniel W. 175 N. La Salle

Czastka Joseph, 167 S. Wells

Davies John, 59 S. Clark

Davis N. S. 166 State

**DEANS EDWARD,**

179 S. Clark

Dexter Ransom, 278 State, cor. Van Buren

Dexter R. 155 S. Clark

Doane J. B., Forrest av. cor. Douglas pl.

Dodge David, office 116 Adams

Downey Joseph B. 197 1/2 S. Clark

Duck C. H. room 5, 109 Monroe

Duncan T. Cation, 59 S. Clark

Dunn A. A. room 2, 164 Randolph

Durham Benjamin, 92 Dearborn

Dyas William, room 3, 95 Washington

**EDWARDS EDWARD W.**

room 3, 119 S. Clark

Emmons F. A. room 5, 109 Monroe

Fahrner Valentine, 442 N. Wells

Faxon William L. 9 Larmon Block

Fellbrich John G. 206 S. Clark

Fessel Christian, 146 N. Chicago av.

Fisher Alexander, 59 Clark

Fitch Calvin M. 122 E. Monroe

Fitch T. B. r. 336 W. Madison

Fitch T. Davis, 126 1/2 Dearborn

Flood James R. 591 1/2 S. Canal

Flora David W. 157 Cottage Grove av.

Foster John H. 76 La Salle

Fox Charles B. 89 Randolph

Franklin Chavett, 213 S. Halsted

Freer Joseph W. 20 Clark

Frost G. P. 91 S. Desplaines

Garrison Joshua, 47 S. Curtis

Gore J. R. room 5, 109 Monroe

Graham Malcolm, 8 Rush

Griswold William R. 54 W. Randolph

Guerin John, 155 Archer rd.

Haevernick Charles, 71 W. Lake

Hagist Louis, 417 S. Clark

Hahn J. A. rooms 10 and 11 McCormick bldg.

**HAHN J. A. & SON,**

10 and 11 McCormick bldg.

Hahn H. S. rooms 10 and 11 McCormick bldg.

Hale Dr. 122 State

Hallbauer Charles A. 198 S. Wells

Hamil Robert C. room 6, 92 Dearborn

Harrum W. S. office 677 W. Madison

Hartupee A. W. 23 Reynolds Block, Dearborn

se. cor. Washington

Hawley Joseph, 468 N. Dearborn

Hay Walter, 167 1/2 S. Dearborn

Hayes Justin, 84 and 86 State

Helmuth Charles A. 112 N. Wells

Hemenway Stacy, 31 Archer rd.

Henrotin Joseph F. 110 N. Wells

Heydock Mills O. room 6, 92 Dearborn

Higgins A. J. 142 S. Clark

Higgins Charles C. 388 S. Morgan

Hildreth Joseph, 159 Wabash av.

Hinsching Charles, 550 Milwaukee av.

Hitchcock & Tucker, 527 State

Holbrook L. H. room 1, 95 Washington

Holmes E. L. 169 S. Dearborn

Hubbard T. 76 Dearborn

PHY

1039

PHY

Hunt William C. 20 Clark  
Hunter R. & J. 43 Clark  
Huschke Dr. 77 S. Clark  
Islam Ralph N. 47 Clark  
James David B. 86 Randolph  
Johnson H. A. 611 Wabash av.  
Jones George C. 883 State  
Jones H. Webster, 47 S. La Salle  
Jones Thomas, 145 N. Clark  
Karst Herrmann, 317 S. Clark  
Kellogg John L. office 10 Metropolitan Block  
Kirschstein Hermann, 194 S. Clark  
Knapp Cyrus, 106 Randolph  
Kniekpeke Ernst, 70 State and 404 Clark  
Knobloch O. 69 Archer rd.  
Knox William A. 97 S. Robey  
Krusmark Wm. 398 S. State  
Lackey R. M. 169 S. Dearborn  
Lakay A. 230 N. Clark  
Lake W. W. 122 S. Clark, room 10  
Landers Henry B. office 252 S. Clark  
Landis Edmund, 151 S. Dearborn and 82 Orchard  
Lang Peter J. 297 Chicago av.  
Lang Antone, 275 Larrabee  
Lee Edward, 541 1/2 S. Canal  
Lee Peter, 541 1/2 S. Canal  
Leslie S. 216 S. Clark  
Levanay C. L. Mrs. 198 Wabash av.  
Lewis & Daniel, 155 S. Clark

**LICHTENBERGER CHAS. T.**

room 190 E. Monroe  
Lilly T. N. 149 S. 12th  
Lord I. S. P. 101 Washington  
Loverin Nelson, 208 Randolph  
Ludlam & Bro. 87 Clark  
Luedtke Charles, 158 E. Madison  
Luetzelshwab Charles, 256 N. Clark  
Lyman Henry M. 169 S. Dearborn  
Lyman W. C. room 4, 119 S. Clark  
Macalister I. office 283 Halsted  
Macdonald P. Sylvester, 349 S. Clark  
Mackinnis Thomas, 182 N. Halsted  
Major Laban S. 154 E. Madison  
Marguerat Eugene, 192 Dearborn  
Matthai Philip H. 41 Blue Island av. and 297 W.  
Van Buren  
McCarthy J. room 1 Uhlich Block  
McClellan Samuel, 55 Clark and Archer rd. nr.  
Halsted  
McClure Vincent C. 44 S. Clark and 140 Warren  
McKee James, 227 Monroe  
McVickar Brock, 122 S. Clark  
McWilliams S. A. 166 State  
Medcalf William H. 418 W. Adams  
Merriman H. P. 504 State  
Mieajah Glasscock, 502 W. Madison  
Miller Adam, room 6 Metropolitan Block  
Miller T. W. 47 Clark  
Mitchell J. Sidney, 85 Clark  
Mohr Ulric, 184 Randolph  
Moreau P. D. J. 30 Dunn  
Morgan A. G. 168 Ontario  
Mower Lyman, 111 Kinzie  
Myers Max, 69 S. Clark  
Nason William A. room 2 Ewings Block, 26 N.  
Clark  
Nutt John, 55 S. Clark  
Ober James K. 5 and 6 McCormick Building  
Ober J. K. Mrs. 5 and 6 McCormick Building

**ONDERDONK D. W.**

room 8 Methodist Church Block

O'Ryan Charles D. B. 243 N. Wells

Otto Joseph, 156 W. Randolph

Pague Charles H. office 30 W. Randolph

Paoli Gerard C. room 11 Ewings Block and 237  
Chicago av.

**PARKER MILTON,**

118 Randolph and 276 W. Washington  
Payne C. A. room 9 Uhlich Block  
Peabody William B. 145 S. Dearborn  
Perkins J. M. 16 26th  
Peterson N. P. 12 Milwaukee av.  
Prescott Joel, 175 Madison  
Price William R. 194 S. Clark  
Putnam Thomas, 268 W. Harrison  
Quirk John, 158 Maxwell

**RAPHAEL WILLIAM M. D.**

213 E. Madison, up stairs. (See adv't page  
904)

**RAUCH FRANCIS,**

158 W. Randolph  
Rauch John H. 15 McCormick Building  
Rawson Edward, 194 S. Clark  
Rea R. L. room 13, 119 S. Clark  
Read A. M. 167 1/2 S. Dearborn  
Reber A. S. 90 E. Monroe  
Reed Royal, 299 W. Madison  
Reeder S. Andrews, 5 Ewings' Block, 26 N. Clark  
Regan William, 75 Canal  
Reid John, room 10 Ewings' Block  
Reynolds B. Philips, 13 and 14 Reynold's Block,  
Dearborn, cor. Madison  
RICH JOHN, 205 S. Clark. (See adv't page 800)  
Ritzinger Xerfa, 121 Archer rd.  
Rogers E. C. room 2, 119 S. Clark  
Rogers Gustavus A. 196 1/2 S. Water  
Rosenberg Niels, 25 E. Kinzie  
Sachse Theodore C. room 9, 77 Dearborn  
Saur Christian, 257 S. Clark  
Schaller John, 193 W. Randolph  
Schloetzen George, 185 Ontario, cor. Wells  
Seibert J. 184 Randolph  
Shaw S. W., Cottage Grove av. cor. 22d  
Shepard Joseph, 32 Milwaukee av.  
Sheppers Desire, 45 S. Clark  
Shipman George E. room 4, 166 Randolph  
Slayter William B. 118 S. Clark  
Small H. N. & A. E. room 15 Uhlich Block, N.  
Clark  
Small & Hale, 124 S. Clark  
Smith Charles C. 341 Wabash av.  
Smith Charles Gilman, 87 Washington  
Smith David S. 341 Wabash av.  
Smith Orren, 172 S. Clark  
Snowdon William W. 93 Washington  
Spannagel Louis, 40 S. Wells  
Stinson Charles W. ss. Archer rd. bet. Deering  
and Church  
Storck Charles, 143 Michigan  
Stratford Henry K. 182 S. Clark  
Stremmel William, 194 S. Clark  
Sweet Samuel, 469 W. Lake  
Sprewitz E. 235 S. Canal  
Taylor John S. 185 Blue Island av.  
Teare John, 4 Ewings Block, 26 N. Clark  
Thomas Granville S. rooms 8 and 9, 85 Washing-  
ton  
Thompson David, 252 S. Clark  
Thompson Mary H. Mrs. 212 Ohio  
Thomson John, 178 S. Clark  
Thomson William, 178 S. Clark  
Tomboeken Henry, 130 S. Wells  
Townsend H. G. 90 E. Monroe  
Trimble David B. 199 Erie  
Tryon Caroline E. 247 Forquer  
Ulrich Julius, 467 N. Wells  
Ulrich J. 562 S. Jefferson

Only experienced Teachers employed at BRYANT & STRATTON'S.

Commercial Law taught at BRYANT & STRATTON'S Colleges.

Van Buren Evert Jr. 96 Washington  
Van Haren Charles, 292 Larrabee  
Varges Lewis, 213 Chicago av.  
Wadshok William, 314 N. Wells  
Valenta Rudolph, 130 S. Wells  
Wanzer Hiram, room 7, 66 W. Randolph  
Waterman James, 199 S. Clark  
Webster Edward G. 195 1/2 S. Clark  
Weeks Jerome F. room 3 Smith & Nixon's Building

Weitze F. 328 W. 12th  
Weller F. M. office 192 Lake  
White Charles, 5 Ewing's Block, 26 N. Clark  
Whitecloud Benjamin M. 131 E. Adams  
Whittier Smith, 164 S. Clark  
Wickersham Saayne, 181 S. Clark  
Wilber George D. 134 Blue Island av.  
Wilbur Charles A. 4 Methodist Church Block  
Williams E. R. (col'd), 116 Griswold  
Winer Wm. 325 Chicago av.  
Wingrave John, 142 S. Clark  
Winter W. Wallace, 194 S. Clark  
Winthrop Louis A. 3 Smith & Nixon's Building

**WOODBURY HENRY,**  
(homeopathic) 70 State  
Young Fem room 19, Reynolds Block  
Young Henry A. 21 W. Madison

**Pianoforte Dealers.**

**BAUER J. & Co., the Largest Wholesale Dealers in Pianos, Organs and Melodeons, Musical Instruments and Strings, 60 Washington St., in Crosby's Opera House, Chicago, and 650 Broadway, New York.** (See adv't, page 878.)

**BRENNAN JOHN H.**  
91 Washington. (See adv't side lines and page 561)  
Casper Winfield G. 155 S. Clark  
Goold Nathaniel, 150 State

**KIMBALL W. W.**  
Crosby's Opera House, 63 Washington. (See adv't page 563)  
Prosser William R. 130 S. Clark

**REED'S TEMPLE OF MUSIC,**  
88 and 90 Randolph, and 69 Dearborn

**ROOT & CADY,**  
Crosby's Opera House, 67 Washington

**SMITH & NIXON,**  
104 S. Clark

Warren Edwin R. 85 Clark and rear 53 Dearborn

**ZIEGFELD, GERARD & CO.**  
133 Dearborn, and 83 and 85 Madison

**Pianoforte Manufacturers.**

**HIGGINS H. M.**

115 and 117 Randolph. (See adv't page 1027)

**KNAUER HERMAN & CO.**

159 Kinzie

Reid W. T. 136 W. Madison

Stone Bros. & Co. 23 Ewing's Block, 26 N. Clark

**BRYANT & STRATTON'S Business Colleges in Fifty Cities.**

**Piano Movers.**

Farley Owen, 162 Coolidge  
Farley Philip, Taylor, cor. May  
Yore L. May, nr. Taylor

**Piano Stools Manufacturers and Dealers.**

**BRENNAN J. H.**

91 Washington. (See adv't, page 561, and side lines on General Directory pages)  
Chalker S. 96 Randolph

**KIMBALL W. W.**

Crosby's Opera House, 63 Washington. (See adv't page 563)

**Pianaforte Tuner and Teacher.**

(See also Music Teachers)

Anguera A. de, 233 Park av.

**Pickets, Fencing.**

Becker & Hipple, 460 N. Water

**Pickles and Sauces, Wholesale.**

**ADAMS H. W. & WOOD,**  
46 S. Water. (See adv't page 916)

**THOMAS & CO.**

91 S. Water

**Pickling and Preserving Warehouse.**

**THOMAS & CO.**

91 S. Water

**Picture and Mirror Frames and Mouldings.**

Ahrens George, 129 N. Clark  
Appleby Richard B. 120 S. Clark  
Birchler Joseph M. 235 N. Clark

**CRATER ISAAC,**

55 Clark (See adv't page 790)  
Fuller & Stevens, 150 Dearborn  
Golden & Sammons, 179 Lake  
Howard John A. 166 W. Lake  
Jenkinson & Keitz, 124 S. Clark  
Kirchner Gustav, 52 N. Clark  
O'Brien Martin, 122 Dearborn  
Rice & Allen, 90 State  
Wiggers Henry, 113 Lake

**Picture Backing.**

Soper James & Co., Forquer, bet. Canal and Beach

**Picture Frame Manufacturers.**

Appleby & Smith, 130 and 132 E. Monroe  
Golden, Sammons & Co. 179 Lake  
Hansen Brothers, 371 Division  
Klar J. F. & Co. 21 N. Green  
Wiggers Henry, 353 and 355 S. Wells, store 113 Lake

**WILKOSHESKY E.**

186 Lake, cor. Wells

**Picture Glass.**

Appleby Richard B. 120 S. Clark  
Birchler Joseph M. 235 N. Clark

**Pictures.**

**CRATER ISAAC,**

55 Clark (See adv't page 790)

Golden, Sammons & Co. 179 Lake  
Goodspeed & Co. 6 Masonic Temple, 85 Dearborn  
Kirchner Gustav, 52 N. Clark

**LEWIS & JAMES,**

Lombard Block  
Rice & Allen, 90 State

**Piece Goods for Men's Wear, Wholesale.**

**BEARDSLEE CHAS., BROS. & CO.** 56 Lake

**FIELD, BENEDICT & CO.**

34 and 36 Lake (See adv't, page 988)

**KIMBALL, STEVENS & CO.**

64 and 66 Michigan av. (See adv't page)

**Pig Iron Dealers.**

(See also Iron Merchants.)

**BOGLE DANIEL,**

58 Kingsbury  
Dewey & Co. 27 Kingsbury

**HOLBROOK & PARKER,**

Kingsbury, cor. Indiana

**MBECKER ARTHUR B.**

7 N. Market

**ROGERS & CO.**

144 Market and 718 S. Clark

**Pig Lead, Wholesale.**

(See also Lead Dealers.)

Corwith Nathan, 50 River

**Pilot Bread.**

Kendall Brothers, Dearborn, sw. cor. Washington

**Pipes, Wholesale and Retail.**

**BROWN J. H. & CO.**

43 S. Clark and 3 Tremont House  
Carr & Wilcox, 101 Dearborn  
Heech Horace, 55 S. Clark  
Mische & Roth, 176 Randolph

**Pistols, Air Guns, etc.**

Huhn Friedrich, 285 S. Canal  
Larrabee & North, 174 Lake

**Planing Mills.**

Beach Jonathan S., Beach & Williams, agents, 12th, cor. Lumber  
Beach & Williams, 12th, cor. Lumber  
Brown P. H. & Co., VanBuren, sw. cor. Franklin  
Chapin N. 717 S. Clark  
Craze, Hill & Co. 22 and 24 N. Clinton

**FRANKLIN IRON WORKS,**

F. W. Krause, agent, Washington, se. cor. Jefferson (See adv't page 936)

Goodwillie Thomas, N. Pier

Hair James A. & Co. 437 S. Wells

Hard Furman, 22d, ne. cor. Fisk

Harvey T. W., Polk, cor. Beach

McEwen John, 243 N. Wells

Meadsen Edward, Lumber, nr 12th

Moody & Church, 110 W. 12th

**PARK, SOPER & CO.**

775 S. Canal, nr. Lumber

**POMROY H. & CO.**

Morgan, cor. 22d, op. C., B. & Q. R. R. Depot, and Canal, cor. 18th

Richards & Hunt, Grove, nr. Archer rd.  
Soper James & Co., Forquer, bet. Canal and Beach

Turner & Wilson, Lumber, s. of 12th

**VAN VLACK & DUNCAN,**

42 Ohio and 35 Indiana  
Washburn & Co., Beach, cor. Mather  
Wisdom William & Son, 41, 43 and 45 S. Canal

**Plaster and Plastering Hair.**

Neely & Windiate, 234, 236, 238 and 240 S. Water

**Plasterers, Ornamental.**

John James, 61 E. Adams  
White Thomas & Co. 19 N. Carpenter

**Plated Ware.**

(See also Silver and Plated Ware.)

Bausenbach & Leithaeuser, S. Canal, ne. cor. Liberty

Bowen Bros. 19 and 21 Lake

Hibbard & Spencer, 62 Lake

Kelley A. A. 105 Randolph

**OPPENHEIMER HENRY,**

40 S. Clark

**Plater, Gold and Silver.**

**GOUGH THOMAS,**

118 S. Clark

**Plow Manufacturers and Dealers.**

Whitman Charles E. 206 E. Lake  
Young Wm. B. & Co. Franklin, cor. Indiana

**Plumbers.**

**ASHTON SAMUEL,**

58 S. Wells  
Ashton William, 14 S. Wells  
Baggot E. & Co. 113 S. Clark  
Barnet & Murray, 56 Washington  
Bassett & Pattison, 78 E. Monroe

**BEATON WILLIAM,**

79 Dearborn  
Bell James, 143 S. Wells

**BOWDEN & CUMMINGS,**

94 Washington  
Breyer Charles, 11 S. Canal

**BURNS RICHARD E.**

659 State  
Fitzpatrick D. 7 N. Canal

**FORSYTH & PATERSON,**

169 State  
Green John, 33 N. Desplaines  
Greenebaum & Jordon, 159 W. Randolph  
Hanslein George & Co. 137 N. Clark

**HUGHES JOHN, Plumber, 107 State**

Street, Chicago, Ill., Agent for J. H.

**McGowan's Improved Double-Acting**

**Pump, for Breweries, Distilleries and**

**Railroad Water Stations.**

Hussey James, 242 N. Clark

The Best Bookkeepers are Graduates of BRYANT & STRATTON'S Colleges.

PLU

1042

PRI

**IRONS JAMES,**  
171 E. Madison  
Kearney Patrick, 224 State

**KOHLBACH WILHELM,**  
89 Fourth

**LANE, ROCK & QUINLAN,**  
20 and 22 N. Clark

**LEES & KEY,**  
23 N. Clark  
Livingstone Simon, 379 State

**LIVINGSTON & HANRATTY,**  
29 Milwaukee av.

Lothian & Griffith, 73 N. Wells  
Maxwell William, 83 N. Clark  
McCartney & Hamblin, 262 W. Madison  
McFarlane R. D. 167 and 169 Washington  
McSweeney & Watson, 136 W. Lake  
Meany Philip, 992 State

**MILLS JOHN,**  
88 W. Lake

**O'HARA & BYRNE,**  
93 S. Wells

Powell & Patterson, 103 E. Madison  
Powers Edmund, 131 Archer rd.  
Raffen Alexander W. 166 Lake  
Regitz Peter, 91 S. Wells

**RYAN JOHN C.**  
296 S. Clark  
Seanlan Jeremiah, 424 S. State  
Verity & Whiteford, 211 W. Randolph  
Wade James J. 146 Dearborn

**WATT HUGH,**  
79 E. Monroe. (See adv't page 838)  
Wilks Stephen, 143 State  
Willens John & Bros. 242 N. Clark

**WILLIAMS & WILSON,**  
99 Washington  
Wilson Robert, 69 State

**Plumbers' Materials.**

Hartman F. 220 S. Clark

**Pocket-book Manufacturers.**

Berg M. & Bro. 180 Lake

**NEW YORK AND CHICAGO  
MANUFACTORY,** 45 Dearborn

**STROBEL C. & BRO.**  
76 Dearborn

**Pocket-books, Wholesale.**

**ADAMS H. W. & WOOD,**  
46 S. Water. (See adv't page 916)

**PHILLIPS & DAVOL,**  
148 Lake, up stairs

**Police Agency.**

Pinkerton's National Police Agency, 92 and 94  
Washington

**Pop-Corn Balls, Wholesale.**

**WICHELMAN & ODLIN,**  
148 Dearborn, Reynold's Block

The Best Bookkeepers are graduates of BRYANT & STRATTON'S Colleges.

**Porter, Ale, Cider, Spruce Beer, Bot-  
tles of**

**HUTCHINSON W. H. & SONS,**  
243 W. Randolph

**Portrait Painters.**

(See also Artists.)

Wilcox N. Botsford, room 2, 200 S. La Salle

**Poultry and Game Dealers.**

**BONES THOMAS A. & CO.**

82 State  
Hawtin Fredrick, 135 S. Wells  
Mather & Curtis, 63 State

**RANDALL THOMAS D.**

100 State

**Powder and Shot Dealers.**

Abbey George T. 186 E. Lake

**AUSTIN C. DEANE,**  
81 and 83 S. Water

**FAY A. ORVILLE,** Agent Massachusetts Powder Works and American Powder Company; Dealer in Pistol, Rifle, Telegraph Sporting, Dead Shot Sporting and Blasting GUNPOWDER. Shot, Percussion Caps and Safety Fuse. Office, No. 1, Wheeler's Building, corner of Clark and South Water Sts.

Woods Enoch, 180 Lake

**Powder Manufacturers.**

**LAFLIN POWDER CO.**

Solomon A. Smith Jr. agent, 79 S. Water, up stairs

**MASSACHUSETTS POWDER WORKS,** A. Orville Fay, agent, office No. 1 Wheeler's bldg. cor. Clark and S. Water. (See adv't page 838)

Oriental Powder Co. Enoch Woods, agent, 180 Lake

**Power and Steam Pumps.**

**BUTLER EDWIN C.**  
200 E. Lake

**Pressed Hay, Dealers in.**

Foster & Wynkoop, 188 N. Jefferson

**FRISBIE BROS.**

Maxwell, ne. cor. Blue Island av. office 47 S. Market

**HIBBARD W. B. & CO.**

20 Chamber of Commerce

**Printers, Book and Job.**

(See also Printers, Job.)

**BAILEY JOHN C. W.**

164 S. Clark  
Barnet James, 191 E. Lake, 3d floor

PRI

1043

PRI

Beach & Barnard, 14 S. Clark  
Brown & Colbert, 155 Randolph

**BURROUGHS & MEERS,** Practical Book and Job Printers, 17 Clark St., Chicago. Orders Solicited.

Case A. B. room 18, 77 Dearborn

**CHICAGO EVENING JOURNAL,** 60 Dearborn. (See adv't page 858)

**CHICAGO POST,**  
151 S. Dearborn. (See adv't page 946)

**CHICAGO PRINTING CO.**  
C. W. McCluer, manager, 128 and 130 Lake.

**CHICAGO REPUBLICAN,**  
93 Washington. (See adv't page 830)

**CHICAGO TRIBUNE CO.**

51 S. Clark. (See adv't)

**CHURCH, GOODMAN & DON-**

NELLEY, 51 and 53 La Salle  
Comitti & Lochr, 114 Randolph  
Cowdery Asa A. & Co. 168 Clark, up stairs  
Cox C. R. & Co. Clark, cor. Water  
Cravens & Co. 140 S. Water

**DEAN & OTTOWAY,**  
148 Lake

**EDWARDS, GREENOUGH & DEVED,** 73 Dearborn, rooms 46, 49 and 50 McCormick's Building. (See adv't page 768)  
Fergus George H. 12 and 14 S. Clark  
Garden City Printing and Blank Book Co. 138 Lake

Gross George F. 38 and 40 La Salle, room 7  
Hofmann Moritz, room 24, 101 Washington

**HOLYLAND & RAFFINGTON,**  
46 and 48 S. Clark, rooms 8 and 9

**HORTON & LEONARD,**

104 and 106 Randolph  
Jameson & Morse, 12 and 14 La Salle

Jones & Small, 122 Lake  
Kidder & Co. 64 Lake

**LESLIE & CO.**

Court pl. bet. Dearborn and State  
Middleton J. W. & Co. 196 E. Lake

**MUNSON, SKINNER &**

CLARKE, 140 Lake

**NEWCOMBE H. A. & CO.**

101 Washington. (See adv't, page 130)  
Pfeifer Joseph & Co. 162 Lake

**PIERCE F. A. & CO.**

20 La Salle

Pigott & Bagwell, 151 S. Dearborn  
Poe & Hitchcock, 66 Washington  
Religio-Philosophical Publishing Association, 84, 86 and 88 Dearborn  
Rounds & James, 46 State

**THOMPSON J. S.**

84, 86 and 88 Dearborn  
Tobey Alvin B. 5 Clark

**TRUAX & HORNISH,**

Clark, ne. cor. S. Water

Commercial Law taught at BRYANT & STRATTON'S Colleges.

Utter G. S. & Co. rooms 23 and 29 Reynolds Block, Dearborn, cor. Madison

**WORDEN A. & CO.**  
formerly Chicago Times Job Office, 74 Randolph

**Printers' Cabinets.**

Simons & Co. Calhoun pl. bet. Clark and Dearborn

**Printers' Furniture Manufacturer.**

Simons & Co. Calhoun pl. bet. Clark and Dearborn

**Printers' Ink.**

Scriven Charles H. 51 Dearborn

**SCOFIELD, MARDER, TOEPFER & Co.** 90 Washington. (See adv't)

**Printers, Job.**

(See also Printers, Book and Job.)

Cowdery Asa A. & Co. 168 S. Clark

**CRANDALL CHARLES E.**

room 7, 166 Randolph

**DENSMORE & DIXON,**

163 Randolph

Emerson S. & A. rooms 54 and 60 Reynolds Block

Glass James E. 332 S. State

**GUILBERT & CLISSOLD,**

84 and 86 La Salle

Hanscom P. L. 134 Dearborn, cor. Madison  
Hansom Joseph, rooms 32 and 34, 114 Dearborn

**HORTON & LEONARD,**

104 and 106 Randolph

**ILLINOIS STAATS ZEITUNG,**

55 La Salle

Jameson & Morse, 12 and 14 La Salle

**LANDON & KROFF,**

37 Nixon's Exchange Building. (See adv't, page 1025)

**MILLAR S. S. & CO.**

55 Clark

**PFEIFNER JOSEPH & CO.**

162 Lake

Sinclair & Blair, 42 La Salle

**Printers' Materials.**

Simons & Co. Calhoun pl. bet. Clark and Dearborn

**Printers' Warehouse.**

**SCOFIELD, MARDER, TOEPFER & CO.** 90 Washington (See adv't)

**Printing Inks, Agents.**

**SCOFIELD, MARDER, TOEPFER & Co.** agents for H. C. Wade & Co. N. Y. 90 Washington (See adv't)

**Printing Presses.**

**SCOFIELD, MARDER, TOEPFER & CO.** 90 Washington (See adv't)

Commercial Law taught at BRYANT & STRATTON'S Colleges.

CHOICE GUNPOWDER AND IMPERIAL TEAS, at SMITH & BLISS, No. 45 South Water-street, Chicago.

TOBACCO, Plug, Fine Cut, Chewing and Smoking, at SMITH & BLISS, No. 45 South Water-street, Chicago.



**Coil Chains, Anvils, Vises and Files, Imported by HALL, KIMBARK & CO., 193 and 195 South Water-street.**

PRI 1044 PRO

**Printing Presses, Agents.**

**SCOFIELD, MARDER, TOEP-FER & CO.** agents for George P. Gordon, N. Y. 90 Washington (See adv't)

**Produce Brokers.**

Bond Isaac, 200 S. Water  
**BUTLER & BRODIE,**  
 157 Randolph  
 Cadwell John Jr. 19 Wells  
 Gregg & Hughes, 15 La Salle  
 Milward Henry & Co. 18 La Salle  
 Taylor John B., Flander's Block, op. Michigan Central Depot

**Produce Commission Merchants.**

Bacon H. & Co. 180 S. Water  
 Besley & Carhart, 21 S. Market  
 Billings & Digby, 215 S. Water  
 Brewer, Nelson & Co. 242 S. Water

**BURR S. M. & CO.**  
 266 Kinzie

**CLARK JOHN & CO.**  
 room 1 Pardee's Building, Wells, nw. cor. S. Water

Dean & Manington, 10 S. Wells  
 Decoudres & Hunt, 273 S. Water  
 Downey John, 116 W. Randolph  
 Gale & Wright, 214 S. Water  
 Hale Thomas, 262 and 264 S. Water

**HANSON R. & CO.**  
 197 S. Water

Hayward P. & A. J. 186 N. Jefferson  
 Hewes & Brauns, 6 Wigwam Building  
 Houghteling William D. 210 1/2 S. Water  
 LaBar & Bortree, 276 S. Water  
 Lee & Whalon, 192 W. Lake  
 Linsley, Blackman & Co. 7 E. Market  
 McChesney Robert, room 2 Pardee's Building, Wells, nw. cor. S. Water

McLennan Hugh, 18 La Salle  
 Neely & Windiate, 234, 236, 235 and 240 S. Water  
 Owen & Brother, 21 1/2 S. Market  
 Pottle J. W. & Co. 216 1/2 S. Water  
 Reid, White & Co. 12 La Salle  
 Rice Charles H. & Co. 211 S. Water  
 Scott William, 245 S. Water  
 Shotwell William H. 130 Kinzie  
 Stone William R. 14 S. Wells  
 Tarbell, Emmons & Co. 212 S. Water  
 Upham & Lovell, 212 S. Water  
 Warner A. P. & Co. 133 Kinzie  
 Watson G. & J. room 17 Metropolitan Block  
 Woods William, 117 Kinzie  
 Wright & Beebe, 20 S. Market

**Produce Dealers.**

Blodget & Colt, 163 S. Water  
 Brosseau Z. Peter, 35 Chamber of Commerce  
 Brown William M. 22 and 24 State  
 Brown W. M. & Co. 24 State  
 Burr Henry, 198 State  
 Clough John H. 54 State

**DICKINSON GIDEON D.**  
 163 S. Water

Dupee C. B. & Co. State, nw. cor. S. Water  
 Pietsch Herman, 213 Milwaukee av.  
 Goodyear Calvin B. 24 Chamber Commerce Building  
 Hervey, Jones & Co. 214 S. Water

**Only Experienced Teachers employed at BRYANT & STRATTON'S.**

Hood Joseph & Co. 185 S. Water  
 Jahn Henry, 194 W. Randolph  
 Kirkwood William, 19 La Salle  
 Leavitt Thomas J. 95 Washington  
 Lyon Abiel H. 205 Kinzie  
 Montague John J. 91 S. Water  
 Mulnix, Bement & Bro. 413 State  
 Ormsby & Co. 49 La Salle  
 Smith Orrin & Co. 202 S. Water  
 Pettitt & Smith, 82 and 84 S. Water  
 Sills Daniel L. 91 S. Water  
 Skinner J. D. & Co. 206 Kinzie  
 Voltz Frederick & Co. 500 Milwaukee av.

**WALLACE WILLIAM T.**  
 58 State

**WARREN & WOODBURY,**  
 9 N. Canal

Whitaker G. S. & Co. 86 S. Water  
 Whitmarsh J. C. 2 Methodist Church Block

**Propeller Lines and Offices.**

(See also Transportation Co's.; also Steamship Lines.)

Evans, Buffalo and Chicago Line, Gibson, Chase & Co. agents, 88 S. Market  
 Lake Superior People's Line, Leopold & Austrian, agents, 84 and 86 S. Market

**Provision Brokers and Commission Merchants.**

Brown Dexter G. 19 La Salle  
 Kreigh D. & Co. 16 La Salle  
 McCarty H. O. 154 and 156 Kinzie  
 Parks Robert H. 23 Chamber of Commerce  
 Phillips George W. Jr. & Co. 17 La Salle

**PRYOR & SANFORD,**  
 19 Chamber of Commerce

Rice Charles H. & Co. 211 S. Water  
 Roloson Wm. H. 42 La Salle  
 Stewart George, 84 and 86 La Salle

**Provision Dealers.**

Abrahams Henry, 208 S. Wells  
 Booth T. Dwight, 176, 178 and 180 Chicago av.  
 Brinkworth Henry, 73 Monroe  
**BROWN ANDREW,**  
 52 River

Brown Darkie, 19 La Salle  
 Bruno Ernst, 153 W. Lake

**CRAGIN & CO.**  
 8 Chamber of Commerce

Duffield Charles, Canal, cor. 18th, and Lake, sv. cor. Clark  
 Dugan Bros. 227 and 229 Milwaukee av.  
 Dupee H. M. & Co. 124 S. Water  
 Durand C. E. & Co. 237 and 239 S. Water  
 Gretzner Charles, 53 W. Van Buren  
 Hubbard G. S. & Co., Clark, sv. cor. S. Water  
 Herfurth & Hoffman, 84 W. Randolph  
 Kelley Bros. 84 and 86 La Salle  
 Lamb John, 122 S. Water  
 Marsh Erastus P. 156 S. Water  
 Martin & Bros. 187 S. Canal  
 McKichan S. & Co. 19 La Salle  
 Moore Elsaesser & Co. 136 W. Lake  
 Phillips D. L., Son & Co. 855 W. Lake  
 Pierson T. F. 204 Cottage Grove av.  
 Prentiss L. M. & Co. 152 S. Water

**REID, SHERWIN & CO.**  
 157 Randolph

Root & Coon, 80 and 82 W. Randolph

**FIRE PROOF SAFES, Burke & Barnes' HALL, KIMBARK & CO., 193 and 195 South Water-street.**

PRO 1045 QUE

Solomon Salomon, 78 W. Randolph  
 Schweinfurth G. & Bros. 105 3d  
 Schweitzer H. & Co. 391 Milwaukee av.  
 Slaw & Co. 115 S. Wells.  
 Siebrecht & Co. 155 1/2 Cottage Grove av.  
 Simmons Joseph W. 243 Clark  
 Smith & Jennison, 182 E. Washington  
 Stanley, Smale & Co. 259 W. Randolph  
 Silies, Brewster & Co. 235 S. Water  
 Sumner Otis S. 98 State  
 Tobey & Booth, 18th, nr. bridge, South Branch  
 Tourlet E. P. 60 Canal  
 Frost J. A. 27 N. Clark  
 Wasten J. G. & S. 18th, ne. cor. State  
 Zambuck Frank, Ewing, cor. Clinton

**Provision Inspector.**  
 Taylor John B. Flander's Block, opp. Michigan Central Depot

**Publishers.**

Adams, Blackmer & Lyon, publishers school records, 155 Randolph  
 Andrews A. H. 63 Washington, Crosby's Opera House

**BAILEY JOHN C. W.**  
 164 S. Clark

Barnet James, 191 E. Lake, 3d floor

**BATCHELDER JAMES L.**  
 42 McCormick Building. (See adv't page 974)

Bill Charles, 132 S. Clark

**BREWSTER & PORTER,**  
 publishers Northwestern Insurance and Railway Journal, 153 Randolph

**CHURCH & GOODMAN,**  
 51 La Salle. (See adv't page 879)

**CLARKE & CO.**  
 80 and 82 Washington

**DENSMORE & DIXON,**  
 153 Randolph

**EDWARDS, GREENOUGH & DEVED,** 73 Dearborn, rooms 46, 49 and 50 McCormick Building. (See adv't page 768)

**EDWARDS & BOYD,**  
 73 Dearborn

Goodspeed & Co. 6 Masonic Temple, 85 Dearborn  
 Prosham B. & Co. room 3 McVicker's Theatre  
 Graham John & Co. 102 Madison

**GRIFFITHS EDWIN,**  
 14 Exchange Buildings, Union Stock Yards

**GRIGGS S. C. & CO.**  
 39 and 41 Lake

Holland T. A. & Co. 146 S. Water  
 Johnson, Fry & Co., O. J. Griffiths, agent, 128 S. Clark

**KENNEDY R. V.**  
 proprietor Museum and Hotel Register, 48 S. Clark, room 5. (See adv't page 906)

Kennedy Samuel M. 194 S. Clark  
 Kidder Albert, 98 Washington

**LESLIE & CO.**  
 Court pl. bet. Dearborn and State

Lewis H. N. F. 128 Lake, room 3

**MENALLY & CO.**  
 81 Dearborn

**MYERS E. B. & CHANDLER,**  
 111 Lake

**O'DONOGHUE JOHN J. W.**  
 Tribune Building, 51 Clark. (See adv't page 890)

Pride & Co. room 45 Lombard Block, 109 Monroe

**RELIGIO PHILOSOPHICAL PUBLISHING ASSOCIATION,** 84 Dearborn  
 Smith Thomas Rev. room 20, 77 Dearborn  
 Stoddard J. A. & Co. 102 E. Washington

**STREET, PEARSON & CO.**  
 101 Washington

Swedish Lutheran Society, 190 and 192 Superior

**TOMLINSON BROS.**  
 109 Dearborn

Treat R. C. room 17, 117 S. Clark  
 Utter G. S. & Co. rooms 22 and 29 Reynolds blk. cor. Dearborn and Madison  
 Virtue & Yorston, 117 S. Clark  
 Zeigler, McCurdy & Co. room 10 Lombard blk. 109 Monroe

**Publishers, Law Books.**  
**CALLAGHAN & CUTLER,**  
 80 Dearborn

**MYERS E. B. & CHANDLER,**  
 111 Lake

**Publishers, Subscription Books.**  
 Bill Charles, 132 S. Clark  
 Goodman J. S. & Co. 5 Custom House pl.

**LILLEY CHARLES W.**  
 room 26 Reynolds' blk. cor. Dearborn and Madison

Vent G. F. & Co. 5 Custom House pl.  
 Zeigler, McCurdy & Co. room 10 Lombard blk. 109 Monroe

**Pump Manufacturers.**  
 Atwater Pump Co. L. H. Drury, sec. pro. tem. Madison, nr. cor. Clark

**COOLEY & BROTHER,**  
 Manfrs. hand, steam, power, force, and anti-freezing pumps, 26, 28 and 30 Griswold, op. M. S. & R. I. R. R. pass. depot

Sivertson & Myers, 175 S. Water

**Pumps, Cistern and Deep Well, Dealers.**  
**STARRETT & BEATTEY,**  
 197 E. Lake

Temple J. F. & Son, Polk, cor. Canal

**Purchasing Bureaus, and General Commission Agencies.**  
**FOOTE & GILBERT,**  
 215 S. Water

Proudfoot W. S. & Co. 89 Washington

**Putty, Linseed Oil.**  
 Antes C. H. & Co. 68 and 70 N. Dearborn

**Queensware Dealers.**  
 (See also China, Glass and Queensware; also Crockery)

Jaeger F. & E. 103 Lake  
 Liebenstein Abraham, 177 Randolph  
 Merrill & Hopkins, 20 Lake, up stairs  
 Pick Albert, 212 E. Randolph

**Normal Writing Institute at BRYANT & STRATTON'S College.**

SOAPS, all kinds, Washing, Fancy and Castile, at SMITH & BLISS', No. 45 South Water-street, Chicago, Illinois.

WOODEN WARE, all kinds, at Lowest Prices, at SMITH & BLISS', 45 South Water-street, Chicago.

BRUSHES, SCRUBBING, SHOE, HORSE & WHITEWASH, at SMITH & BLISS, 45 South Water-street, Chicago.

HALL, KIMBARK & CO., Dealers in Hubs, Spokes, Fellos and Bent Stuff, 193 and 195 South Water-street.

RAG 1046 REA

**Rag Warehouses.**  
**CARTER J. THOMAS,**  
 231 S. Water  
**GILBERT & McCANN,**  
 14 La Salle  
**LAFLIN, BUTLER & CO.**  
 42 and 44 State. (See adv. page 772)  
 Lehman Joseph, 251 S. Water  
 McClelland David, 167 W. Randolph

**Railroad Agents.**  
 General R. R. ticket office, 2 Lake  
 General Ticket Office, H. S. Barlow agt. 60 Clark  
 General R. R. ticket office, S. T. Webster agent,  
 39 Dearborn

**MORSE FRANK E.**  
 Western pass. agt. Erie Railway, 64 Clark

**SARGENT HOMER E.**  
 Gen'l. agt. M. C. R. R. Co. office M.C. bldg.  
 foot S. Water, (See adv't. op. ins. back cover)  
 Whitman J. H. gen'l. western agt. Grand Trunk  
 and Vermont Central, 48 S. Clark

**Railroad Car and Switch Locks.**  
**TODD L. I.**  
 Court pl. bet. Dearborn and State

**Railroad Car Builders.**  
**COAN & TEN BROEKE,**  
 41 and 43 Randolph, and Ann, cor. W. Ran-  
 dolf (See adv't. page 910)

**Railroad Companies and Offices.**  
**ATLANTIC & GREAT WEST-**  
**ERN FREIGHT AND PASS. OFFICE.** W.  
 B. Williams agt. 66 Clark, and Sherman House  
**CHICAGO & GREAT EASTERN**  
 R. R. depot, Kinzie, cor. Canal, office, Ran-  
 dolf, cor. Dearborn (See adv't back col'd  
 page)  
**CHICAGO AND NORTH WEST-**  
**ERN RAILWAY,** gen'l office 36 and 40 S.  
 Clark. (See adv't, col'd page)  
**CHICAGO, BURLINGTON &**  
**QUINCY R. R.** offices M. C. bldg. foot S.  
 Water, op. Great Central Union Depot, (See  
 adv't. back col'd page)  
**ERIE RAILWAY OFFICE,**  
 E. S. Spencer, freight agt. Frank E. Morse,  
 Western pass. agt. 64 Clark  
**GRAND TRUNK & VERMONT**  
**CENTRAL RAILWAY,** J. H. Whitman, gen.  
 W. agt. 48 S. Clark  
**ILLINOIS CENTRAL R. R.**  
 Gen'l offices and passenger depot, foot of S.  
 Water. (See adv't. back col'd page)  
**LAKE SHORE & MICHIGAN**  
**SOUTHERN R. R. LINE,** George M. Gray,  
 agt. 54 S. Clark  
**MICHIGAN CENTRAL R. R.**  
 Gen'l offices M.C. bldg. foot S. Water

BRYANT & STRATTON'S Business Colleges in Fifty Cities.

**MICHIGAN SOUTHERN &**  
**NORTHERN INDIANA R. R. CO.** general  
 offices Garrett blk. Randolph, cor. State,  
 ticket office, under Sherman House  
**NEW YORK CENTRAL R. R.**  
 Ticket office Massasoit House, S. Water, sq.  
 cor. Central av.  
**PENN. CENTRAL R. R.**  
 Ticket office 159 Randolph, (See adv't. back  
 col'd page)  
**PITTSBURGH, FORT WAYNE**  
**& CHICAGO R. R. CO.** general and ticket  
 offices, Clark, cor. Randolph (See adv't back  
 col'd page)

**Railroad Frogs.**  
 Mansfield Elastic Frog Co. 14 Exchange pl.

**Railroad Furnishing Goods.**  
**JESUP, KENNEDY & CO.**  
 11 and 13 Wells  
**TODD L. I.**  
 Court pl. bet. Dearborn and State

**Railroad Hardware.**  
**NICHOLS, DOOLITTLE & MUNN**  
 201 and 203 S. Water, (See adv't)

**Railroad Iron.**  
**NICHOLS, DOOLITTLE & MUNN**  
 201 and 203 S. Water. (See adv't)

**Railroad Lamps, Lanterns and Signals.**  
**CHICAGO MANUF'G CO.**  
 43 and 45 Franklin (See adv't page 966)

**Railroad Supplies.**  
**IDESON JOHN B. & CO.**  
 111 Randolph. (See adv't, inside front cover)  
**JESUP, KENNEDY & CO.**  
 11 and 13 Wells  
 Merriman John A. 198 S. Water  
**NICHOLS, DOOLITTLE & MUNN**  
 201 and 203 S. Water. (See adv't)  
 Rice C. L. & Co. 19 and 21 Dearborn

**Railroad Ties, Wholesale.**  
 Caithness & Pahlman, 4 and 6 River

**Range Manufactory.**  
 Wilkes Stephen, 143 State

**Ready-Made Houses.**  
**BRIDGES LYMAN,**  
 Masonic Temple, 85 Dearborn, (See adv't.  
 page 884)

**Real Estate Agents.**  
 Adams Benjamin F. 48 and 50 Wabash av.  
 Andrews Isaac R. room 7 Methodist Church blk.  
 Andrews & Brother, 194 S. Clark  
 Arthur L. H. 210 State  
 Baird & Bradley, Lake, nw. cor. La Salle  
 Baldwin T. F. room 27, 106 Randolph  
 Barney William, office 15, 85 Washington  
 Belfield T. H. & Co. 167 1/2 S. Dearborn

Hubs, Spokes, Fellos, and Bent Stuff, Wholesale, HALL, KIMBARK & CO., 193 and 195 South Water-street.

REA 1047 REA

**Bennett Edwin F.** 153 Randolph  
**Brookes Henry.** 55 S. Clark  
**Browne Charles E.** 17 La Salle  
**Bryan Thomas B. & Co.** Bryan Hall, 89 S. Clark  
**Carbine Thomas.** 80 S. Wells  
**Claffin Isaac & Co.** 93 Washington  
**CLARKE, LAYTON & CO.**  
 128 Washington  
**Cleaver Charles.** 55 Clark  
**Cole F. B.** 89 Washington  
**Cummings Ephraim H.** 132 S. Clark  
**DELAMATER S. & CO.**  
 98 Washington  
 Delamater & Randall, room 14, 97 Clark  
**DICKENSON JAMES A.**  
 88 Washington  
**Dorothy Azel.** room 1, 53 Dearborn  
**Dow William C.** 51 Clark  
**Drew J. G.** room 3 Metropolitan Block  
**Estey Willis H.** 98 Washington  
**Fitch T. S.** 2 Post Office Block  
**Gage Asabel.** 44 La Salle, room 4  
**GALLOWAY A. J. & SON,**  
 11 Metropolitan Block  
**GUNZENHAUSER JOHN,**  
 151 Randolph  
**Harvey Joel C.** room 7, 78 La Salle  
**Hedenburg John W.** room 14 Lombard Block, 109  
 Monroe  
**HIGGINSON GEO. M.**  
 room 7 Metropolitan Block  
**Hill Geo. W.** room 17 Reynolds Block, Dearborn,  
 cor. Madison  
**HITT ISAAC R.**  
 65 Clark  
**HORNE DANIEL H.**  
 14 Lombard Block  
**HOYNE PHILIP A.**  
 Custom House Building. (See adv't page 826)  
**Hoyt L. Starr.** 25 Reynolds Block, Dearborn, se.  
 cor. Madison  
**HURST S. L. & CO.**  
 room 2, Dole's Building. S. Water, nw. cor.  
 Clark. (See adv't page 972)  
**Iglehart N. P. & Co.** 4 Custom House pl. Lom-  
 bard Block  
**Judson P. & Co.** room 12 Methodist Church Block  
**Kearney J. J.** ns. 12th. cor. Blue Island av.  
**KERFOOT WILLIAM D.**  
 89 Washington (See adv't page 1025)  
**Knoblesdorf Charles.** 157 Randolph  
**Lappin Bernard C.** 135 Dearborn  
**LEE J. LEWIS & CO.**  
 room 4, Metropolitan Block  
**Lewis Allen C.** 44 S. Clark  
**Mappa Charles W.** 110 Madison  
**Marshall James M.** 8 Larmon Block  
**McDONNELL CHARLES,** 134 S. Clark. (See  
 adv't page)  
**Meserole C. C.** 18 Metropolitan Block  
**Mix James,** 33 S. Water  
**MOREY H. C. & CO.**  
 room 8, Metropolitan Block  
**Nichols, Mappa & Co.** 110 Madison  
**Nugent P.** room 2, 135 S. Clark

Business Men endorse BRYANT & STRATTON'S Colleges.

**OLINGER & WALLER**  
 86 Washington  
**Olsen Lars,** 210 State  
**Osborn Henry,** 61 S. Clark  
**Poston Orpheus S.** 192 S. Clark  
**PRUSSING ERNST,**  
 room 6, Larmon Block  
**Quick John H. S.** 43 Clark  
**Read William Kelsey,** 70 La Salle  
**Robinson James H.** 4 Ewing's Block, 26 N. Clark  
**Rockwell & Snell,** room 5, 155 Clark  
**Salisbury Alvin,** 30 W. Randolph.  
**Sampson F. A. & W. D.** 13 Fullerton Block  
**Sampson W. H.** room 3, Metropolitan Block  
**SCOTT & CHILSON,**  
 107 E. Madison (See adv't page 1025)  
**SHOUP M.**  
 162 W. 12th  
**SNYDER THOS. D. & CO.**  
 room 4, Metropolitan Block  
**Springer George A.** office, 9 Metropolitan Block  
**Stave Lewis,** 89 Washington  
**Steadman & Wilson,** room 18 Reynolds Block  
**Stearns & Bro.** Archer rd. se. cor. Main  
**STRAUS LEON & CO.**  
 room 3, 164 Randolph  
**Thompson Charles R.** office 15, 85 Washington  
**Tiernan Michael,** 41 S. Clark  
**Wainwright & Co.** 153 S. Dearborn  
**Walker Samuel J.** 89 Washington  
**Whitney A. P. & Co.** room 5, 87 Washington  
**Wiley Benjamin B.** room 11 Metropolitan Block  
**Young & Springer,** office, 2 Metropolitan Block

**Real Estate and Collecting Agents.**  
**SCHRADER BROS.**  
 4 Speed's Block, 125 Dearborn

**Real Estate Brokers.**  
**Adams E. F. & Co.** Madison, nw. cor. Dearborn  
**Allen Thomas,** 41 S. Clark  
**Arthur H.** 210 State  
**AVERELL A. J.**  
 7 Metropolitan Block  
**Baker Thomas S.** 124 Randolph  
**Bond Josiah,** room 4, 44 La Salle  
**Cleaver Edward C.** 89 Washington  
**Fuller Henry,** room 9 Metropolitan Block  
**Galloway A. J. & Son,** 11 Metropolitan Block  
**Gehr Samuel,** rooms 10 and 12, 114 Dearborn  
**Griffin Adam,** room 1 Masonic Temple  
**Gunzenbauser John,** 151 Randolph  
**Hansbrough William,** room 16, 106 Randolph  
**Hathaway John,** room 15, 352 Clark  
**Hoard E. W.** room 9 Metropolitan Block  
**HOYNE PHILIP A.**  
 Custom House Building. (See adv't, page  
 826)  
**Jerome Milton,** 114 Adams  
**Kerfoot S. H. & Co.** 71 Dearborn  
**Knauer & Malcolm,** room 1 Ewing's Building  
**Lamb & Hancock,** 8 Masonic Temple  
**Rees & Layrs** 10 Crosby's Opera House  
**Robinson Lester H.** 84 Dearborn  
**Shimp Peter,** 92 Monroe  
**SNYDER GEORGE & CO.**  
 Room 8, 106 Randolph

GROCERIES, every thing in this line, at SMITH & BLISS, 45 South Water-street, Chicago.

Staples John N. room 11 Metropolitan Block

**STEDMAN & WILSON,**

18 Reynolds Block  
Stewart William W. office, 13 La Salle

**STRAUS SAMUEL,**

room 5 Larmon Block  
Taylor C. M. 41 Clark  
Sinclair & Tompkins, room 8 Masonic Temple, 85 Dearborn

**WARREN & GOODRICH,**  
room 2 Speed's Block, 125 Dearborn

**Real Estate Dealers.**

(See also Real Estate Agents; also Real Estate Brokers.)

Beal Madison, 124 Randolph  
Crane & Wesson, 91 Washington  
Honore Henry H. room 1, 53 Dearborn  
Hull G. J. room 11, 162 Lake  
James Josiah L. room 9 Metropolitan Block  
Johnston Samuel, 10 Crosby's Opera House  
Keep Albert, 93 Washington  
Keep Henry, 93 Washington  
Lyman Thomas, 17 Portland Block  
Norton Jehiel F. room 13 Metropolitan Block  
Pardee Theron, room 5 Pardee's Building  
Pearce Myron L. 175 State  
Pearsons Daniel K. 118 Randolph  
Rice Rufus A. 10 Crosby's Opera House  
Robinson Lester H. room 1, 84 Dearborn  
Starr John S. 124 Randolph  
Stone Horatio O. 107 State  
Stough O. J., Matteson House  
Walker & Cutting, room 2 Walker's Building  
Weston Charles W. 128 Washington  
Wright Timothy, 17 Portland Block  
Wright & Tyrrell, room 5 Metropolitan Block

**Reapers and Mowers.**

McCormick & Bros. ss. N. Water, ne. cor. Rush  
Osborne D. M. & Co. 67 and 69 S. Canal

**Rectifiers.**

(See also Distillers.)

Blighe Thomas, 90 E. Mouroe  
Brown J. S. & Co. 407, 409 and 411 S. Wells  
Delaney Daniel, W. Lake, cor. Desplaines  
Myers Samuel & Co. 276 and 278 E. Madison  
Schwab, McQuaid & Smith, 123 S. Water

**SHUFELDT WILLIAM T.**

49 S. Water  
Turney Hugh, 59 S. Water

**Reflectors, Glass and Metal.**

**CHICAGO MANUFACTURING**  
CO. 43 and 45 Franklin. (See adv't, page 963)

**Refrigerators.**

**BENT & GOWARD,**  
206 E. Madison  
Seavey T. B. & H. M. 82 Randolph

**Regalia Manufacturers.**

**EDERER EDWARD,**  
146 Lake, up stairs

**Registers and Ventilators.**

**LESTER MOSES W.**  
53 La Salle

Business Men endorse **BRYANT & STRATTON'S** Colleges.

Seavey & Co. 195 E. Lake

**Restaurants.**

Ambrose & Jackson, 91 Clark  
Benedetta Paul, 360 S. State  
Bertomea Bernero, 66 N. Clark  
Cella Paolo, 247 S. Clark

**COAN CYRUS,**

153 S. Dearborn  
Conley Philip, 15 S. Clark  
Dale Hervey S. 77 Dearborn  
Edwards Oliver, 202 S. Water  
Eckardt & Co. 126 State  
Exchange Restaurant, Exchange Building, Union Stock Yards

Fisher Cyrus, 171 S. Clark  
Fitzgibbins Patrick, N. Market, cor. Erie  
Frank Bros. 84 and 86 La Salle

**GALLAGHER JAMES,**

83 Randolph  
Gonichi Stephen, 16 W. Lake

**HOOS GEORGE,**

22 and 24 Clark  
Kadish Charles A. 80 S. Wells

**KINSLEY HERBERT M.**

Crosby's Opera House  
Lammersdorf W. 96 N. Wells and 144, 146 and 148 Indiana

Lillie James P. 395 State

Longinotto Joseph, 274 S. Clark  
Marshall James G. 274 State

**MARTELL, LA BERGE & BRO.**

34 N. Clark  
Mathews Joseph, 109 State  
May Gustav A. 125 La Salle  
Merchants' Lunch Room, Henry Page, propr. rear Chamber of Commerce

Moore William T. 888 State

Morris James, 185 S. Clark

Mullins Michael C. 383 State

Myers George, 85 S. Canal

Pierce Andrew J. 121 Dearborn

Rodgers John M. 809 S. State

Sampson William R. 70 State

**SCHLEGEL GEORGE,**

157 Lake, sw. cor. La Salle

**SHARP CORNER,**

Ibach & Schick, props. 160 and 162 Randolph, se. cor. La Salle

Smith James L. 163 State

Smith William, 17 Dearborn

Thomas W. A. & H. T. 83 and 85 State

Tucker Otis W. 115 Madison

Webb & Murray, 143 Clark

West Henry A. 36 N. Clark

White & Morgan, (col'd), 181 Monroe

**WHITNEY CHARLES MRS.**

406 State  
Wilkinson C. C. 44 Dearborn  
Wolfner Isaac, 83, 85 and 87 S. Wells  
Zauadill William & Co. 47 S. Clark

**Rhinish Wines, Importers and Dealers.**

(See also Wines and Liquors, Wholesale.)  
Orth Adam, 209 E. Randolph

**Ribbon Manufacturer.**

**WALTHER E. & CO.**  
166 Lake. (See adv't page 1022)

**Rockingham and Yellow Ware, Wholesale.**

Merrill & Hopkins, 20 Lake

**Rolling Mills.**

Chicago Rolling Mills Co. S. Clement & Co. agts. Office, 22 River  
Union Rolling Mills Co., Wm. Chisholm, sec. of fice, 3 Fullerton Block

**Roofers, Felt and Composition.**

Braunoeiler Bros. & Mokler, room 44 Reynolds Block, Madison, cor. Dearborn

**BRIDGES LYMAN,**

agent Ready Roofing Co. of N. Y., Masonic Temple, 85 Dearborn. (See adv't page 884)

Cary John M. 55 Clark  
Clark Watson, rear 143 Lake

Crane Henry M. gen'l agt. American Roofing, 3 Masonic Temple, 85 Dearborn

**HUBBARD GILBERT & CO.**

205 and 207 S. Water  
Mecham & Keyes, 77 Dearborn

**SCANLAN JOHN,**

7 Masonic Temple. (See adv't, page 1023)

White William H. rear 175 State

**Roofers, Slate and Tin.**

BRIDGES LYMAN, agt. Ready Roofing Co. of N. Y., Masonic Temple, 85 Dearborn. (See adv't page 884)

Clark Watson, rear 143 Lake

**GRIFFITH ROBERT,**

99 E. Washington, P. O. Box 2267. (See adv't page 990)

Hiller & Forch, 154 W. Lake

Parker James, 51 Randolph

**WHITACRE & RAYMOND,**

98 La Salle

**Roofing.**

**AMERICAN ROOFING,**

Henry M. Crane, gen'l agt. 3 Masonic Temple, 85 Dearborn

**Roofing Companies' Agent, (American and Ready.)**

**CRANE HENRY M.**

Office and depot, 231 S. Water

**READY ROOFING CO. OF**

NEW YORK, Lyman Bridges, city and county agt. Masonic Temple, 85 Dearborn. (See adv't page 884)

**Roofing, Patent Improved.**

**IDESON JOHN B. & CO.**

111 Randolph (See adv't, inside front cover)

**Roofing Paint, Manufacturers and Dealers.**

Alexander E. S. & Co. 28 McCormick Building  
Mecham & Keyes, room 12, 77 Dearborn

**Roofing Materials.**

**BARRETT, ARNOLD & POW-**

ELL, room 1 Masonic Temple, 85 Dearborn. (See adv't page 822)

**BRIDGES LYMAN,**

Masonic Temple, 85 Dearborn. (See adv't page 884)

**CRANE HENRY M.**

3 Masonic Temple, 85 Dearborn  
Mecham & Keyes, room 12, 77 Dearborn

**SCANLAN JOHN,**

7 Masonic Temple, Dearborn. (See adv't page 1023)

**Roofing Slate.**

**BRIDGES LYMAN,**

Masonic Temple, 85 Dearborn. (See adv't page 884)

**WHITACRE & RAYMOND,**

98 La Salle

**Rope Manufacturers.**

**HECHT MICHAEL,**

566 N. Franklin

**REISER JOHN,**

536 and 538 N. Wells. (See adv't page 800)

**Rubber and Horn Combs, Wholesale.**

**HITCHCOCK CHARLES,**

65 S. Water

**Rubber Belting.**

**IDESON JOHN B. & CO.**

111 Randolph. (See adv't inside front cover)

**JESUP, KENNEDY & CO.**

11 and 13 S. Wells

**Rubber Boots and Overshoes.**

**IDESON JOHN B. & CO.**

111 Randolph. (See adv't inside front cover)

**Rubber Clothing.**

**IDESON JOHN B. & CO.**

111 Randolph. (See adv't inside front cover)

**RUBBER CLOTHING CO.**

82 Lake.

**Rubber Fancy Goods.**

**IDESON JOHN B. & CO.**

111 Randolph. (See adv't inside front cover)

**Rubber Goods, Wholesale.**

**HITCHCOCK CHARLES**

65 S. Water

**IDESON JOHN B. & CO.**

111 Randolph. (See adv't inside front cover)

**Rubber Hose.**

**IDESON JOHN B. & CO.**

111 Randolph. (See adv't inside front cover)

**JESUP, KENNEDY & CO.**

11 and 13 S. Wells

**Rubber Moulding and Weather Strips.**

Allen Edward, 87 Washington

**Rubber Packing.**

**IDESON JOHN B. & CO.**

111 Randolph (See adv't inside front cover)

**BRYANT & STRATTON'S Business Colleges in Fifty Cities.**

OLIVE OIL, CITRUS, PICKLES, SAUCES, at SMITH & BLISS, 45 South Water-street, Chicago, Illinois.

STARCH, CANDLES, SALERATUS, SOAPS, &c., at SMITH & BLISS, 45 South Water-street, Chicago, Illinois.

Coll Chains, Anvils, Vises, Files, at HALL, KIMBARK & CO.'S, 193 and 195 South Water-street, Chicago.

RUB

1050

SAL

**Rubber Springs.**  
**IDESON JOHN B. & CO.**  
 111 Randolph (See adv't inside front cover)  
**JESUP, KENNEDY & CO.**  
 11 and 13 S. Wells

**Rubber Toys, Wholesale.**  
**RUBBER CLOTHING CO.**  
 82 Lake

**Rubbers' Manufacturers.**  
 Pearson & Dana, 166 Lake

**Rustic Window Shade Manufacturers.**  
 Ball & Moor, 161 W. Lake  
 Mason J. & Co. 15 Kinzie  
 Surplus Charles, 32 E. Kinzie

**Saddle and Harnessmakers.**  
 (See also Harnessmakers.)

Askell & Bro. 39 1/2 Dearborn  
 Bennett Peter R. 19 S. Market  
 Birk Jacob, 31 S. Market  
 Byrne John, 252 W. Randolph  
 Condict, Woolley & Co. 52 Lake  
 Disney James, 56 State  
 Flint Louis, 555 S. Canal

**GRANT, BURKE & CO.**  
 209 E. Lake  
 McNally & Backer, 207 State  
 Morgenweck Augustus, 464 S. Clark  
**RALPH W. J.**  
 197 State

Schank John, 200 E. Randolph  
 Schmid Charles W. 56 S. Wells

**STEINBACH PETER,**  
 439 N. Clark  
 Suter John, 218 Blue Island av.  
 Von Mehren Berent C. 278 1/2 S. Clark

**WOOLWORTH SOLOMON,**  
 816 S. Clark

**Saddlery and Harnesses.**  
 Nachtwey Frank, 336 S. Canal  
**ORTMAYER A. & CO.**  
 16 and 18 State (See adv't page 930)  
 Weidemann Frederick, 40 W. Lake

**Saddlery Hardware.**  
 Condict, Woolley & Co. 52 Lake  
**GRANT, BURKE & CO.**  
 209 E. Lake  
 Horton D. 80 Randolph

**Safes, Manufacturers and Dealers.**  
 Diebold, Bahmann & Co. Frederick W. Pratt,  
 agent, 86 Washington

**HERRING & CO.**  
 14th. s.w. cor. Indiana av. office 40 State  
**ILLINOIS IRON WORKS,**  
 A. Bolter, propr. 176 E. Van Buren, se. cor.  
 Wells and 287 S. Wells  
 Lillie's Patent Safes, Murray & Winne, agents, 114  
 Dearborn

**MAYNARD BROTHERS,**  
 47 State

Normal Writing Institute at BRYANT & STRATTON'S College.

Murray & Winne, agents, 114 Dearborn  
 Terwilliger J. M. 96 Washington

**Safety Fuse.**  
**AUSTIN C. DEANE,**  
 81 and 83 S. Water

**THE LAFLIN POWDER CO.**  
 Sol. A. Smith Jr, agent, 79 S. Water

**Sail Lofts.**  
 Finney & Lyons, 178 and 180 S. Water  
**GILBERT HUBBARD & CO.**  
 205 and 207 S. Water

**MICHELSON HALVOR,**  
 Clark, ne. cor. S. Water

**Sail Makers.**  
 Boritz & Cook, 243 S. Water  
**BROWN & WILSON,**  
 262 and 264 S. Water  
 Cairn & Ramsey, 259 and 261 Randolph  
**FOSTER GEORGE E.**  
 217 S. Water

**GILBERT HUBBARD & CO.**  
 205 and 207 S. Water  
 Hetland & Olson, 245 S. Water, up stairs  
 Mullen O. B. S. Water, nw. cor. Wells  
**PURINGTON & SCRANTON,**  
 206 S. Water (See adv't page 798)  
 Wills, Dunham & Hoyt, 244 S. Water

**Sale Stables.**  
 (See Boarding, Livery and Sale Stables.)

**Saloon and Street Lanterns.**  
**CHICAGO MANUFACTURING**  
 CO. 43 and 45 Franklin. (See adv't, page 696)

**Saloons.**  
 Abitz Adam, 586 N. Wells  
 Ackhoff Henry, 91 Milwaukee av.  
 Adamlig Anthony, 361 S. Clark  
 Adams House Saloon, Central av. ne. cor. Lake  
 Aesnar William, 702 S. Canal  
 Ahern James, 210 S. Wells  
 Ahles William, 45 Michigan av.  
 Ahnes John A. 8 W. Lake  
 Albrecht Louis, 330 Milwaukee av.

**ALTHAMER JACOB,**  
 135 S. Clark  
**AMBERG HENRY,**  
 276 S. Clark

Armbruster John, 626 N. Wells  
**ANDERSON JOHN,**  
 35 Milwaukee av.  
 Anderson & Co. 269 S. Wells  
 Anderson & Jenson, 187 S. Wells  
 Andre Frederick, 123 S. Canal  
 Apollo Hall, F. Gench, prop. 250 E. Lake  
 Appleton James, 58 N. Wells  
 Armbrecht Louis, 286 W. 12th  
 Arnold Charles, 331 Blue Island av.  
 Arnold Jay, 325 S. Clark  
 Arrade Louis, 391 S. Clark  
 Auerbach Solomon, 93 Milwaukee av.

**AURORA HALL,**  
 Louis Lang, prop. 113 Milwaukee av.

Burden's Horse and Mule Shoes, HALL, KIMBARK & CO., Agents, 193 and 195 South Water-street.

SAL

1051

SAL

Auwers C. A. 494 State  
 Baerle Adam, 45 N. Clark  
 Ball Thomas, 113 Dearborn  
 Bals Frederick, 160 Milwaukee av.  
 Barbier Joseph, 206 S. Clark  
 Barfays John, 601 Sedgwick  
 Bartholomew Daniel, 36 W. Madison  
 Bartscht Gregor, 48 S. Wells  
 Bauer B. 660 S. Halsted  
 Bauland Herman, 261 S. Clark  
 Baumann Julius, 190 S. Wells  
 Beatty John K. 136 Blue Island av.

**BEEBE MOLLIE,**  
 435 State  
 Beglin Mary Mrs. 123 S. Market  
**BEINERT & PAULSEN,**  
 62 LaSalle

Belmke Henry, 70 Washington  
 Bender Barthel, 153 Kinzie  
 Benditte Conrad, 688 S. Canal  
 Beneke Henry, 72 Washington  
 Bennett Hiram, 113 N. Sangamon  
 Bergfeld Alexander, 194 S. Clark  
 Bergan Richard, Main, nw. cor. Archer rd.  
 Beringen John, 209 N. Clark  
 Beringen John, 157 Orchard  
 Bernard Joseph B. 5 1/2 N. Wells  
 Besen Stephen, Burnside, cor 21st  
 Bidinger John, 344 S. Wells  
 Bielefeld Peter, 465 N. Clark  
 Blamus George, 58 Clybourn av.  
 Blankenburg Catharine Mrs. 309 S. Wells  
 Blaines George, State, cor. Randolph  
 Bligh Alexander H. Indiana, cor. Union  
 Blohm Carsten, 206 E. Washington  
 Boardman M. D. 450 State  
 Bohnet Frederick, 96 Fulton  
 Boland John K. 176 W. Harrison  
 Bolter Andrew, 176 E. Van Buren  
 Bond George, 45 W. Randolph  
 Bond J. S. 163 S. Desplaines  
 Bootland William, 111 E. Madison  
 Barbato Domicque, Galena division, N. W. R.  
 R. Depot

Born Boney, 77 W. Randolph  
 Borro Andrew & Co. 1 Erie  
 Bosley Emma Mrs. 263 S. Clark  
 Botsch Rokus, 107 14th  
 Botto Charles, 266 E. Madison  
 Botto Dominick, Madison, nw. cor. Desplaines  
 Bowen Patrick, ss. Archer rd. bet. Lock and  
 Deering  
 Brackett Thomas, 115 S. Market  
 Brand Christian H. 170 S. Wells  
**BRANDT HENRY,**  
 67 and 69 Milwaukee av.

Brazillaro Joseph, 63 W. Kinzie  
 Brennan John, 76 Monroe  
 Brennan Michael, 39 S. Wells  
 Brennan Philip, 117 N. Canal  
 Breusen John, 527 S. Jefferson  
 Brew Thomas, Canal, cor. Bunker  
 Briggs House Saloon, Briggs House, W. F. Tucker  
 & Co. props.  
 Briggs Oscar, 88 E. Monroe  
 Brigham Henry, Cottage Grove av. bet. 31st and  
 32d  
 Bridling Charles, 150 Dearborn, down stairs  
 Brodie Edward, 382 S. Clark  
 Brown Isaac G. 102 Randolph  
 Brown Joe, 260 S. Wells  
 Brown John H. 421 S. Canal  
 Brun William H. 8 S. Clark  
 Bryant Charles H. 49 Chicago av.

Buarlbach Michael, 442 S. Clark  
 Buchspiess Frederick, 353 State  
 Buckley Timothy, 193 S. Market  
 Bucknell Richard, 98 E. Monroe  
 Buckus C. F. 497 S. Clark  
 Buchholz Fredrich, 143 W. Randolph  
 Buehler John, 334 Milwaukee av.  
 Buge William, 335 S. Canal  
 Buhle Peter, Division, cor. Bremer  
 Bunting William R. Milwaukee av. nr. North av.  
 Burbach Henry, 189 Michigan  
 Burchard & Gardner, W. Halsted, op. Hough  
 House

Burke Patrick, 222 N. State  
 Bursth August, 107 14th  
 Buscher Herrman, 245 N. Clark  
 Bussa H. 575 S. Halsted  
 Butcher Robert, 177 S. Water  
 Butcher's and Drover's Saloon, John Bailey, pro-  
 priator, 63 State  
 Byrns & Maddon, 2 S. Market  
 Caffrey Mrs. 148 W. Madison  
 Cahill John, 210 E. Adams  
 Cain James, 214 Adams  
 Cain James, 537 S. Clark

**CALDWELL PETER & BRO.**  
 Randolph, ne. cor. Market, and opposite  
 Hough House, Union Stock Yards  
**CALENTZKY & SCHNIGLAU,**  
 344 S. State  
 Callagan J. 99 W. Kinzie  
 Cameron Allen B. 48 W. Water  
 Campodonic & Lagorio, 22 W. Madison  
 Can Hubbard, 337 North av.  
 Canally John, 17 N. Clark  
 Caproni Raffello, 250 S. Clark  
 Carpenter Bros. 178 S. Clark  
 Cartner George, 304 S. Clark  
 Cary Richard, 172 Sebor  
 Casagrande Bartholomew, Chicago av. cor. Wes-  
 son

Case Benjamin, Randolph, cor. Canal  
 Casey Michael, 464 S. State  
 Casey Michael J. 164 N. Water  
 Casey Patrick, Madison, se. cor. Dearborn  
 Cashy Louis, op. Stock Yards, r. same  
 Castino John, 307 S. Clark  
 Cella James, 278 S. Clark  
 Cella Louis, 215 S. Clark  
 Cella Paul, 180 W. Madison  
 Cordes G. 174 and 176 Illinois  
 Chadwick Charles M. 78 State  
 Chernich Michael, 728 S. Canal  
 Chrisp William, 565 N. Wells  
 Clark John W. 24 W. Randolph  
 Clark Richard, Union Stock Yards  
 Clark & Sattler, 223 N. Wells  
 Clarke Mary Mrs. 209 Kinzie  
 Glency John C. 149 W. Randolph  
 Clifford Thomas, 2 River  
 Cline Martha Jane, 376 S. Clark  
 Coghlan Thomas, 223 S. Wells  
 Coleman Peter, 22d. cor. Clark  
 Collins James, 647 S. Canal  
 Collins Cornelius, 101 S. Canal  
 Conklin P. 345 State  
 Conn S. Priscilla S. 286 Mrs. Clark  
 Connell T. O. 44 W. Harrison  
 Conner Cornelius, 117 S. Market  
 Connors Edward, ss. Canal, nr. Reuben  
 Connor Michael, 38 Franklin  
 Connor Thomas, Rucker, nr. 22d  
 Conroy Patrick, 265 Archer rd.  
 Conroy Patrick, 1 W. Randolph  
 Cousins John, 233 Blue Island av.

Only experienced Teachers employed at BRYANT & STRATTON'S

Cook John, 260 E. Randolph  
 Cook Thomas F. 94 S. Wells  
**COOK & MULLEN,**  
 198 Milwaukee av.  
 Coolman Henry, 371 Blue Island av.  
 Copson James, 702 Indiana av.  
 Corcoran James, Halsted, nr. Stock Yards  
**CORNET SALOON,**  
 S. C. Lum, propr. 58 Washington, opp. Crosby's Opera House  
 Corriston John T. 194 S. Clark  
 Coughlin Thomas, 292 State  
 Craft Delavan, 46 and 48 S. Clark  
 Crawford Robert, 21 River  
 Crosson Dennis, 337 State  
**CROW JOHN,**  
 208 N. Desplaines  
 Culloch Alexander, 165 S. Market  
 Cummings Hester Mrs. 229 Kinzie  
 Curran Archey, 185 S. Market  
 Curran Henry, 18th, se. cor. Desplaines  
 Curran Patrick C. 46 W. Water  
 Deback John, 505 State  
 Decker & Bro. 192 W. Randolph  
 Deanshy & Sharkey, 140 S. Water  
 Deane John H. 264 Archer rd.  
 Decker Josh, 43 Archer rd.  
 Decker George, 8 Canalport av.  
 Decker William T. Archer rd. bet. Farrel and  
 Decker field  
 Decker John, 258 N. Clark  
 Decker Michael, 147 N. Water  
 Decker Peter, 22d, bet. Archer rd. and Wentworth av.  
 Decker Augustus, 177 S. Clark  
 Decker John, 287 S. Clark  
 Decker Jacob, 211 Milwaukee av.  
 Decker Charles, 56 S. Wells  
 Decker John, 647 S. Clark  
 Decker Hiram, Cottage Grove av. sw. cor. Douglas pl.  
 Decker Mat. C. 105 W. 12th  
 Decker Michael, 312 S. Clark  
 Decker Owen, 300 N. Wells  
 Decker John, 46 N. Dearborn  
 Decker John, 179 N. Water  
 Decker Thomas, 482 S. Canal  
 Decker Julia Miss, 159 S. Wells  
 Decker Charles L. 137 Dearborn  
 Decker Mary Mrs. 55 Indiana  
 Decker Thomas, 229 S. Canal  
 Decker John, 9 N. Clark  
 Decker Michael, Elston rd. cor. Rawson  
 Decker Patrick C. 124 Kinzie  
 Decker Daniel, 210 S. Water  
 Decker George, 396 S. Clark  
 Decker Gerald, 122 Sehor, cor. Jefferson  
 Dwyer Patrick, 147 N. Water  
 Dyer Charles, 194 S. Wells  
 Dyer Margaret, 327 S. Clark  
 Eager George, 176 Jackson  
 Eager George, 271 S. Wells.  
 Eagle Saloon, Barnes & Davis, proprs. 88 and 90 W. Water  
 Easterly John, 154 S. Wells  
 Ebel & Kaufert, 18th, nr. P., Ft. W. & C. R. R. crossing  
 Eberle Wm. H. 232 Cottage Grove av.  
 Eccortt Henry, 129 W. Randolph  
 Eckhardt Nicholas, 5 Erie  
 Eger John, 220 E. Van Buren  
 Edgeworth Thomas, S. Halsted, op. Hough House  
 Egan Daniel, Van Buren, ne. cor. Market  
 Egan James, Washington, ne. cor. Wells

Chicago, Illinois.

Chicago, Illinois.

Chicago, Illinois.

Chicago, Illinois.

Chicago, Illinois.

Chicago, Illinois.

Eigenmann Christian, ss. Archer rd. bet. Deering and Lock  
 Einbecker George, 471 S. Wells  
**EINDORFF BERNARD,**  
 143 Randolph  
 EINHORN Joseph, 330 S. Canal  
 Elben Christ, 380 W. Lake  
 Elser August, 455 Sedgwick  
 Elvig Albert, 42 Griswold  
 Emmerson Albert, 205 Milwaukee av.  
 Emmerson John, 126 N. Canal  
 Enders Frank & Bros., Chicago av. cor. Larrabee  
 Enright John H. 185 N. Water  
 Enright Michael, 311 S. Clark  
 Enright Michael S. 198 Kinzie  
 Ernst Jacob, 391 S. Clinton  
 Ernst Joseph, 50 Archer  
 Enzenbacher Joseph, 437 S. Jefferson  
 Faber Gustav, 371 S. Wells  
 Fann John, Halsted, at Union Stock Yards  
 Farrell John, 259 S. State  
 Fehn John, 121 and 123 N. Clark  
 Feldkamp J. & Co., Randolph, cor. Wells  
 Feldman Louis, 608 S. Canal  
 Fenn Christian, 246 W. 12th  
 Fenn George, 236 N. Clark  
**FEUERSTEIN HENRY,**  
 7 W. Randolph  
 Feulner John, 18th, se. cor. Arnold  
 Fey Augustus, 50 N. Larrabee  
 Fidler Frederick, 342 W. Randolph  
 Fiene Louis, 129 S. Canal  
 Filbin John, 151 N. Water  
 Filby Alfred, 561 S. Clark  
 Finley Richard, 158 Michigan  
 Finucan Michael, Archer rd. sw. cor. Deering  
**FISCHER CHRISTIAN,**  
 193 N. Clark  
 Fitzgerald Michael, 368 S. Canal  
 Fitzgerald Samuel, Stewart av. nw. cor. Wright  
 Fitzpatrick Charles P. 177 S. Water  
 Fitzpatrick O. & J. McCann, 501 S. Canal  
 Fitzpatrick Patrick V. 237 S. Clark  
 Fitzsimmons James, 261 S. Wells  
 Fleisch John H. Cottage Grove av. cor. 31st  
 Flemming William, 263 Blue Island av.  
 Fliun Bernard, 104 N. La Salle  
 Forbes George, 147 S. Dearborn  
 Ford Michael, 170 Desplaines  
 Fortune Peter, 123 W. Randolph  
 Frantienecht Albert, 365 S. Clinton, cor. Ewing  
 Franz Henry, 683 S. Clark  
 Franz Lorenz, 673 S. Clark  
 Frazer John, 151 S. Market  
 Franzin & Alberg, Mitchell, sw. cor. Stewart av.  
 Frech Adam, 708 S. Canal  
 Frei Lucas, 313 4th av.  
 Freisleben Justus, 396 S. Canal  
 Freickin Charles & Co. 830 State  
 Fries Frank, 806 S. Clark  
 Frilner Joseph, 400 S. Clark  
 Frimble William, 45 S. Market  
 Fringquist Alex. 20 Chicago av.  
 Fuenfle Joseph, 445 N. Clark  
 Furness Edward J. 198 E. Madison  
 Gadd Anton, 51 E. Kinzie  
 Gade Henry, 167 Carroll  
 Gallagher William, 221 S. Desplaines  
**GALLINA ERNEST J.**  
 297 S. Clark  
 Gallina Joseph, 308 S. Clark  
 Gardener Augustus, 412 State

Gareis Adam, 41 Green Bay  
 Garey Jane, 315 Hubbard  
 Garner Augustus, 412 S. State  
 Garrity Patrick, 490 State  
 Gart Peter, 895 N. Clark  
 Gastreich Joseph, 334 S. Clark  
 Gaydon Antony, 130 S. Clark  
 Gazzolo Frank, 63 W. Madison  
 Gehrig William, 256 Madison  
 Gelis Charles, Stewart av. cor. Meagher  
 Genochi John, 65 Kingsbury  
 George William, 138 S. Wells  
 Gerrity Joseph J. 291 S. Jefferson  
 Gersternorn William, 503 S. Canal  
 Getz Matthew, 263 N. Clark  
 Getzinger Valentine, 22d, cor. McGlashen  
 Gibbons Austin, 71 N. Market  
 Gibbons John, 118 Kinzie  
 Gibson John, 25 Kinzie  
 Gle Clements, 124 Orchard  
 Gilreest John, 392 S. State  
 Girard House Saloon, William Cox, propr. 2 S. Water  
 Goellar Andrew Mrs. 67 Kinzie  
 Goettler Joseph, 342 S. Wells  
 Goggin Margaret, 179 N. Water  
 Goking William, 314 Cottage Grove av.  
 Gollhardt Libboris, 240 Cottage Grove av.  
 Gonochi Giovanni, 17 E. Kinzie  
**GOODWIN JAMES A.**  
 680 S. Canal  
 Gorman Michael, 12th, nw. cor. 4th av.  
 Grace Edward, Halsted, nr. Stock Yards  
 Grady Patrick, Halsted, nr. Stock Yards  
 Grady Patrick, 169 W. Polk  
 Granay James, 118 N. Clinton  
 Grater Henry, 183 Illinois  
 Gregory Philip, 102 Archer rd.  
 Grief Christian, 297 Larrabee  
 Grienewald Andrew, 563 S. Canal  
 Grusel Frederick, 426 Archer rd.  
 Gunther Ernst, 59 Washington  
 Gutsch Brothers, 169 W. Lake  
 Haberborn Caspar, Polk, nr. Rucker  
 Haesler Charles, 205 N. Clark  
 Haerther August, 481 Milwaukee av.  
 Haertig Fritz, 351 S. Canal  
 Haggerty Daniel, 63 Carroll  
 Haggie Thomas, 119 S. Clark  
 Halpin John, W. Halsted, nr. city limits  
 Halsdorf Theodore, 721 N. Wells  
 Hamilton James D. 88 La Salle  
 Hammel Jacob, ws. Union, bet. Mitchell and Barber  
 Hansch Joseph, 151 W. Randolph  
 Hand Peter J. 195 N. Clark  
 Haney James, 256 Kinzie  
 Hanisch Herman, 302 Division  
 Hansen Frederick, 108 W. Lake  
 Hanson & Willick, 127 S. Canal  
 Harding William H. 44 Sherman  
 Harman Matthew, 520 State  
 Harmmeing & Schwell, 112 W. Lake  
 Harrington Frank, 238 State  
 Hartman George, 359 S. Wells  
 Haster & Brother, 144 W. Randolph  
**HAU & HANSKE,**  
 139 Randolph  
**HAWKINS ROBERT,**  
 188 N. Desplaines  
 Hawley Lemon S. 203 Kinzie  
 Heck William, 22d, bet. Wentworth av. and Archer rd.  
 Hefflin Dora Mrs. 316 S. Clark

Heidel Frederick, 12 W. Lake  
**HEINRICHS PETER J.**  
 43 Milwaukee av.  
 Heisterkamp Henry, 87 W. Randolph  
 Heldbach Jacob, 554 S. Canal  
 Hemmer John, 189 W. Madison  
 Hemmrich Michael, 649 S. Canal  
 Henay Dennis, 102 Kinzie  
 Henry John, 69 Dearborn, cor. Randolph  
 Henry William, 192 E. Van Buren  
 Herbert Frank, 102 Sherman  
**HERBERT PHILLINE MRS.**  
 182 Randolph  
 Herbartz Charles, 346 S. Canal  
 Herold John, 124 W. Lake  
 Huhn Edward, 38 W. Randolph  
 Hickey Thomas, 24 Sherman  
 Hickey John, 978 S. Clark  
 Hieber Joseph, 496 N. Clark  
 Hildebrandt August W. 231 N. Clark  
 Hildenbutel Simon, 313 Blue Island  
 Hilger Matthias, 119 S. Wells  
 Hillebregt William, 65 W. Indiana  
 Hines Annie Mrs. 151 Kinzie  
 Hiscock T. 106 W. Madison  
 Hoback Henry, 90 E. Monroe  
 Hoback B. F. 282 S. Canal  
 Hoerber John L. 220 and 222 W. Clark  
 Hofeldt John, 906 State  
 Hoffman Edward, 184 Blue Island  
 Hoffman George A. 387 W. Chica  
 Hofford John, 420 S. Clark  
**HOFMANN L.**  
 State, sv. cor. Monroe  
 Hogan James, ws. Archer rd. w. of  
 Hogh George, 213 Blue Island av.  
 Holland John, 341 Illinois  
 Holland John, 133 N. Market  
 Hollom Hanorah, 23d, cor. Arnold  
**HOOS GEORGE,**  
 22 and 24 Clark  
 Hopp John, 301 Sedgwick  
 Hopp & Haas, 132 Dearborn  
 Horr John, 147 Kinzie  
 Houlby William T. 294 S. Desplaine  
 Hourigan Thomas, 198 Cottage Grov  
 Howe John, 168 E. Van Buren  
 Hubar Jacob, 35 Cottage Grove av.  
 Huber August, 40 and 42 N. Clark  
 Hubert John H. 214 S. Wells  
 Hulckamp Fred. 21 and 23 Clark  
 Hulemann-Henry, 313 S. Wells  
 Hulke Charles, 250 E. Lake, and 273 S. Water  
 Hungebarth John, 16 Chicago av.  
 Hurley Jacob, 164 North av.  
 Hurley Patrick, 6 N. Wells  
 Hushin Martin, nr. Bridgeport Locks, I. & M. Canal  
 Hyland Peter, Franklin, nw. cor. Ontario  
 Irish George, Lake av. nr. Wahpanseh  
 Irmider Peter, 105 N. Clark  
 Isbeck Frank, Randolph, cor. La Salle  
 Jackson John, 133 N. Water  
 Jausginsky Mike. 604 S. Jefferson  
 Jarneke J. W. & Schmoek, 187 Larrabee  
 Johnson August, 83 Chicago av.  
 Johnson James, 94 Kinzie  
 Johnston Henry, 293 W. Madison  
 Josef Edward, 149 S. Wells  
 Kadish Charles A. 80 S. Wells  
**KAIN DANIEL,**  
 183 N. Halsted, cor. Indiana

CHOICE JAPAN AND

Inter-st., Chicago, Illinois.

The Best Bookkeepers are Graduates of BRYANT & STRATTON'S Colleges.

Business Men endorse BRYANT & STRATTONS' COLLEGES.





SAL

1056

SAL

PURE CIDER

Chicago, Illinois.

O'Keeffe Daniel, 82 Kinzie  
 Oldenburg David, Grover, nw. cor. N. Carpenter  
 Oldham James, 144 W. Madison  
 Olquest Ludwig, 61 Chicago av.  
 O'Malley Catharine Mrs. 100 Kinzie  
 O'Neil Frank, 93 N. Market  
 O'Neil James, 563 S. Clark  
 O'Neil John, 557 S. Clark  
 O'Neil Patrick, 76 S. Canal  
 O'Neil P. 422 S. Clark  
 O'Neil James, 34 W. Randolph  
 O'Neil Martin, 346 Archer rd.  
 O'Neil Sebastian, 530 Canal  
 O'Neil Jeremiah, ns. Archer rd. bet. Main and  
 O'Neil Patrick, 167 Van Buren  
 O'Neil Phlange, S. Water, cor. Clark  
 O'Neil F., Canalport av. nr. Blair  
**OSER JOANNA,**  
 Michigan  
**OSH JOHN,**  
 Dearborn  
 Oshorn, 151 Madison  
**OSLOUIS,**  
 Randolph  
 Osh Green Bay rd. cor. Lake View rd.  
 Osh James, 237 S. Wells  
 Osh Louis, Halsted, nr. sw. cor. Archer rd.  
 Osh Christian, Halsted, cor. 15th  
 Osh Jack, 196 S. Wells  
 Osh John, 160 Blue Island av.  
 Osh Josiah C. 592 S. Canal  
 Osh Joseph, 557 S. Jefferson  
 Osh J. 33 W. Kinzie  
 Osh August, Catharine, cor. Stewart av.  
 Osh Rick, 398 Archer rd.  
 Osh John, 151 N. Water  
 Osh James, 998 State  
 Osh Baxter, 158 State  
 Osh New J. 121 Dearborn  
 Osh J. 518 State  
 Osh Frederick, 198 Chicago av.  
 Osh H. 262 1/2 S. Clark  
 Osh John, 223 Michigan  
 Osh J. 48 and 50 La Salle  
 Osh Adam, 696 State  
 Osh Mesbert, 371 State  
 Osh J. 11 N. Clark  
 Osh Richard M. 191 N. Clark  
 Osh Andrew, 353 S. Clark  
 Osh Ward, 803 S. State  
 Osh Ward, 45 N. State  
 Osh J. 120 Kinzie  
 Osh J. 79 Blue Island av.  
 Osh J. 100 W. op. Union Stockyards  
 Osh J. 139 Archer rd.  
 Osh J. 75 W. Madison  
 Osh Anthony, 401 S. Clark  
 Osh Antonio, 236 State  
 Osh Joseph, 106 W. Lake  
 Osh J. Louis, Lagorie & Co. W. Kinzie, cor.  
 Osh J.  
 Ransford Thomas, 197 1/2 S. Clark  
 Ransford Thomas, 243 Kinzie  
 Rech John, 524 N. Clark  
 Rech Michael, 343 Milwaukee av.  
 Recker Simon, Archer rd. se. cor. Broad  
 Reckinger John, 511 S. Canal  
 Rees David E., Archer rd. cor. Market sq.  
 Reindelmann William, 663 S. Clark  
 Reis Peter, 493 State  
 Reiser Wolf, Arnold, ne. cor. 19th  
 Remond P. D. F. 364 S. Clark  
 Renton Douglas, 179 S. Market

Reutlinger Antoine, Wells, se. cor. Quincy  
 Revells David J. 223 E. Van Buren  
**RICHARD ALFRED B.**  
 173 N. Water  
 Richter Wenzel, 135 Madison  
 Riechel Henry, 21 W. Randolph  
 Riedel Ernst, 166 Randolph  
 Rieder John & Co. 527 S. Clark  
 Riedle Frank, Cottage Grove, near Stewart av.  
 Riesterer Phillip, 40 S. Clark  
 Rignera Quirin, 189 Cass  
 Riley Mary Mrs. 177 N. Water  
 Riley Michael, 257 S. State  
 Rinn John N. 14 N. Wells  
 Rizzo August, 79 W. Kinzie  
 Ritchie Thomas, 203 E. Van Buren  
 Ritter George, 553 S. Clark  
 Roach John, 157 N. Clark  
 Robach Valentine, 97 W. Polk  
 Roberts Andrew, ws. Main, bet. Hickory and  
 C. A. & St. L. R. R.  
 Roberts William, 218 E. Van Buren  
 Rohren C. 12 N. Wells  
**ROHRIG FREDERICK,**  
 114 N. Halsted  
 Romu George, 572 Larrabee  
 Roschdiantzky Frederick, 187 Michigan  
 Rosenberger John, 12th, W. of S. Clark  
 Rounds Ronel G. 264 S. Clark  
 Rowan Mary, W. Halsted, op. Union Stock Yards  
 Rowhan James, 429 S. Canal  
**ROYAL FREDERICK M.**  
 213 W. Randolph  
 Ruehl John, 404 S. State  
 Ruesch Charles A. 551 N. Wells  
 Russer Valentine, 526 Canal  
 Rust Elijah, McVicker's Theatre Building  
 Ryan Daniel, 840 S. Clark  
 Ryan John, 117 S. Clark  
 Ryan Thomas, 15 River  
 Ryan William, 23 River  
 Ryan Edward, 381 S. Clark  
 Sabins Benjamin, 260 S. Clark  
 Salles Lorenz, 81 Kinzie  
 Salter Bradley D. se. cor. Canal and Mitchell  
 Sampson William R. 68 State  
 Sanders Patrick, 564 State  
 Schaaf Gotbold, 212 W. 12th  
 Schaefer Daniel, 254 W. Randolph  
 Schaefer William, 237 E. Randolph  
 Schaeffer George, 98 Sherman  
 Schaeffler Henry, 303 E. Kinzie  
 Schaffell Crish, 18 N. Larrabee  
 Schanche Henry, 197 Blue Island av.  
**SCHANA PETER,**  
 161 Cottage Grove av.  
 Schanza Conrad, S. Halsted, W. of Union Stock  
 Yards  
 Schanche Henry, 197 Blue Island av.  
 Schell Christopher, 202 S. Wells  
 Schiesswohl Jacob, es. Green Bay rd. nr. Lake  
 View rd.  
 Schiffer Hubbard A. 149 W. Lake  
 Schill John, 444 S. State  
 Schlanger Christopher, 253 Blue Island av.  
 Schlapp Peter, 101 Milwaukee av.  
**SCHLEGEL GEORGE,**  
 157 Lake, sw. cor. La Salle  
 Schlegel Michael, 77 Lake  
 Schlenker Christian, 253 Blue Island av.  
 Schlomer John, 195 Orchard

BRYANT & STRATTON'S BUSINESS COLLEGES in FIFTY Cities.

SAL

1057

SAL

RAISINS, PRUNES, and DRIED FRUIT

Schmidt Bernhard, 275 Kinzie  
 Schmidt Frederick, 38 N. Clark  
 Schmidt John C. 184 W. Randolph  
 Schmidt Joseph, 64 Blue Island av.  
 Schmidt M. 79 E. Hinsdale  
 Schnabel John, 471 Larrabee  
 Schock Frederick, Morgan, se. cor. Blue Island  
 av.  
 Schoenberg William, 5 Archer rd.  
 Schofield Samuel, 230 S. Wells  
 Schrader John M. 448 W. Chicago av.  
 Schramm William, Canalport av. nr. Jefferson  
 Schrider Nicholas, 917 Clark  
 Schroeder Bros. 235 S. Clark  
 Schroeder John M. 448 W. Chicago av.  
 Schulkamp Hermann, 91 Kinzie  
 Schultz Christian, 450 Milwaukee av.  
 Schulz Frederick, 223 E. Lake  
 Schuster George, 733 Sedgwick  
 Schutte Fred. Asylum pl. nr. Clybourn av.  
 Schwartz & Co. 419 N. Clark  
 Schwarzenberg & Co. 196 E. Randolph  
 Schween Charles, 395 N. Division  
 Schwennicke Fritz, Illinois, se. cor. N. Wells  
 Sriefeth Fred. 136 14th  
 Scoth Giantess Saloon, William Beaton, propr.  
 464 S. Wells  
 Scott Andrew J. (col'd), 135 Jackson  
 Scuitte Agostino, 373 Canal  
 Seery Thomas, 329 State  
 Segar Joseph, 122 W. Randolph  
 Seip Eva, 153 Archer rd.  
 Seleng W. & Bro. 234 Cass  
 Seymour James, 69 Indiana  
**SHEEHAN & ZIPP,**  
 26 Milwaukee av.  
 Shepard George, 51 Milwaukee av.  
 Shields John, 807 S. Clark  
 Shlomer John, 195 Orchard  
 Shmitt & Bender, 509 Larrabee  
 Schneider Pascal, 114 Archer rd.  
 Shubert John, 411 S. Halsted  
 Shute August, 373 S. Canal  
 Schler Fritz, 107 Clybourn av.  
 Sievers August, basement 15 and 17 S. Wells  
 Sgar Joseph, Randolph, cor. Desplaines  
 Sillenger John A. 431 S. Wells  
 Simon Nicholas, Larrabee, cor. North av.  
 Simpson William, 251 S. Canal  
 Sinclair James S. 143 N. Water  
 Slaek John, 270 State  
 Slagle & Dargan, 165 Randolph  
 Slater Richard, 135 W. Randolph  
 Sleek Michael, 194 E. Van Buren  
 Smith John, 409 S. Clinton  
 Smith William, 144 W. Madison  
 Smith William H. 128 Sherman  
 Smitt John, 245 S. Market  
 Snyder Nicholas, 583 N. Wells  
 Soards Alfred, 96 Dearborn  
 Somers Charles, Richmond House  
 Sorge Frederick, ws. May, nr. Polk  
 Spahn Joseph M. 440 S. Canal  
 Spang Nicholas, 335 North av.  
 Spehn Rich Joseph A. 122 N. Halsted  
 Speidel Jacob, Purple, cor. 21st  
 Spelz Peter, 9 Rush  
 Spence Thomas, under Lake House  
 Spence Thomas R. 4 N. Wells  
 Stack Gerald, 116 N. Desplaines  
 Stack Robert, 207 Kinzie  
 Stamps Stephen (col'd), 183 Monroe  
 Staug Joseph, 33 N. Wells  
 Stanton & Co. 135 Lake  
 Stark John, 148 Dearborn

Staus John M. 180 Randolph  
 Stayart P. 239 N. State  
 St. Clair Saloon, H. S. Doolittle & Son, proprs.  
 84 W. Water  
 St. Dreher Stephen, 130 S. Water  
 Steckling William, 209 S. Wells  
 Steckling William A. 366 S. Clinton  
 Steiger Gabriel, 442 S. State  
 Steinbrecher Edward, Milwaukee av. nr. Holstein  
 av.  
 Steimetz & Miller, 291 N. Wells  
 Stenbeck & Johnson, 53 Milwaukee av.  
 Stender & Fischer, 160 E. Van Buren  
 Stephens William, 144 Archer rd.  
 Stiger Gabriel, 440 State  
 Stockton Edward, 251 S. Wells  
 Stoerber William T. 109 N. Clark  
 Stoneham John, 57 State  
 Stonitsch John, 51 and 53 La Salle  
 Suck Charles, 89 Kinzie  
 Sullivan Hugh, May, cor. Polk  
 Sullivan Patrick, 164 Sehor  
 Sumner & Blackwell, 262 Madison  
**SUTTER & CARTHEY,**  
 200 S. La Salle  
 Sutton Peter, 55 Sampson  
 Swoboda Anton, 487 S. Canal  
 Tallscher John, 211 Kinzie  
 Terrapin Saloon and Restaurant, E. B.  
 propr. 99 S. Clark  
 Theilmann Mathias, 194 Mitchell  
 Theis Frederick, 351 Milwaukee av.  
 Theis Henry, Elston rd. ne. cor. Clybourn  
 Thell Henry, 7 River  
 Thom John H. 1 N. Clark  
 Thomas George, 1 N. Wells  
 Thomas H. J. 517 S. Clark  
 Thometz Stephen, Stewart av. nw. cor. Barb  
 Threadgold Ann Mrs. 42 S. Wells  
 Throop Charles B. 76 Monroe  
 Thrumsdom Robert, 69 Blue Island av.  
 Thrumston William, 144 S. Wells  
 Tierney Catharine Mrs. 167 State  
 Tiffney Hugh, 22d, cor. Clark  
 Timmermann & Winter, 48 Clybourn av.  
 Tithe Mathew, 12 N. Clark  
 Tobeck Henry, 320 State  
 Trom Jacob, 525 N. Halsted  
 Tometz Michael, 653 S. Canal  
 Topman John, Vedder, bet. N. Halsted and  
 Trainer John W., Van Buren, nw. cor. She  
 Trainer William, 155 E. Van Buren  
 Tripp Joseph, 308 Division  
 Troesch Peter, 547 N. Wells  
 Troy James, 692 State  
 Tucker Otis W. 115 E. Madison  
 Tuohy Michael, 63 N. Market  
 Tupey Joseph, 693 S. Canal  
 Twigg Hugh, 293 State  
 Valentine Raffello, 3 and 117 W. Randolph  
 Valle & Mulinare, es. S. Canal, nr. 19th  
 Vanguizen Thomas, 93 W. Madison  
 Voltz & Kohlman, 96 Randolph  
**WAGENER JOHN,**  
 60 La Salle  
 Wagner Ludwig, 59 N. Clark  
 Wagner Mathias, 270 S. Clinton  
 Walker George E. 588 State  
 Walle & Hirsch, 25 Milwaukee av.  
 Walsh James, 57 W. Indiana  
 Walsh Peter, Cottage Grove av. cor. 31st  
 Walsh William M. 621 S. Canal  
 Walstra Theodore H. 21 Cook  
 Walz Nimry, Wells, ne. cor. Van Buren

The Best Book-keepers are graduates of BRYANT & STRATTON'S Colleges.

Ward Patrick, 300 Desplaines  
 Warrick Valentine, 662 Lincoln av.  
**WARNER GABRIEL,**  
 Canalport av. nr. S. Jefferson  
 Watson William, 600 S. Canal  
 Watson Thomas, 90 S. Wells

**WEBB & MURRAY,**

133 Clark  
 Weller Justice, 909 State  
 Wheeler Charles, 255 S. Wells  
 Wheeler Jacob, 119 Cornell  
 Wheeler John H., 101 Milwaukee av.  
 Wheeler John J., 319 North av.  
 Wheeler Daniel, 50 Sherman  
 Wheeler George, 444 N. Clark  
 Wheeler Henry, 717 W. Madison  
 Wheeler Frederick, 21 S. Grove  
 Wheeler Isaac S., 91 S. Franklin  
 Wheeler & Smith, 114 Sherman  
 Wheeler Nicholas, 310 North av.  
 Wheeler Christopher, 339 S. Wells  
 Wheeler John, 145 Randolph  
 Wheeler Henry A., 36 S. Clark  
 Wheeler John C., 148 Larrabee  
 Wheeler Edward D., 176 E. Washington  
 Wheeler Alexander, 28 N. Dearborn  
 Wheeler Daniel, 58 Sherman  
 Wheeler Morgan (col'd), 181 Monroe  
 Wheeler Christine Mrs., 225 S. Wells  
 Wheeler Volz, 491 State  
 Wheeler Widemann, 52 and 54 La Salle  
 Wheeler John, 319 4th av.  
 Wheeler Frank, 491 S. Canal  
 Wheeler Peter, 355 North av.  
 Wheeler John, 249 Kinzie

**WILKINS TAYLOR,**

Larrabee  
 Wilson Mrs., 915 Halsted  
 Wilson Edwin, 448 S. Halsted  
 Wilson Mayer William, 207 W. Lake  
 Wilson Valentine, 93 W. Van Buren  
 Wilson Francis, 219 S. Canal  
 Wilson Chester, 325 Clybourn av.  
 Wilson Joseph August, 309 Clybourn av.  
 Wilson North House, Koehler & Eckert, proprs. 163 Van Buren  
 Wilson Henry Franklin, sw. cor. S. Water  
 Wilson August Andrew, Archer rd. nw. cor. Far-

lin St. 386 Milwaukee av.  
 Wilson Hoppel, 265 S. Market  
 Wilson James, 83, 85 and 87 S. Wells  
 Wilson Sonora, 75 Randolph  
 Wilson Anthony, 81 Archer rd.  
 Wilson John, 52 and 54 La Salle  
 Wilson George William, 155 S. Dearborn  
 Wilson Nicholas, 54 Sherman  
 Wilson York House Saloon, 211 W. Madison  
 Wilson James, 946 W. Lake  
 Wilson William & Co., 47 S. Clark  
 Wilson Edward, 641 N. Clark  
 Wilson John, 17 Blue Island av.  
 Wilson Joseph, 210 E. Randolph  
 Wilson John, 252 Cottage Grove av.  
 Wilson Herman John, 167 Indiana  
 Wilson Anthony, 356 Grove  
 Wilson Michael, 225 State

**Salt Agents and Brokers.**

Wapp Ozro W., 164 E. Washington  
**WRIGHT & DUNTON,**  
 67 Michigan av.

Business Men endorse **BRYANT & STRATTON'S** Colleges.

**Salt Companies.**

North Western Salt Refinery, Hendrick & Dupree, 186 S. Water  
 Onondaga Salt Co. Charles Comstock, agent, Grove, cor. 20th

**Salt Dealers, Wholesale.**

Brower Charles H. prop. Union Salt Docks, Bridgeport  
 Gelpcke Herman, 19 La Salle  
 Haskin, Martin & Wheeler, 150 S. Water  
**HAWKINS C. & F.**  
 209 S. Water

Hendrick & Dupree, 186 S. Water  
**NEELY & WINDIATE,**  
 234, 236, 238 and 240 S. Water

Magill & Latham, S. Water, ne. cor. Wells  
 Northwestern Salt Refinery, office, 186 S. Water, factory, 80 Fulton  
 Pickering A. H. & Co., 160 S. Water

**Salt Docks.**

Union Salt Dock, Charles H. Brower, bet. C. A. & St. L. R. R. and River, Bridgeport

**Sash, Doors and Blinds, Manufacturers and Dealers.**

Beese Radolph H., 225 Milwaukee av.  
 Blocks Uhlrec, 493 N. Wells  
 Breed & Hancock, 51 W. 12th  
 Buechell Joseph, 22 and 24 N. Clinton  
 Decker Phillip H., 661 State  
 Dervitt Nicholas, 188 Catharine  
 Driver & Co., 7 Wigwam and 27 S. Market  
 Ellis & Menard, 22d, ne. cor. Fisk  
 Farson & Woods, 3 1/2 Market, and 2 and 2 1/2 Wigwam Building  
 Goss, Phillips & Co., Clark, cor. 12th

**GUILBERT & DUFOUR BROS.**

437 and 439 S. Wells  
 Hahn Caspar, 34 Clybourn av.  
 Hair James A. & Co., 437 S. Wells  
 Hall & Frost, 737 S. Clark  
 Hall & Winch, 530 S. Clark  
 Houghton Bros. & Benton, Beach, cor. Sebor  
**KAESSEBERG & STRASSER,**  
 726 N. Wells

Katz Frederick, 249 Milwaukee av.  
 Lull & Holmes, 209 S. Canal  
 Mendens Edward, Lumber, nr. 12th  
 Meyer Charles J. L., 234 E. Lake  
 Newell, Beaumont & Co., Franklin, s. of Van Buren st. bridge  
 Parker & Stearus, 327 and 329 S. Canal  
**PETIT CHAS.**  
 411 and 413 S. Canal

Roelle F. J., 335 S. Canal and 31 N. Canal  
 Russell Samuel J., 68 to 76 Fulton  
 Stevens & Fuller, 781 S. Canal  
 Turner & Wilson, Lumber, s. of 12th  
 Walter Martin, 195 Blue Island av.

**WEEKS & LASEUER**

12th. cor. Lumber  
 Wilke Julius, 36 W. Lake  
 Wills & Co., Franklin, Tyler & Market  
 Wisdom William & Son, 43 and 45 S. Canal

**WOODS FARSON L.**

2 and 2 1/2 Lake

**Savings Associations and Institutions.**  
**MERCHANTS' FARMERS' & MECHANICS' SAVINGS' BANK,** Sidney Myers, Cashier, 13 S. Clark. (See adv't page 930)  
 State Savings' Institution, 82 La Salle

**Saw Manufacturers.**  
**BRANCH, CROOKES & CO.**  
 C. A. Hiles, agent, 214 E. Lake  
 Eagle Saw Works, John H. Whitefield, prop. 112 W. Van Buren  
 Sharples, Mattern & Sharples, 107 E. Madison  
 Tear John, 26 E. Kinzie

**Saw Filing.**  
**SIMPSON GEO. W.**  
 148 W. Lake  
 Spanlding N. W. & Bros., 224 Washington

**Saw Mill Manufacturers.**  
**FRANKLIN IRON WORKS,** J. W. Krause, agt. Washington, se. cor. Jefferson. (See adv't page 936)

**Saw Mills.**  
 (See also Planing Mills.)  
**VAN VLACK & DUNCAN,**  
 42 Ohio and 35 Indiana

**Scales Agency, Howe's Improved.**  
**STURGES FRANK & CO.**  
 199 and 201 Randolph

**Scales, Dealers in.**  
**BUTLER EDWIN C.**  
 200 E. Lake  
**MAYNARD BROTHERS,**  
 47 State

**Scales, Fairbank's Standard.**  
**FAIRBANKS, GREENLEAF & CO.** 226 and 228 E. Lake (See adv't back page)

**Scales, Manufacturers of.**  
**CHICAGO SCALE CO.**  
 37 and 39 S. Canal

**FAIRBANKS, GREENLEAF & CO.** Illinois, bet. Wells and Franklin (See adv't back page)

**Schools and Seminaries, Private.**  
 (See also Academies, etc. page 829)  
 Beleke & Fisk, 2 Uhlich's' Block, N. Clark  
 Dearborn Female Seminary, 83 Wabash av.  
 Evangelical Lutheran St. Paul's, Christian Lucke, principal, 208 Noble  
 Fisher's School, Superior, cor. Franklin  
 Fricke Henry, Union, sw. cor. Carroll  
 German Methodist (Day School), Samuel Weist, teacher, basement, First German M. E. Church, 51 Clybourn av.  
 German and English Select School, 248 Cottage Grove av.  
 Hathaway William G., 172 S. Clark  
 Langdon Kittie H. Miss, cor. Halsted and Harrison

Lenert Peter, 329 S. Wells  
 Palmer's Academy, William D. Palmer, A. M. principal, 328 Wabash av.  
 Quackenbos' Collegiate School, 108 Cass  
 Seymour Julia Mrs., 269 S. Clinton  
 Sisters of Charity, 295 and 297 Huron  
 St. Boniface, Cornell, nw. cor. Noble, Meiler Bernard, teacher  
 St. Columbkille's School, Paulina, nr. Ir Mary McGovern, teacher  
 St. Mary of the Lake, State, cor. Superior  
 James McGovern, rector  
 St. Peter's, Chicago av. sw. cor. Noble  
 W. Schmidt, principal

**School Apparatus.**  
 Andrews A. H., 63 Washington, Crosby House  
 Sherwood George & C. W., 105 Madison  
**SHERWOOD HENRY M.**  
 Rooms 21 and 22 Lombard Block, 1 roe (See adv't, page 848)

**School Books.**  
 Cobb, Pritchard & Co., 83 Lake  
 Nelson James H., 352 State

**School Books, Sabbath.**  
**TOMLINSON BROTHERS**  
 109 Dearborn

**School Furniture.**  
**ANDREWS A H.**  
 Wholesale dealers, 63 Washington, Opera House  
 Sherwood Geo. & C. W., 105 E. Madison  
**SHERWOOD HENRY M.**  
 Rooms 21 and 22 Lombard Block, roe (See adv't, page 848)

**Scroll Sawing, Turning.**  
 Guilbert & Dufour Bros., 437 and 439 S.

**Sculptors.**  
 Buscher Anton, ws. May, bet. 11th and Kaspari Peter, 326 North av.  
 Tryon Horatio L., 210 S. Clark

**Seythes, Hay and Corn Kn**  
**RICHARDSON EDWIN,**  
 233 E. Lake

**Seal Engraver and Emboss**  
 (See also Engravers.)  
**CHILDS SHUBAEL D. JR.**  
 117 1/2 Randolph

**Second-hand Clothing,**  
 (See also Clothing, Second-hand.)  
 Andrews Lion, 146 S. Wells  
 Andrews Solomon, 162 S. Wells  
 Gelder Isaac, 204 S. Wells  
 Gripenbagen Benjamin, 200 S. Wells  
 Mantlebaum Solomon, 109 W. Madison  
 Shine William, 220 S. Wells

**Second-hand Stores.**  
 Abrahams John, 191 S. Wells  
 Abram Louis, 263 S. Wells  
 Geary John, 128 S. Wells

**Commercial Law taught at BRYANT & STRATTON'S Colleges.**

The VERY BEST SYRUP, "Sugar Drips," at SMITH & BLISS, No. 45 South Water-street, Chicago, Ill.

Seeborg, Anthony, 157 Michigan  
 Bessey, Charles, 37 S. Wells  
 Bessie, Max, 193 S. Wells  
 Birkpatrick, 434 S. Wells  
 Bryan, 40 S. Wells  
 Washburn, Daniel, 391 State  
**Seed Commission Merchants.**  
 Charles H. & Co. 211 S. Water  
**REARD JAMES & CO.**  
 Beebe, 20 S. Market

**Seed Stores.**  
**JAMES P. & SON,**  
 Kinzie  
 Brauns, 6 Wigwam Building  
 Jones, 107 Lake  
**ALBERT H.**  
 Lake  
**WEL G. C. & CO.**  
 252 S. Water  
**SOLE P. S.**  
 Lake  
 Morrison, 182 E. Washington  
**Self-raising Flour.**  
**OLY ROBERT,**  
 Lake  
**& OWENS,**  
 Water

**Orange Pipe and Drain Tile.**  
**ING CHARLES,**  
 Washington  
 & Co. Beach, cor. Mather  
**Sewer Builders.**  
 O'Neill, 111 1/2 E. Madison  
 M. 92 E. Monroe  
 153 Washington  
 Charles, 153 Washington  
 C. 69 State  
 Pennington, 94 E. Monroe  
 William, 147 S. Dearborn

**Silks, Manufacturers and Dealers.**  
 s. & Edwards, 90 Lake  
 s. & Co. 54 Lake  
**Sewing Machine Agents.**  
 agent, Singer Manfg. Co. 50 S. Clark  
**BRYANT J. O. & CO.**  
 The Howe Sewing Machine Co. 93  
 ton (See adv't page 920)

**CORNELL L. & CO.**  
 agents, Wilcox & Gibbs, 133 E. Lake (See  
 adv't page 944)  
 Farrar Arthur, agent Wheeler & Wilson Manuf.  
 Co. 106 Lake  
**FOLTS G. H.** sole agent for Illinois, Planer &  
 Braunsdorf Machine, 125 Lake  
**WHEELER ROLLIN,**  
 Grover & Baker Sewing Machine Co. 104 and  
 106 Washington (See adv't page 906)

**Sewing Machine Frames Manufacturer.**  
**WARNECKE CONRAD,**  
 160 3d

Only Experienced Teachers employed at **BRYANT & STRATTON'S.**

**Sewing Machine Repairers.**  
**SCOTCHMER & SMITH,**  
 90 E. Madison  
**Sewing Machine Twist.**  
 Leonard Bros. & Edwards, 90 Lake

**Sewing Machines.**  
**COMMON SENSE SEWING MA-**  
**CHINE,** Secomb & Co. agents, 2 Custom  
 House pl.  
**FLORENCE SEWING MA-**  
**CHINE CO.,** W. H. Sharp & Co. agents, 100  
 Washington  
**GLOBE SEWING MACHINE,**  
 P. Atkinson, agent, 164 Randolph  
**GROVER & BAKER SEWING**  
**MACHINE CO.,** Rollin Wheeler, agent, 104  
 and 106 Washington (See adv't inset opp.  
 page 144 and page 906)

**LEAVITT SEWING MACHINE**  
 CO., Norton Bros. agents, 99 Washington  
 Mathews & King, 55 S. Clark  
 New England Family Sewing Machine, Dane &  
 Co. room 8, Post Office Block  
 Shaw & Clark Sewing Machine, room 24 Lombard  
 Block

**THE HOWE MACHINE CO.**  
 J. O. Bryant & Co. agents, 98 Washington  
 (See adv't 920)  
 Singer Sewing Machine Manfg. Co. James Bolton,  
 agent, 50 S. Clark  
 Weed Sewing Machine Co. Payson E. Mayhew,  
 agent, North Western office, 102 Washington  
 Wheeler & Wilson Manfg. Co. Arthur Farrar,  
 agent, 106 Lake

**WILCOX & GIBBS SEWING**  
**MACHINE CO.,** L. Cornell & Co. agents, 133  
 Lake (See adv't page 944)

**Shades for Lamps.**  
**CHICAGO MANUFACTURING**  
 CO. 43 and 45 Franklin (See adv't page 968)  
**Shaker Goods, wholesale.**  
 Weber, Williams & Pitch, 10, 12 and 14 Lake

**Shaker Hoods.**  
**ARNOLD'S SHAKER HOODS,**  
 Rosenfels Bros. sole agents, 39 and 41 Lake

**Shaving Saloons.**  
 (See also Barbers; also Hairdressers.)  
**DOUAIRE & FEST,**  
 183 Randolph

**Shawls and Mantillas, Manufacturers and Dealers.**  
 Downs A. G. & Co. 150 Lake

**Shawls, Wholesale Dealers.**  
**HALL, DAME & BULLOCK,**  
 4, 6 and 8 Lake (See adv't)

**Sheep Pelts, Dealers in.**  
 Sawyer Franklin, 235 E. Lake  
**SHARP J. S. & CO.**  
 225 S. Water

**Sheep Skin Linings, Manufacturers of.**  
**PARSONS JAMES C.**  
 Office 199 E. Lake, up stairs

**Sheet Iron, Wholesale.**  
**CRAGIN BROTHERS,**  
 230 E. Lake  
 Seeberger & Breakey, 143 Lake

**Sheet Music.**  
**ROOT & CADY,**  
 67 Washington, Crosby's Opera House

**Sheets and Pillow Slips.**  
**FAXON E. G. L. & CO.**  
 70 Lake (See adv't top end of Book)

**Shingle Mills.**  
**BATEHAM W. B.**  
 337 S. Canal  
 Smith James L., N. Pier

**Shingles, Dealers in.**  
 (See also Lumber Dealers.)  
 Baldwin & Porter, N. Pier, nr. Water  
 Becker & Hippel, 460 N. Water  
 Elkins & Merrill, Lumber, first yard w. of bridge  
 Foster Thomas, 12th, nr. bridge  
 Gardner F. B. & Co. 162 Beach  
 Hayward A. D. 180 S. Water  
 Roberts, Calkins & Hull, 756 S. Clark  
 Sheriffs & Smith, 200 S. Canal  
 Thomas, Wilcox & Co. 9 W. 12th

**Ship Brokers.**  
 Halsted Henry S. & Co. room 6 Water, nw. cor.  
 La Salle  
 Hea William, 148 1/2 S. Water  
**VORPAHL & BORNEMANN,**  
 154 S. Water, 2 Pomeroy's Building

**Ship Chandlers.**  
 Colburn & Davison, 134 and 136 S. Water  
 Finney & Lyons, 178 and 180 S. Water  
**FOSTER GEORGE F.**  
 217 S. Water

**GILBERT HUBBARD & CO.**  
 205 and 207 S. Water

**HALL BROS.**  
 259 and 261 E. Randolph  
**PURINGTON & SCRANTON,**  
 209 S. Water (See adv't page 798)  
 Wills, Duham & Hoyt, 244 S. Water

**Ship Lamps, Lanterns and Signals.**  
**CHICAGO MANUFACTURING**  
 CO. 43 and 45 S. Franklin (See adv't. page  
 968)

Normal Writing Institute at **BRYANT & STRATTON'S** College.

**Ship Supplies, Dealers in.**  
 Best & Crawford, 216 S. Water  
 Eckstorm, Anderson & Co. 39 E. Kinzie  
 Parker & Jevne, 41 E. Kinzie

**Shipwrights.**  
 Doolittle & Olcott, 334 S. Wells  
**GOUDIE JAMES,**  
 103 DeKoven  
 McKeown & Quayle, 32 Kinzie

**Ship Yards.**  
 Akhurst & Douglas, Reuben, cor. S. Branch

**Shipping Agents.**  
**HALL & CO.**  
 162 S. Water  
 McKirdy Alexander & Co., La Salle, se. cor. S.  
 Water  
 Waite William, 132 1/2 S. Water

**Shipping Merchants.**  
 (See also Forwarding Merchants.)  
 Ingalls Edward A. 4 Pardee Building, S. Water  
 Parker Thomas L. 55 S. Water

**Shipping Tags.**  
 Cowles & Cravens, 140 S. Water  
**MILLAR S. S. & CO.**  
 55 Clark

**Shirts, Custom, Manufacturers.**  
**BROWN & SUTTON,**  
 factory, State, cor. Randolph, store  
 86 State

**Shirt Manufacturers.**  
 Church William P. & Co. 112 S. Clark  
 Coquerelle Gustave A. 110 1/2 S. Wells  
 Ely Edward, Dearborn, nw. cor. Washington  
 Harbinson Margaret Mrs. 137 S. Market

**HART BROTHERS,**  
 21 and 23 Clark (up stairs)  
 Hill D. & Son, 20 Dearborn, over American p.  
 office  
 Hoffman Frederick, 266 1/2 S. Clark  
 Loeb & Co. 164 Lake  
 O'Brien John H. 88 Dearborn  
**OCUMPAUGH PETER A.**  
 78 Randolph (2d floor)  
 Patterson Eliza, 128 Blue Island av.

**SAM. BROWN'S SHIRT,**  
 Brown & Sutton, sole manufacturers, 84 and  
 86 State  
 Schwarz John J. 151 Randolph  
 Stein C. & S. & Co. 33 Lake  
 Tomlinson E. S. 42 La Salle  
 Weishaar Emile B. 199 S. Clark  
 Weishaar & Gerstley, 120 Randolph

**WILSON J. E. & CO.**  
 manufacturers of Wilson's Improved Seam  
 Yoke Shirt, 126 Dearborn

**Shirts and Collars.**  
 Bean, Brownson & Co. 68 Michigan av.  
**DUBOIS H. M. MRS.**  
 148 Dearborn  
 Ethridge Robert, 73 S. Canal

CALL AND EXAMINE OUR FINE STOCK OF TEAS, SMITH & BLISS, 45 South Water-street.

CHOICE YOU CAN BUY

SUGARS, WHITE COFFEE

**SHEET IRON, HOOP and BAR IRON, HALL, KIMBARK & CO., 193 and 195 South Water-street, Chicago.**

SHO 1062 SKA

**Shoe Findings, Wholesale.**  
(See also *Leather and Findings.*)  
Blackburn Bros. 227 E. Lake  
**TURNER, BRISTOL & CO.**  
49 Lake (See adv't page 884)

**Shoemakers.**  
(See also *Boot and Shoe Makers.*)  
Albert Michael, Arnold, nr. 20th  
Beavans John, 87 Chicago av.  
Cramerius Casper, 21 Chicago av.  
Dushek Vencel, 152 DeKoven  
Hoban Barby, 56 1/2 N. Market  
Hole M. 245 E. Lake  
Henry L. 394 N. Wells  
Wolfgang, 189 S. Wells  
Albert, 24 W. Van Buren  
Charles, 7 Bremer

**Shopping Bags.**  
**W. J. D.**  
Lake

**Hand Writers and Reporters.**  
(See also *Stenographers.*)  
Mrs. room 74 Lombard Block, 107  
oe

**BURNHAM & BART.**  
93 Washington  
B. L. William, 298 1/2 S. Canal

**ot and Bar Lead Dealers.**  
**IN C. DEANE,**  
d 83 S. Water

**LAFLIN POWDER CO.**  
Smith Jr. agent, 79 S. Water

**Shoulder Braces.**  
& **BLOCKI,**  
Randolph

**Show Card Painter.**  
**EL ADOLPH,**  
born, (room 4)

**ew Case Manufacturers.**  
niel, 82 Randolph and rear 149 E.

298 State  
mel B. 240 E. Lake (up stairs)

**JUNE M.**  
Lake (up stairs)

**Shrubs and Plants.**  
S. 104 Madison

**walk, Vault and Deck Lights.**  
**BROWN BROTHERS,**  
d. Myer

**Sign Hanger.**  
Phillips Philip, 178 Joy al.

**Sign Painters.**  
(See also *Painters, Sign and Ornamental.*)

**SPONHOUSE WILLIAM,**  
(successor to Charles L. DuBois), 129 Dear-  
born (See adv't page 1066)

**Signals, Railroad and Marine.**  
**CHICAGO MANUFACTURING**  
CO. 43 and 45 S. Franklin (See adv't page  
968)

**Silks, Importers and Jobbers.**  
Field, Palmer & Leiter, 112, 114 and 116 Lake  
**HUNT, BARBOUR & HALE,**  
3, 5 and 7 Lake (See adv't, page 882)

**Singing Birds, Importers and Dealers.**  
**KAEMPFER FRED.**  
113 E. Madison

**Silver and Plated Ware.**  
Akerly R. C. 123 Lake  
**AVERY CLAUD G.**  
97 S. Clark  
Byrn T. P. & Co. 170 Lake  
Caberey H. R. 60 State  
Clark & Saylor, 146 Dearborn

**EMMONS L. B.**  
77 S. Clark  
Jones, Pickands & Co. 79 Lake  
Kronberg M. & Co. 124 Lake

**MATSON & HOES,**  
117 Lake

**MAYO WILLIAM M.**  
101 S. Clark (See adv't)  
Merrill & Hopkins, 20 Lake

**NOWLIN & McELWAIN,**  
57 1/2 S. Clark  
Peacock E. & Son, 221 E. Randolph

**QUIMBY M. T. & CO.**  
133 Lake  
Shurly & Roddin, 87 Washington

**STEVENS GEORGE W.**  
45 S. Clark (See adv't, page 984)  
Tobin Benjamin F. 133 S. Clark  
Untermeyer D. & Co. 109 Lake  
Williams E. R. 91 Washington

**Silver Platers.**  
**FOOT DAVID A.**  
108 Randolph  
Ingram W. K. 152 Dearborn, Reynolds Block  
Weiler John, 92 N. Clark

**Silver Ware.**  
**GILES, BRO. & CO.**  
142 Lake. (See adv't page 1007)

**HAWEKOTTE HENRY,**  
151 Randolph

**MILLER A. H.**  
Randolph, se. cor. Clark. (See adv't back  
cover and page 132)

**Silver Window Sash Manufacturer.**  
Barclay Daniel, 82 Randolph

**Skates, Clark's Patent, Wholesale.**  
**GARFIELD A. G.**  
39 State

Commercial Law taught at BRYANT & STRATTON'S Colleges.

**MACHINE BOLTS, PLOW and CARRIAGE BOLTS, HALL, KIMBARK & CO., 193 and 195 South Water-street, Chicago.**

SKA 1063 SPI

**Skates, Parlor, Wholesale and Retail.**  
**GREAT WESTERN SKATE**  
DEPOT, J. H. Johnson, agent, 66 Randolph,  
sw. cor. State

**Skates, Wholesale and Retail.**  
**CLARKS PATENT SKATE,**  
A. G. Garfield, agent, 39 State

**GREAT WESTERN SKATE**  
DEPOT, J. H. Johnson, agent, 66 Randolph,  
sw. cor. State

**Skeins and Boxes and Sad Irons.**  
**STARRETT & BEATTEY,**  
197 E. Lake

**Skirt Manufacturers.**  
**HILL D. & SON,** 20 Dearborn, over American  
Express. (See adv't page 896)

**Slaughter Houses.**  
(See also *Butchers.*)  
Bhem George, Grove, cor. Todd  
Clybourn & Co. Clybourn av. cor. Clybourn pl.  
Nash & Co. ns. Archer rd. bet. Lime and Quarry  
O'Malley John, 31st. cor. Rawson  
Reid John & Co. Ogden Slip, cor. Archer rd.  
Schievel Frank, Wentworth av. cor. Douglas pl.

**Smut Machines.**  
Coe, Wilson & Co. room 18 Reynolds Block  
McGinnis Cornelius, rear 843 State

**Snuffs.**  
Carr & Wilcox, 101 Dearborn  
Timpe Louis, 199 Milwaukee av.  
Walker & Hearty, 79 E. Randolph

**Soap Makers' Stock.**  
**FULLER, FINCH & FULLER,**  
22, 24, 26 and 28 Market. (See adv't page  
770)

**Soap and Candle Manufacturers.**  
Beitz Gustave & William, Hawthorn av. nr. Divi-  
sion  
Bockius J. A. & Co. 120 Michigan  
Brown Richard, ss. Archer rd. bet. May and  
Quinn

**CLARK CALEB & CO.**  
14 and 16 N. Canal  
DeRoo A. & Co. 40 Pearce  
Dobson Samuel L. 175 Chicago av.  
Fitzpatrick John, 422 S. Cana 1

**GARDEN CITY STEAM SOAP**  
WORKS, T. P. Knowles & Co. proprs. 209  
and 211 W. Washington (See adv't page 988)

Hayes John & Co. 220 Washington  
Hook J. & Co. 178 and 180 N. Water  
Kearsley James, ws. Main, bet. Archer rd. and  
Lyman, and 69 Kingsbury

**KIRK JAMES S. & CO.**  
36 and 38 River

**KNOWLES T. P. & CO.**  
209 and 211 Washington (See adv't, page  
788)

Kirk, Sharp & Co. 312 and 314 N. Water  
Macomber I. A. 360 1/2 S. Clark

Only experienced Teachers employed at BRYANT & STRATTON'S.

**MOSER & WILD,**  
836 and 838 State  
**RICHIE HUGH,** 19 Grand Haven, nr. N. State  
Wrisley Bros. 222 and 224 Kinzie

**Soap, Staple and Fancy, Dealers in.**  
Colgate Henry C. agent for Colgate & Co. 10 S.  
Clark

**HITCHCOCK CHARLES,**  
65 S. Water  
Kirk James S. & Co. 919 State

**KNOWLES T. P. & CO.**  
209 and 211 Washington. (See adv't pages  
988 and 788)

**Soaps Fancy, Wholesale.**  
**ADAMS H. W. & WOOD,**  
46 S. Water. (See adv't page 916)  
Barnum Bros. 3, 5 and 7 Lake  
Burnhams & Van Schaack, 16 Lake

**BURROWS F. S. & CO.**  
166 Lake

**KIRK JAMES S. & CO.**  
36 and 38 River

**KNOWLES T. P. & CO.**  
209 and 211 Washington. (See adv't pag  
988 and 788)  
Reed J. H. & Co. 32 Lake

**Sock Manufacturer.**  
**HART, ASTEN & CO.**  
183 S. Water. (See adv't page 886)

**Soda Water from the Patent Porcelain  
Fountain.**  
**DUNN & LOSEE,**  
144 W. Lake

**Soda Water Manufacturers.**  
Amberg & Green, 99 and 101 W. Monroe  
Hunt & Kenyon, rear 138 W. Madison

**HUTCHINSON W. H. & SONS,**  
243 W. Randolph  
Lomax John, 4 Charles pl.

**Solar Printers, for the Trade.**  
**GILLETT & PAXSON,**  
142 Lake

**Spectacles.**  
(See also *Opticians.*)  
**OPPENHEIMER HENRY,**  
40 S. Clark

**TOBIN B. F.**  
135 S. Clark (See adv't)

**Spice Mills.**  
**AMERICAN MILLS,**  
A. H. Blackall, proprietor, 175 Michigan

**Spice Dealers, Wholesale.**  
**ADAMS H. W. & WOOD,**  
46 S. Water. (See adv't page 916)  
Bavin & Bro. 124 Randolph

FINEST RIO AND JAVA COFFEES, Chicag, Ill. & BLISS, No. 45 South Water-street, Chicago, Illinois.



SPL 1064 STA

**TAYLOR, WATSON & CO.**  
10 LaSalle. (See adv't page 992)  
Wadsworth James, 69 Monroe

**Split Peas Manufacturer.**  
Ledd & Kiser, 34 N. Clark

**Sporting Apparatus.**  
(See also, Guns and Pistols.)

**ANPEY & FOSTER,**  
W. F. Chan  
George T. 186 E. Lake  
Johnston, Spencer & Co. Arundel Lane, Sheffield,  
England and 44 Lake, Chicago

**MASON & METZGER,**  
125 Dearborn  
C. H. Metzger, 180 Lake

**Spring Bed Manufacturers.**  
Hermann L. 170 S. Clark  
E. Lake

**PEASE & BROTHER,**  
111 Dearborn

**Axles and Thimble Skeins.**

**KIMBARK & CO.**  
195 S. Water. (See adv't top lines)

**Beer Bottlers and Manufactur-  
ers.**

(See also Bottlers.)  
**BEH & GREEN,**  
191 W. Monroe

**Glass, Manufacturers and  
Dealers.**

211 and 213 Superior  
**BLIAS,**  
State

**GEORGE A.**  
Place, bet. Clark and Dearborn,  
Washington

**PEARSON & CO.**  
Washington

**Stair Builders.**

(See also Carpenters and Builders.)

**HIGGONS R. J.**  
17 E. Adams

**MEAD BARTHOLOMEW D.**  
189 and 894 State, office, 3 Masonic Temple  
Crested Perry P. rear 611 State  
Smith & Smyth R. 207 4th av.  
Tobin & Ridgely, 255 3d av.

**WILLIAMS & MARTIN,**  
bet. Monroe and Adams, Clark and La-  
Salle

**Stamp Cutter.**  
**KOCH GUSTAVE,**  
55 S. Wells

BRYANT & STRATTON'S Business Colleges in Fifty Cities.

**Stamping.**  
(See also Embroidery Stamping.)

**BROWN M. E. MRS.**  
and Hendrick Hester Mrs. 886 State

**Stamped Tin and Japanned Ware.**  
**CRAGIN BROS.**  
230 E. Lake

**GARFIELD A. S.**  
39 State

**STURGES FRANK & CO.**  
199 and 201 Randolph

**Staple Goods.**  
**GARDEN CITY COLLAR CO.**  
76 State. (See adv't page 908)

**Starch Manufacturers.**  
Illinois Starch Co., Nathan Smith, agent, 10 Dear-  
born  
Oswego Starch Factory, C. S. Hutchins, agent  
211 and 213 S. Water

**Stationers.**  
(See also Booksellers.)

Anderson Otto A. 15 N. Wells  
Bamford & Baldwin, 121 to 127 Monroe  
Belden Edwin F. 237 W. Randolph  
Calkins Malcolm D. 184 S. Clark  
Cobb, Pritchard & Co. 83 Lake

**CULVER, PAGE & HOYNE,**  
128 and 130 Lake  
Dean, Smeal & Hoffman, 43 La Salle  
Garden City Printing and Blank Book Co. 138  
Lake

Halliday John, 98 Dearborn  
**HITCHCOCK CHARLES,**  
65 S. Water

Jones & Small, 122 Lake  
Keen W. B. & Co. 148 Lake

**McNALLY & CO.**  
81 Dearborn  
Middleton J. W. & Co. 196 E. Lake  
**MUNSON, SKINNER &  
CLARKE,** 140 Lake

**MYERS E. B. & CHANDLER,**  
111 Lake

Patterson Thomas C. 414 State  
**SONNE CHARLES,**  
47 La Salle

**STREET, PEARSON & CO.**  
101 Washington

**TOMLINSON BROS.**  
109 Dearborn

Ward & Lewis, 92 Washington  
White William J. 126 S. Clark

**Stationers' Rubber Goods, Wholesale.**

**RUBBER CLOTHING CO.**  
82 Lake.

**Statues, Mouldings and Plaster Works.**  
**CASHY LOUIS & BRO.**  
168 S. Clark

STA 1065 STE

**Staves and Headings, Manufacturers  
and dealers.**

**BERANS AMOS P.**  
46 S. Franklin, 2d floor  
Beverage, De Pue & Co. Beach cor. Taylor  
Jones, Chapin & Co. 16th, sw. cor. Wentworth av.

**Steam and Gas Fittings.**

Breyer Charles, 11 S. Canal  
Fitzpatrick D. 7 N. Canal  
Fuller & Ford, 282 and 284 Madison  
Nash Spencer, 166 Lake  
Owens Owen, 228 and 230 Washington  
Walworth, Buschick & Co. 225 E. Lake  
Wingrave J. Jr. & Co. 84 Randolph

**Steam and Gas Pipes.**

Davis, Wade & Co. 73 and 75 Michigan  
Ryerson Joseph T. 220 and 224 S. Water  
Temple J. F. & Son, Polk, cor. Canal

**Steamboat Agents.**

**GOODRICH A. E.**  
office and docks, bel. Rush St. bridge  
Richmond & Bond, 190, 192 and 194 N. Water  
**SPENCER A. T.**  
office, foot of S. La Salle

**Steamboat Inspectors.**

Guthrie Alfred, supervising inspector, office, Cust-  
om House  
Guthrie Wardwell, inspector of hulls, office, Cust-  
om House  
Humes T. L. inspector of boilers, office, Custom  
House

**Steamboat Lines and Offices.**  
(See also Propellor Lines.)

Buffalo, Cleveland and Chicago daily line, Rich-  
mond & Bond, agents, 190, 192 and 194 N.  
Water

**CHICAGO, GOODRICH AND  
SAGINAW LINE,** A. T. Spencer, agent, foot  
S. La Salle

**CHICAGO, MILWAUKEE AND  
LAKE SUPERIOR STEAMBOAT LINE,** A.  
T. Spencer proprietor and agent, office, foot  
S. La Salle

**GRAND TRUNK LINE,**  
A. T. Spencer, agent, office foot S. La Salle

**Steam Bakers.**  
(See also Baker's.)

**DAKE & WOODMAN,**  
156 Dearborn

**Steam Boiler Manufacturers.**

**BARAGWANATH WILLIAM,**  
Market, se. cor. Van Buren

**Steam Dye Works.**  
(See also Dye Houses.)

Dahlgreen Charles, 10 S. Desplaines  
**FANCY STEAM DYE WORKS,**  
Philip C. Mehler, 252 S. Clark and 111 Frank-  
lin

**GARDEN CITY STEAM DYE  
WORKS,** Frederick W. Ohnesorge,  
Proprietor. Fancy, Silk, Cotton and  
Woolen Dyeing, in all its branches,  
57 Milwaukee av. (See adv't, page  
900)

**Steam Engine and Boiler Manufac-  
turers.**

(See also Machinists.)

**ATKINS & BURGESS,**  
86 N. Clinton

**BARAGWANATH WILLIAM,**  
Market, se. cor. Van Buren

Chicago Engine Works, Engle & Warner, pro-  
prietors, Beech, cor. Polk

**COOLEY & BROTHER,**  
26, 28 and 30 Griswold, opposite Michigan  
Southern and Rock Island passenger depot  
Eagle Works Manufacturing Co. W. Washington,  
cor. Canal

**ELMES & SON,**  
65 S. Clinton

**FRANKLIN IRON WORKS,**  
F. W. Krause, agent, Washington, se.  
Jefferson (See adv't, page 936)

Globe Works, Samuel Wing, proprietor, 23 and  
Meagher

**GOOD E. G. & BRO.**  
121 to 127 N. Water, cor. La Salle

Harris Samuel H. 62 S. Canal  
Northwestern Manufacturing Co. E. T. Crane,  
president, C. S. Crane, vice president, Jef-  
ferson, bet. Lake and Randolph

**PEATTIE JOHN & SON,**  
35 N. Franklin

Walworth, Buschick & Co. 225 Lake  
Warner James, 253 S. State

**Steam Forge Works.**

Chicago Steam Forge Works, Pynchon, Willard  
& Co. proprietors, 288 and 290 Archer rd.

**INGERSOLL, BALL & CO.**  
North av. nr. bridge (See adv't, page 912)

**Steam Gauge Manufacturers.**

Chicago Steam Gauge Co. 25 S. Canal  
Manson & Jones, 208 Washington

**Steam Heaters.**

Davis Aaron J. 114 Dearborn  
**MURRAY & WINNE,**  
Steam Heaters for warming public and pri-  
vate buildings, 114 S. Dearborn

**Steam Packing.**

**JESUP, KENNEDY & CO.**  
11 and 13 S. Wells

**NICHOLS, DOOLITTLE &  
MUNN,** 201 and 203 S. Water. (See adv't)

**Steam Rendering Works.**  
Fitzpatrick Steam Rendering Works, Archer rd.  
ne. cor. Salt

The Best Bookkeepers are Graduates of BRYANT & STRATTON'S Colleges.

CHOICE JAPAN AND BLACK TEAS, at 57 MILWAUKEE AV. ISS. No. 45 South Water-street, Chicago, Illinois.

# WILLIAM STONEHOUSE,

(SUCCESSOR TO CHARLES L. DUBOIS.)

## SIGN PAINTER,

129 DEARBORN ST.,  
CHICAGO.

## B. C. PEASE, TEAMSTER.

Office at A. T. Spencer's Dock,  
FOOT OF S. LA SALLE STREET.

ERS RECEIVED AT THE OFFICE, AND ON BOARD OF TRADE,

ALL ORDERS PROMPTLY ATTENDED TO

ago Type Foundry and Printers' Warehouse.

SCOFIELD, JOHN MARDER, JOHN COLLINS, HERMAN TOEPPER.  
**SCOFIELD, MARDER, TOEPPER & CO.,**

ENGLISH AND GERMAN

## TYPE FOUNDERS,

NO. 90 WASHINGTON STREET, CHICAGO.

### AGENTS FOR

Hoe & Co.'s Presses, N. Y.  
Gordon's " "  
Liberty " "  
Wade's Superior Inks, N. Y.  
Page's Excelsior Wood Type,  
Greenville, Conn.

### ELECTROTYPING AND STEREOTYPING

EXECUTED IN THE BEST MANNER.

HALL, KIMBARK & CO., Nos. 193 and 195 S. Water-street, Chicago, Iron  
Nails and Steel.

STE

1067

STO

#### Steamship Lines and Agents.

CLAUSSENIUS, CANDA &  
SCHNITZLER, 4 S. Clark. (See adv't page  
782)

PACIFIC MAIL STEAMSHIP  
CO. James Warrack, agent, 51 Dearborn

#### Stearine Candle Manufacturers.

FAIRBANK, PECK & CO.  
154 S. Water

#### Steel Warehouses.

HALL, KIMBARK & CO.  
193 and 195 S. Water. (See adv't top lines  
of pages)

JESUP, KENNEDY & CO.  
11 and 13 S. Wells

Kirk, Goble & Mensden, 36 S. Water  
NICHOLS, DOOLITTLE &  
MUNN, 201 and 203 S. Water. (See adv't)  
Pattee James, 9 Lake

PITTSBURGH CAST STEEL  
SPRING CO'S, extra tempered light elliptic  
cast steel springs, Nichols, Doolittle & Munn,  
201 and 203 S. Water

#### Stencil Cutters.

Allan V. R. 194 S. Water  
CHILDS SHUBAEL D. Jr.

117½ Randolph  
Cureton Albert, 200 N. Green

KOCH GUSTAVE,  
47 S. Wells  
Mender John, room 8 Hilliard Block  
Meyer R. A. 161 S. Dearborn  
Newport & Co. 186 S. Water  
Weber John S. 80 and 82 Washington  
Woodbury Manley A. room 18, 77 Dearborn

#### Stenographers.

(See also Short Hand Reporters.)

Bimore & Nevins, room 49 Lombard Block,  
109 Monroe

#### Stereoscopic Views.

CRATER ISAAC,  
55 Clark. (See adv't page 790)  
Polacheck M. 45 Clark

#### Stereotypers.

SCOFIELD, MARDER, TOEP-  
FER & CO. 90 Washington (See adv't,  
page 1066)

#### Stock Brokers.

Adams John, Union Stock Yards  
Bentley George, Union Stock Yards  
Brown & Thompson, Union Stock Yards  
Conger Bros. Union Stock Yards  
Cooley & Eldredge, Union Stock Yards  
Green Harley, Union Stock Yards  
Nicotes & Addems, Union Stock Yards  
Stephens William, Union Stock Yards  
Tabor Milton, Union Stock Yards  
Wallwork & Mallory, Union Stock Yards

#### Stock Dealers.

Boyce William, Union Stock Yards  
Mitchell & Adams, Union Stock Yards  
Morris Nelson 30 Chamber of Commerce  
Strahorn R. & Co. Union Stock Yards  
Waixel & Reineman, 30 Chamber of Commerce  
Williams James S., Union Stock Yards

#### Stock Yards.

UNION STOCK YARDS,  
Halsted, nr. City Limits

#### Stocking Weavers.

Denshior Ferdinand, 273 Larrabee  
Stuchlick Francis, 323 State

#### Stone, Building and Dimension, Con- tractors and Cutters.

Bessler & Schoeppe, 142 and 144 Sherman  
Boldenweck Louis H., Tyler, bet. Wells and  
Franklin  
Cook Willard, 208 Market  
Deakman & Sproehule, Harrison, bet. Franklin  
and Wells  
Illinois Stone Company, J. W. McGinniss, sec'y  
484 S. Wells

#### KAVANAGH & GALE,

208 Market, bet. Jackson and Quincy  
Kerber Henry J. 338 S. Wells  
Singer & Talcott, 210 Market  
Wolf Peter & Son, 455 S. Wells

#### Stoneware Wholesale.

ABBEY R. & CO.  
135 137 139 and 141 N. Water

JONES J. M.  
104 S. Water, and 236 S. Canal

SCHOELLKOPF HENRY &  
BRO. 232 and 234 Randolph  
Scranton & Co. 117 and 119 N. Water

#### Storage and Shipping Merchants.

Burtón Horace, N. Jefferson, cor. W. Indiana  
Edwards Edwin, Illinois, se. cor. State  
Horner & Silverman, 299 S. Water  
Lunt W. H. & S. P., office 264 S. Water, and 94  
La Salle  
Robinson & Holt, 239 and 241 Michigan  
Sturges, McAllister & Co. 2, 4 and 6 Rush  
TAYLOR JOHN B., Flanders Block, op. Mich-  
igan Central Depot. (See adv't)

WALLACE JOHN S.  
2 and 4 Michigan av.

#### Stove Founders.

BEECHER & PARKER,  
272 and 280 E. Madison

#### Stove Polish.

Pattee James, 9 Lake

#### Stoves and Hollow Ware Manufac- turers.

(See also Foundries.)

Bangs Bros. 82 E. Monroe  
BEECHER & PARKER,  
272 and 280 Madison

The Best Bookkeepers are graduates of BRYANT & STRATTON

CHOICE GUNPOWDER AND IMPERIAL

TH & BLISS, No. 45 South Water-street, Chicago.

TCLIFFE. J. W. SUTCLIFFE.  
NEW TRUNK STORE.

**SUTCLIFFE & BROTHER,**

Manufacturers of and Wholesale and Retail Dealers in

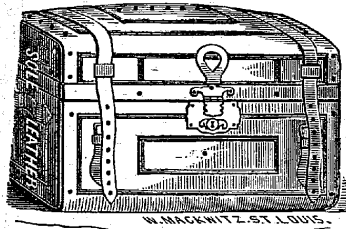

**TRUNKS  
VALISES**

AND  
**TRAVELING BAGS,**  
59 SOUTH CLARK STREET.

REPAIRING NEATLY DONE.  
Trunks delivered to any part of the City.

ALEX. DRAKE. G. Y. PRAKE.

**DRAKE & BRO.**

DEALERS IN

Paper Hangings,



Window Shades,

**FIXTURES, & C.**

HOUSE AND SIGN PAINTERS,  
Paper Hangers, &c.,  
184 CLARK ST., CHICAGO.

Iron, Nails and Steel, Wholesale, **HALL, KIMBARK & CO.**, 193 and 195  
South Water-street, Chicago.

STO 1069 STR

**COLLINS & BURGIE,**  
Jefferson, cor. Van Buren (See adv't, page  
908)

**FULLER, WARREN & CO.**  
MANUFACTURERS P. P. Stewart's cook  
and parlor stoves, Fry & Holmes, general  
agents. 53 State

Himrod George, 156 S. Canal  
**RANSOM S. H. & CO.**  
205 E. Randolph  
Tibbals, Shirk & Whitehead, 242 E. Lake, and  
257 S. Water

**Stoves and Hollow Ware Wholesale.**  
Austin & Boal, 221 and 223 S. Water

**BEECHER & PARKER,**  
272 and 280 Madison

**CROSS, DANE & WESTLAKE,**  
50 State

Fry & Homes, agents, 53 State  
Fuller, Warren & Co., Fry & Holmes, general  
agents, 53 State  
Hood & Chamberlain, 205 and 207 S. Water  
Jewett & Root, 30 River

**RANSOM S. H. & CO.**  
205 E. Randolph

**RATHBONE JOHN F. & CO.**  
Grange Sard Jr. agent, 402 and 404 N. Water,  
and 207 E. Lake

Tibbals, Shirk & Whitehead, 242 E. Lake and 257  
S. Water

**Stoves and Tinware.**  
**ARENTZ SAMUEL,**  
95 Kinzie

Bangs Bros. 82 Monroe  
Barker & Hilsley, 273 and 275 State  
Becker A. F. agent, 267 State  
Bitter August, 151 N. Clark  
Burke John, 105 W. Madison  
Butler William, 201 E. Lake  
Day Ralph R. 52 State

**DAY & BREASTED,**  
235 and 237 State, cor. Jackson

**DIETRICH PETER & BRO.**  
610 W. Lake

Dietz A. & J. G. 68 E. Monroe  
Fish David, 113 S. Wells  
Fronhold H. F. 166 N. Clark  
Greenebaum & Jordan, 159 W. Randolph  
Hauslein George & Co. 137 N. Clark  
Helgesen L. 154 N. Clark  
Hiller & Forch, 154 W. Lake  
Holz & Volkman, 218 E. Lake  
Jennings S. & Co. 141 W. Harrison  
Jones & Riordon, 506 State  
Kaltenbach Charles & Co. 91 W. Randolph  
Karpenstein William, 396 N. Wells  
Knapwurst Ferdinand, 35 W. Lake  
Kohout Frank, 239 S. Wells  
Leavenworth A. E. 175 Lake  
McIntyre & Walkley, 188 State

**METZ C. & CO.**  
120 Dearborn

**NOWAK J. & F.**  
100 Milwaukee av.  
Noyes Edward E. & Co. 138 W. Madison

Farish Seneca H. agent, 586 S. Canal  
Phaff Conrad & Co. 375 S. Canal  
Poncelet & Laner, 215 N. Clark  
Prickett & Drysdale, 80 E. Monroe  
Reinhardt Multog & Co. 162 W. Randolph  
Remington Bros. 246 N. Clark  
Rice Isaac J. 186 W. Van Buren  
Rubens Louis, 287 S. Canal  
Seavy & Co. 195 E. Lake  
Sinclair & Bro. 366 S. State  
Slack T. A. 88 La Salle  
Smith Henry, 197 W. Lake

**SMITH & MILTIMORE,**  
32 Milwaukee av.

Staadon Nicholas, 219 N. Clark  
Stewart J. S. & Co. 81 E. Monroe  
Surdam S. J. & Co. 178 E. Lake  
Unger Solomon, 122 S. Wells

**VAN SCHAACK HENRY C.**  
48 State  
White Frederick, 200 E. Lake

**Stoves, Gas and Kerosene.**  
**EAGLE GAS AND KEROSENE**  
STOVE MANUFACTURING CO. 176  
Clark

**Stoves, Parlor and Cooking.**  
**STARRETT & BEATTY,**  
197 E. Lake

**Stoves, P. P Stewart's.**  
**METZ C. & CO.**  
120 Dearborn

**Straw Bleachers and Pressers.**  
(See also Bleachers and Presser)  
Turner Bros. 122 and 124 Lake

**Straw Goods.**  
Gaw R. & J. 410 S. Clark

**HEWES DANIEL A.**  
143 Lake  
Hotze P. A. Mrs. 105 and 105½ S. Clark

**MASON M. J. MRS.**  
68 Lake  
Rosenau Bros. 171 Lake  
Rosenfels Bros. 39 and 41 and 164 Lake

**SCHOEN GUSTAVUS,**  
154 Lake

**STOW W. K. MRS.**  
134 Lake, 4 doors w. of Clark

**Straw Goods, Manufacturers.**  
**HEWES DANIEL A.**  
143 Lake

**MAYNARD HENRY O.**  
184½ S. Clark  
Turner Bros. 122 and 124 Lake

**Straw Goods, Wholesale.**  
**FISK D. B. & CO.**  
53 and 55 Lake  
Herzog Ignatz, 152 Lake

**HEWES DANIEL A.**  
143 Lake

Commercial Law taught at BRYANT & STRATTON'S Colleges.

Plus, Fine Cut, Chewing

Plus

Bliss, No. 45 South Water-street, Chicago.

## ARDEN CITY HOUSE,

located cor. of Madison and Market Sts.  
Guests will find this House to contain all the comforts of a  
**BEST CLASS HOTEL AT A MODERATE PRICE,**  
BEING CENTRALLY LOCATED NEAR THE  
Chicago, Alton & St. Louis and Pittsburgh & Fort Wayne Union Depot.  
Horse Cars pass the House, running to every part of the City.  
Terms \$2.50 per day.  
J. W. TOWNE, Prop.

SCHMIDT. F. CRAMER.  
**SCHMIDT & CRAMER,**  
WHOLESALE AND RETAIL DEALERS IN  
THEIR OWN RAISED OHIO

**CATAWBA WINES,**

100  
SPARKLING CATAWBA BRANDY, etc.  
IMPORTERS OF

Rhine Wines, Champagnes, and all other kinds of Wines,  
48 N. CLARK STREET. CHICAGO.

**STARKS & PERRIN,**  
**GOLD PEN**  
MANUFACTURERS,  
LAKE STREET, - - - CHICAGO, ILL.

Pens made to order to suit any hand.

Pens Re-pointed at 50 and 75 cts. each. Pens by Mail for Re-pointing will receive special attention.

**JOHN B. TAYLOR,**  
Provision Inspector  
COMMISSION & FORWARDING  
MERCHANT.

PROVISIONS AND FISH  
INSPECTED & REPACKED,  
General Storage for 10,000 Tons.

OFFICE AND WAREHOUSE,  
FLANDER'S BLOCK,  
OPPOSITE MICH. CENT. DEPOT, FOOT S. WATER ST.  
CHICAGO, ILL.

**A. BERCFELD,**  
WINE, BILLIARD AND  
**LAGER BEER**  
**SALOON,**  
No. 194 S. Clark St.  
CHICAGO, ILL.

The Bar is stocked with the best  
WINES, LIQUORS, &c.



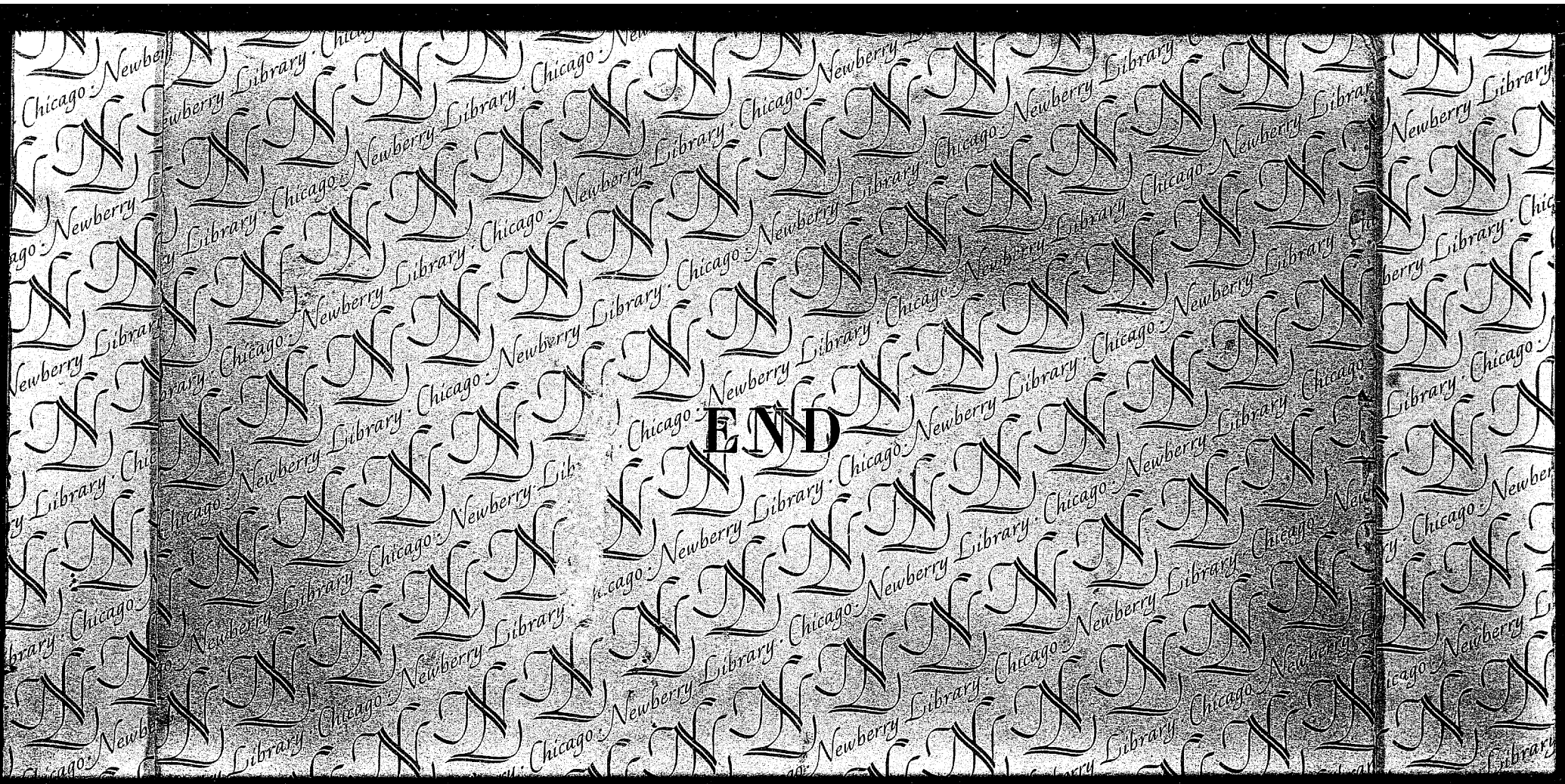

END



PHOTODUPLICATION



SERVICE